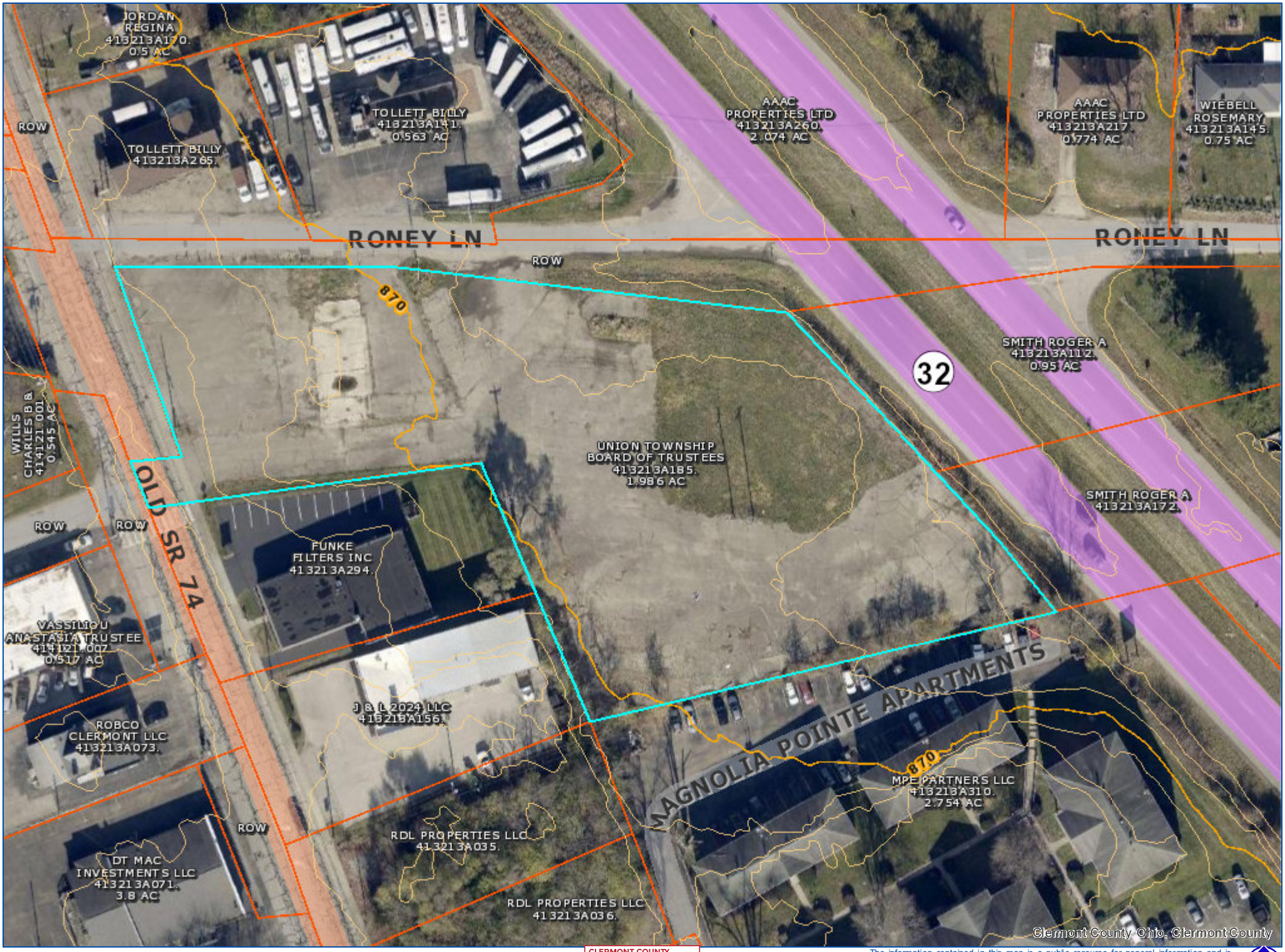

Clermont County Auditor Map

CLERMONT COUNTY AUDITOR
Linda L. Fraley, Clermont County Auditor

Date:
9/30/2024

The information contained in this map is a public resource for general information and is provided for use only as a graphical representation. Clermont County makes no warranty to the content, accuracy, or completeness of the information contained herein and assumes no liability for any errors. Any reliance on this information is at the exclusive risk of the user.