

**Summary**

Parcel Number 057-10-02-027  
 Tax District County (District 32-1)  
 Location Address  
 Class Code (NOTE: Not Zoning Info) RG-Other non OO property  
 Acres 0.00  
 Description S FIFTH ST  
 Legal Information  
 Town Code / Neighborhood HA  
 Owner Occupied

[View Map](#)

**Map**

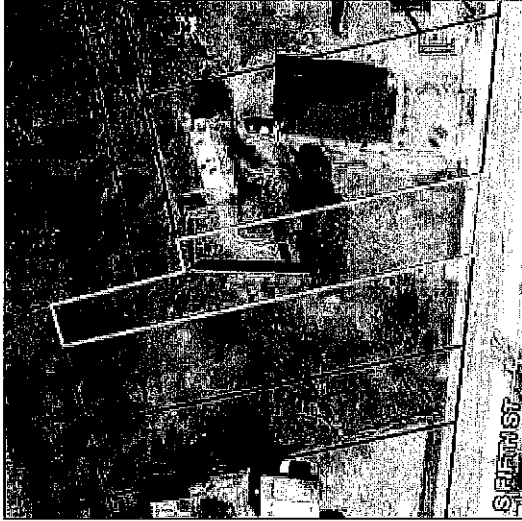

**Owners**

LOWE WILLIAM LAWRENCE JR &  
WALLACE HANFORD MCIVER III  
 PO BOX 1825  
 HARTSVILLE SC  
 29551

**Value Information**

Land Market Value \$4,300  
 Improvement Market Value \$0  
 Total Market Value \$4,300  
 Taxable Value \$4,300  
 Total Assessment Market \$260

**Online Taxes**

[Click here to view online taxes](#)

**Lot Size Information (Dimensions in Feet)**

Front	Back	Left	Right
049	049	150	150

**Sales Information**

Sale Date	Price	Deed Book	Plat Book	Grantor
5/28/2021	\$125,000	<u>1099 5557</u>		WALLACE JUNE A
4/13/1995	Not Available	<u>D94 321</u>	Not Available	Not Available
6/20/1991	Not Available	<u>1023 20</u>	Not Available	Not Available

No data available for the following modules: Building Information.

**Summary**

Parcel Number 057-10-02-026  
 Tax District County (District 32-2)  
 Location Address 1406 S FIFTH ST  
 Class Code (NOTE: Not Zoning Info) C-Commercial  
 C1-Second comm. Bld.  
*Note multiple classes/buildings on this parcel.*  
 Acres 0.00  
 Description 1406 S FIFTH ST  
 Legal Information  
 Town Code / Neighborhood  
 Owner Occupied

[View Map](#)

**Map**



**Owners**

LOWE WILLIAM LAWRENCE JR  
WALLACE HANFORD MCIVER III  
 PO BOX 1825  
 HARTSVILLE SC  
 29551

**Value Information**

Land Market Value \$18,000  
 Improvement Market Value \$36,200  
 Total Market Value \$54,200  
 Taxable Value \$48,800  
 Total Assessment Market \$2,930

**Online Taxes**

[Click here to view online taxes](#)

**Building Information**

First Floor Square Footage 2400  
 Second Floor Square Footage 0  
 Garage Square Footage 0  
 Year Built 1975

**Lot Size Information (Dimensions in Feet)**

<b>Front</b>	<b>Back</b>	<b>Left</b>	<b>Right</b>
096	093	168	199

**Sales Information**

<b>Sale Date</b>	<b>Price</b>	<b>Deed Book</b>	<b>Plat Book</b>	<b>Grantor</b>
5/28/2021	\$125,000	<u>1099 5557</u>	Not Available	WALLACE JUNE A
4/13/1995	Not Available	<u>D94 321</u>	Not Available	Not Available

**Summary**

Parcel Number 057-10-02-025  
 Tax District County (District 32-1)  
 Location Address  
 Class Code (NOTE: Not Zoning Info) RG-Other non OO property  
 Acres 0.00  
 Description S FIFTH ST  
 Legal Information  
 Town Code / Neighborhood HA  
 Owner Occupied

[View Map](#)

**Map**

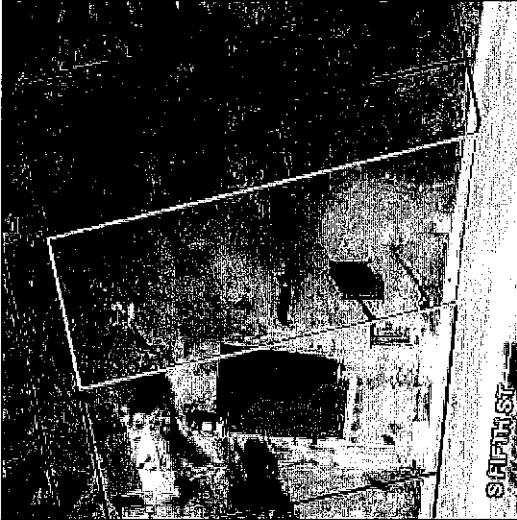

**Owners**

LOWE WILLIAM LAWRENCE JR &  
 WALLACE HANFORD MICVER III  
 PO BOX 1825  
 HARTSVILLE SC  
 29551

**Value Information**

Land Market Value \$12,000  
 Improvement Market Value \$0  
 Total Market Value \$12,000  
 Taxable Value \$12,000  
 Total Assessment Market \$720

**Online Taxes**

[Click here to view online taxes](#)

**Lot Size Information (Dimensions in Feet)**

<b>Front</b>	<b>Back</b>	<b>Left</b>	<b>Right</b>
150	150	249	249

**Sales Information**

Sale Date	Price	Deed Book	Plat Book	Grantor
5/27/2021	\$125,000	1099 5557		WALLACE JUNE A
5/2/1997	Not Available	D168 286	Not Available	Not Available
12/19/1988	Not Available	966 124	Not Available	Not Available

No data available for the following modules: Building Information.

**Summary**

Parcel Number 057-10-02-095  
 Tax District County (District 32-1)  
 Location Address  
 Class Code (NOTE: Not Zoning Info) RG-Other non OO property  
 Acres 0.00  
 Description S FIFTH ST  
 Legal Information  
 Town Code / Neighborhood HA  
 Owner Occupied

[View Map](#)

**Map**

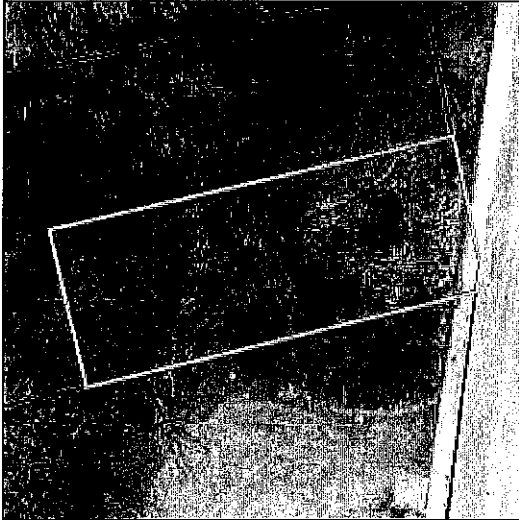

**Owners**

LOWE WILLIAM LAWRENCE JR &  
WALLACE HANFORD MCIVER III  
 PO BOX 1825  
 HARTSVILLE SC  
 29551

**Value Information**

Land Market Value \$1,000  
 Improvement Market Value \$0  
 Total Market Value \$1,000  
 Taxable Value \$1,000  
 Total Assessment Market \$60

**Online Taxes**

[Click here to view online taxes](#)

**Lot Size Information (Dimensions in Feet)**

Front	Back	Left	Right
50	50	074	074

**Sales Information**

Sale Date	Price	Deed Book	Plat Book	Grantor
5/28/2021	\$125,000	<u>1099 5557</u>		WALLACE JUNE A
4/13/1995	Not Available	<u>D94 321</u>	Not Available	Not Available
8/13/1986	Not Available	<u>907 939</u>	Not Available	Not Available

No data available for the following modules: Building Information.

**Summary**

Parcel Number 057-10-02-024  
 Tax District County (District 32-1)  
 Location Address  
 Class Code (NOTE: Not Zoning Info) RG-Other non OO property  
 Acres 0.00  
 Description BETWEEN 6TH & ROBINSON  
 Legal Information  
 Town Code / Neighborhood HA  
 Owner Occupied

[View Map](#)

**Map**

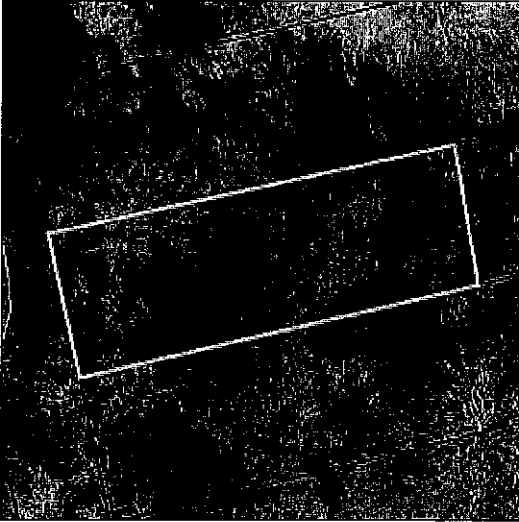

**Owners**

LOWE WILLIAM LAWRENCE JR &  
 WALLACE HANFORD MCIVER III  
 PO BOX 1825  
 HARTSVILLE SC  
 29551

**Value Information**

Land Market Value \$2,500  
 Improvement Market Value \$0  
 Total Market Value \$2,500  
 Taxable Value \$2,500  
 Total Assessment Market \$150

**Online Taxes**

[Click here to view online taxes](#)

**Lot Size Information (Dimensions in Feet)**

<b>Front</b>	<b>Back</b>	<b>Left</b>	<b>Right</b>
075	075	100	100

**Sales Information**

Sale Date	Price	Deed Book	Plat Book	Grantor
5/28/2021	\$125,000	<u>1099 5557</u>		WALLACE JUNE A
4/13/1995	Not Available	<u>D94 321</u>	Not Available	Not Available
11/4/1991	Not Available	<u>D6 334</u>	Not Available	Not Available

No data available for the following modules: Building Information.

**Summary**

Parcel Number 057-10-02-083  
 Tax District County (District 32-1)  
 Location Address  
 Class Code (NOTE: Not Zoning Info) RG-Other non OO property  
 Acres 0.00  
 Description HWY 15A  
 Legal Information  
 Town Code / Neighborhood HA  
 Owner Occupied

[View Map](#)

**Map**

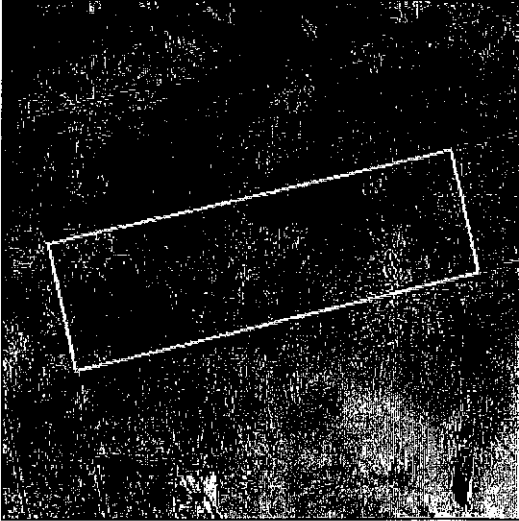

**Owners**

TRIPLETT EARLENE KOONCE &  
 DAVID H DICKERSON  
 138 MULLIGAN RD  
 SPARTANBURG SC  
 29302

**Value Information**

Land Market Value \$3,000  
 Improvement Market Value \$0  
 Total Market Value \$3,000  
 Taxable Value \$3,000  
 Total Assessment Market \$180

**Online Taxes**

[Click here to view online taxes](#)

**Lot Size Information (Dimensions in Feet)**

Front	Back	Left	Right
50	50	180	180

**Sales Information**

Sale Date	Price	Deed Book	Plat Book	Grantor
7/22/2009	\$5	<u>1057 3042</u>		HOUCK MARGARET G
3/23/2001	Not Available	<u>D311 237</u>	Not Available	Not Available

No data available for the following modules: Building Information.

**Summary**

Parcel Number 057-10-02-102  
 Tax District County (District 32-1)  
 Location Address  
 Class Code (NOTE: Not Zoning Info) RG-Other non OO property  
 Acres 0.00  
 Description S FIFTH ST  
 Legal Information LOT 25 A  
 Town Code / Neighborhood  
 Owner Occupied

[View Map](#)

**Map**

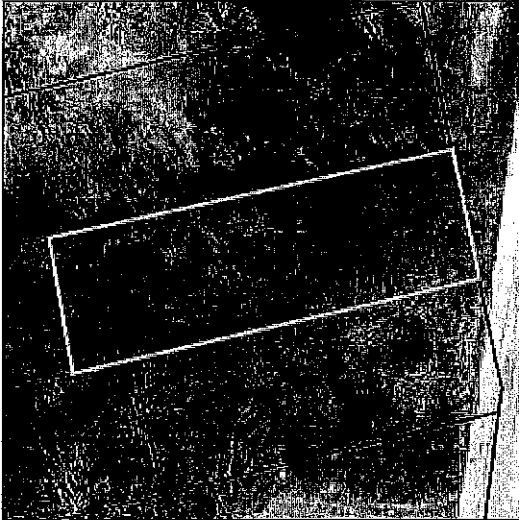

**Owners**

LOWE WILLIAM LAWRENCE JR &  
 WALLACE HANFORD MICIVER III  
 PO BOX 1825  
 HARTSVILLE SC  
 29551

**Value Information**

Land Market Value \$2,500  
 Improvement Market Value \$0  
 Total Market Value \$2,500  
 Taxable Value \$2,500  
 Total Assessment Market \$150

**Online Taxes**

[Click here to view online taxes](#)

**Sales Information**

Sale Date	Price	Deed Book	Plat Book	Grantor
5/28/2021	\$125,000	<u>1099 5557</u>		WALLACE JUNE

No data available for the following modules: Building Information, Lot Size Information (Dimensions in Feet).

Darlington County makes every effort to produce the most accurate information possible. No warranties, expressed or implied, are provided for the data herein, its use or interpretation. The assessment information is from the last certified taxroll. All data is subject to change before the next certified taxroll. For all mapping questions please contact: Don Dixon, Darlington County Mapper and GIS Coordinator, Room 309, (843)398-4180, ddixon@darcountysc.net.

[User Privacy Policy](#)  
[GDPR Privacy Notice](#)

Developed by  
 **Schneider**  
 GEOSPATIAL