

---

## INDUSTRIAL/OFFICE FOR SALE

1207 & 1301 E MAIN AVE | BISMARCK, ND





## PROPERTY OVERVIEW

75,481 sf site improved with a 34,456 sf office and warehouse/processing building and a 3,336 sf office building. SCHEDULED TOURS ONLY.

## PROPERTY HIGHLIGHTS

- Mixture of office and warehouse usage
- Former dairy processing facility, the majority of process equipment has been removed
- 540' of Main Street Frontage
- 8 Dock Doors
- Warehouse addition (1997) 8,928 SF with 30' ceilings
- Multiple interior rooms throughout the building
- Taxes (2024): \$40,765.01
- Specials Installments: \$23.61 / Balance: \$79.36

## OFFERING SUMMARY

Sale Price:	\$1,625,000
Total Building Size:	37,792 SF
Total Lot Size:	75,481 SF
Zoning:	MA
PID#:	0010-000-001
Market:	Bismarck





## PARCEL 1 - 1207 E MAIN AVE

PID #:	0010-000-001
Building Area:	34,456 SF
Year Built:	1964 - 1997
Construction:	Concrete Block & Metal
Site Size:	75,481 SF
Taxes (2024):	\$40,765.01
Specials Installments (2024):	\$23.61
Specials Balance:	\$79.36

## HIGHLIGHTS

- 34,456 SF building area
- Former dairy processing facility, the majority of the process equipment has been removed
- 540' of Main Street frontage (large lot width)
- 8 Dock Doors
- 3 Overhead doors
- Warehouse addition (1997) 8,928 SF with 30' ceilings
- Multiple interior rooms throughout the building



BISMARCK, ND 58501





## PARCEL 1: 1301 E MAIN AVE

PID #:	0010-000-001
Building Area:	3,336 SF
Construction:	Wood
Site Size:	75,481 SF

### HIGHLIGHTS

- 3,336 SF office building
- Wood structure
- Large hard surface parking lot
- Easy access

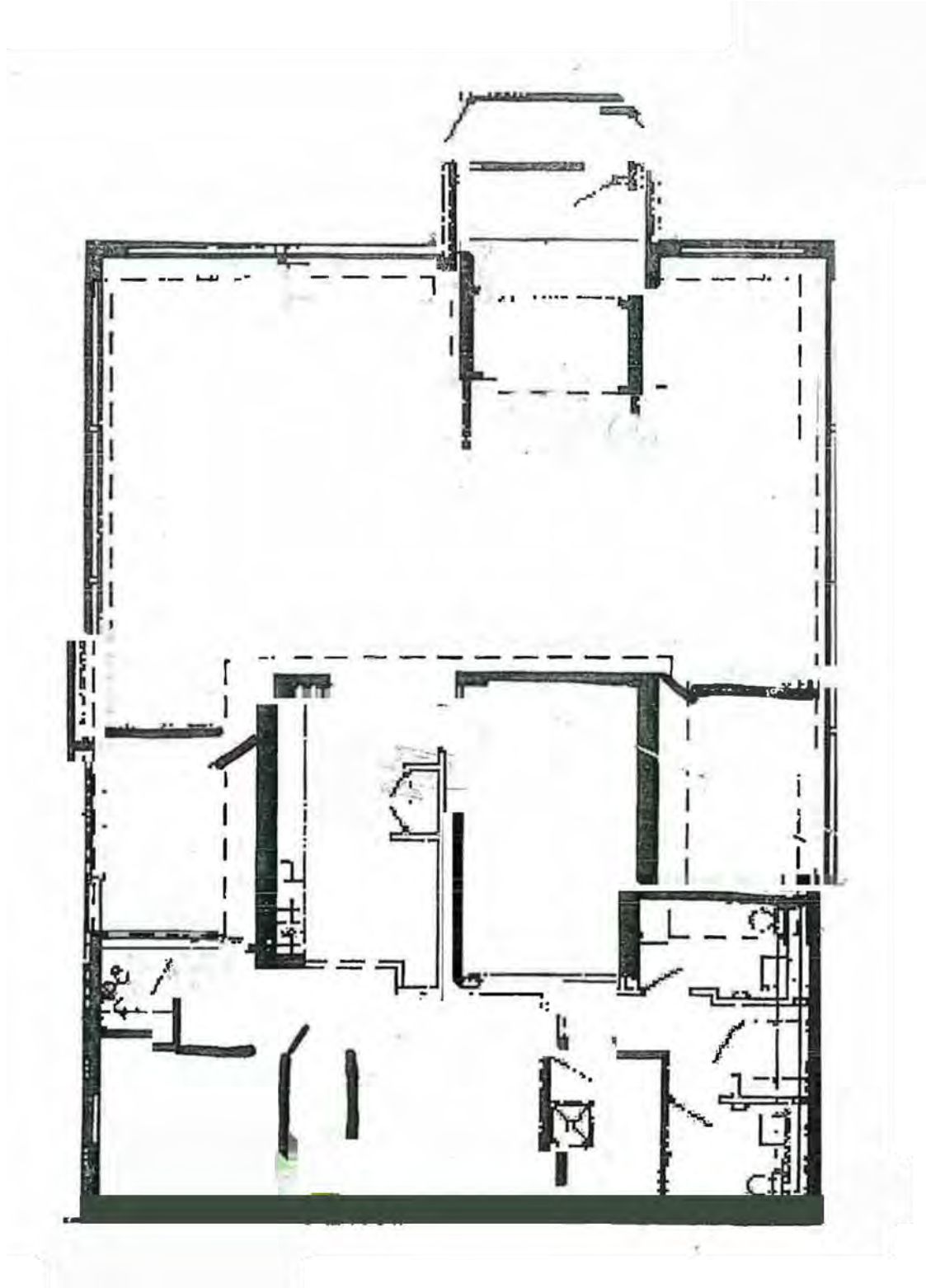

DISCLAIMER: Visual purposes only. Actual dimensions may vary. All information should be verified by Buyer.



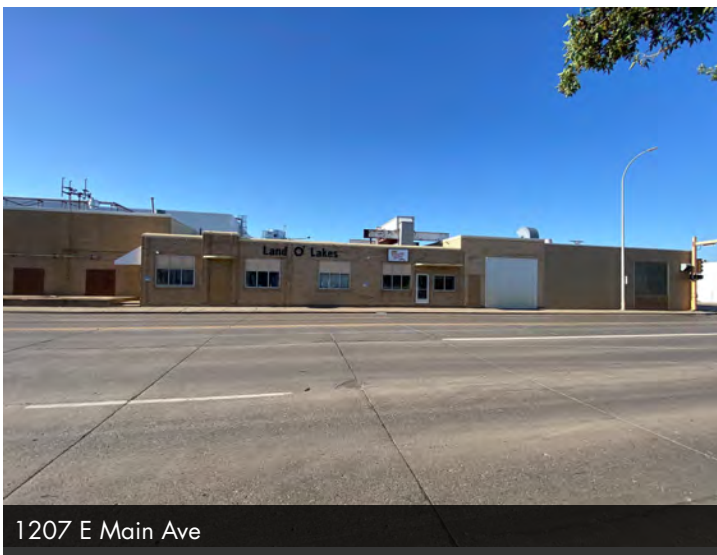
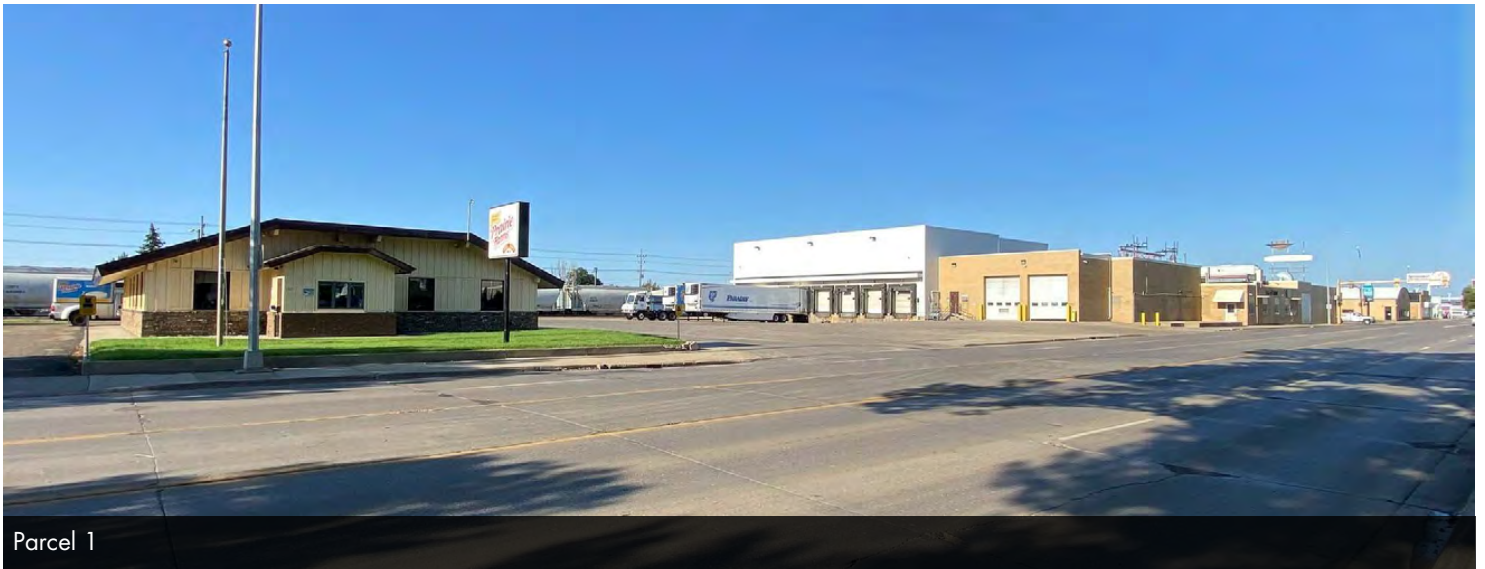





Map data ©2025 Google Imagery ©2025 Airbus, Maxar Technologies, USDA/FPAC/GEO





# CRA

COMMERCIAL  
REAL ESTATE  
ADVISORS™

BUILDING RELATIONSHIPS.  
BUILDING THE COMMUNITY.™



## KRISTYN STECKLER, COMMERCIAL REALTOR®

Broker | Owner  
701.527.0138  
kristyn@thecragroup.com



## CHUCK HUBER, COMMERCIAL REALTOR®

Advisor | Broker Associate  
701.391.9575  
chuck@thecragroup.com



## BRETT BINA, COMMERCIAL REALTOR®

Advisor  
701.527.9101  
brett@thecragroup.com



@THECRAGROUP

Although information has been obtained from sources deemed reliable, neither Owner nor CRA makes any guarantees, warranties, or representations, express or implied, as to the completeness or accuracy as to the information contained herein. You should conduct a careful, independent investigation of the property and verify all information. Any reliance on this information is solely at your own risk. The Property may be withdrawn without notice. Neither Owner nor CRA accepts any liability for any loss or damage suffered by any party resulting from reliance on this information. Photos, logos, and other images herein are the property of their respective owners. Use of these images without the express written consent of the owner is prohibited.