

LEGEND:
 ○ FC = FOUND CORNER
 ● SC = SET CORNER

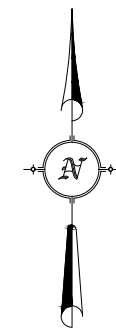

GRID BEARINGS SHOWN ON THIS PLAT. SURVEY PERFORMED BY CONVENTIONAL METHODS. GPS CONTROL SET USING GCGG RTK NETWORK. AZIMUTH ORIENTATION IS FROM ZERO GRID NORTH.

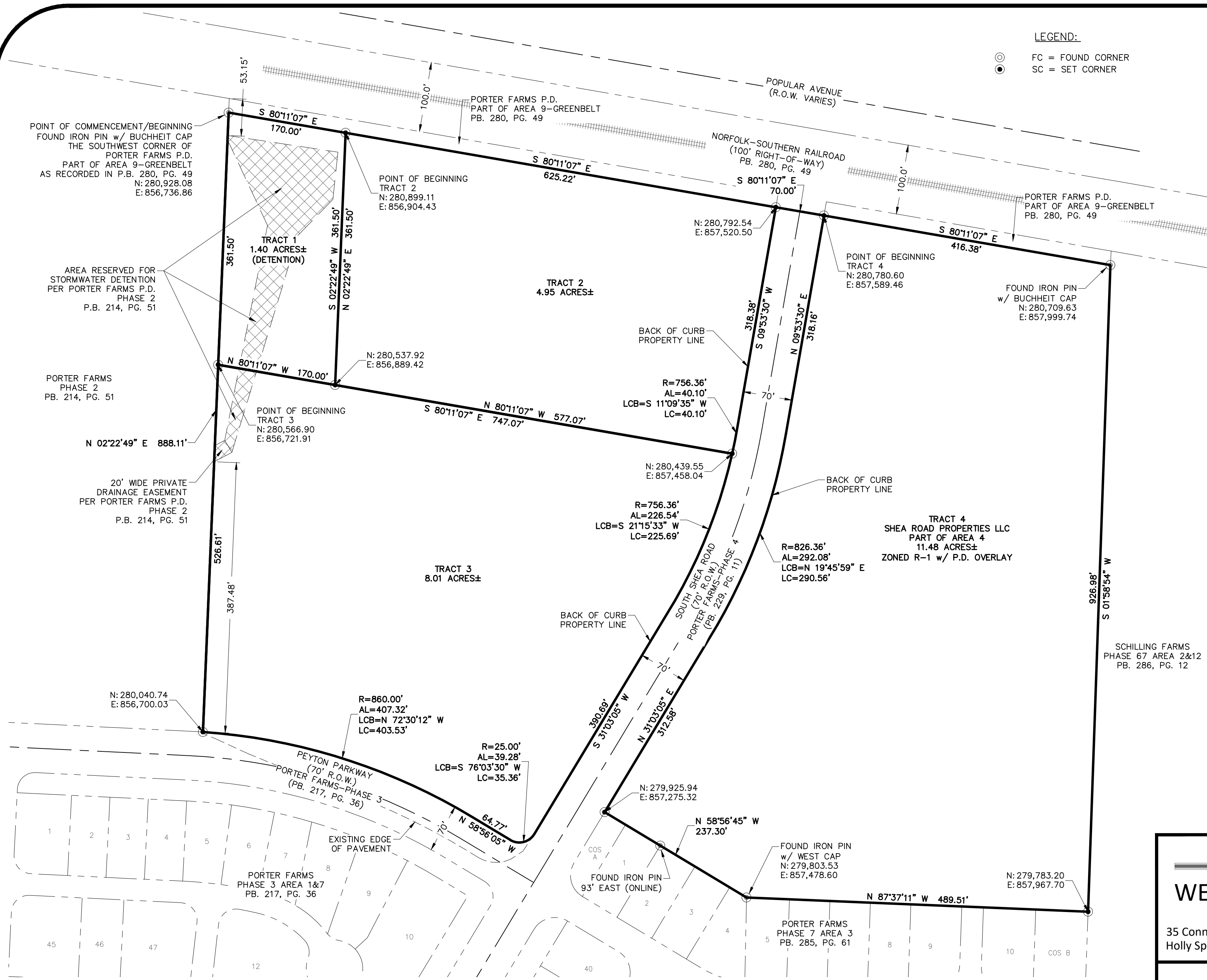

THIS IS TO CERTIFY THAT THIS PLAT WAS DRAWN FROM A GROUND SURVEY MADE BY ME OR UNDER MY DIRECT SUPERVISION OF THE PHYSICAL FEATURES FOUND AND IS TRUE AND ACCURATE TO THE BEST OF MY KNOWLEDGE AND BELIEF.

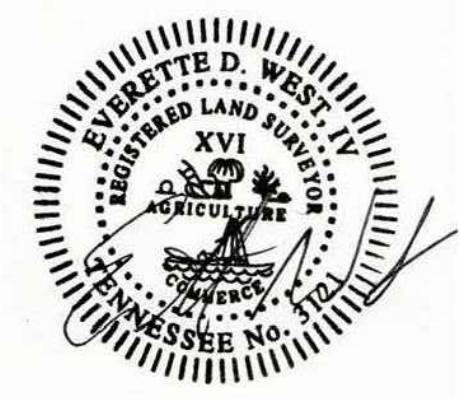

EVERETTE WEST, MS PLS #3234
 WEST SURVEYING, LLC
 35 CONNER AVE.
 HOLLY SPRINGS, MISSISSIPPI
 (901) 485-7616
 westsurveying@gmail.com

WEST SURVEYING, LLC.

35 Conner Avenue (901) 485-7616
 Holly Spring, MS 38635 westsurveying@gmail.com

**BOUNDARY SURVEY FOR
 JOEL H. PORTER, SR.
 4 TRACTS - 25.84± ACRES
 KNOWN AS AREA 4 OF
 PORTER FARMS PLANNED DEVELOPMENT
 LOCATED IN THE TOWN OF COLLIERVILLE
 SHELBY COUNTY, TENNESSEE**

- NOTES:
1. BEARINGS REFERENCED BY GPS AND BASED ON TENNESSEE STATE PLANE COORDINATE SYSTEM NAD 83, US FOOT. AZIMUTH ORIENTATION IS FROM ZERO GRID NORTH. CONVERGENCE ANGLE -02°10'29.49". SCALE FACTOR 1.00004200.
 2. DISTANCES AND COORDINATES SHOWN ARE GRID VALUES, US SURVEY FEET, TENNESSEE STATE PLANE COORDINATES.
 3. FIELD SURVEY DATED: DECEMBER 07, 2022.
 4. 1/2" REBAR SET AT ALL CORNERS UNLESS NOTED.
 5. THIS IS A CLASS "I" SURVEY.

REVISIONS		SURVEY: EW	SHEET NO. 1
		DRWN: EW	
		CHKD:	
		DATE: DECEMBER 09, 2022	