

Scale: 1:8545.49 Basemap: Imagery Hybrid

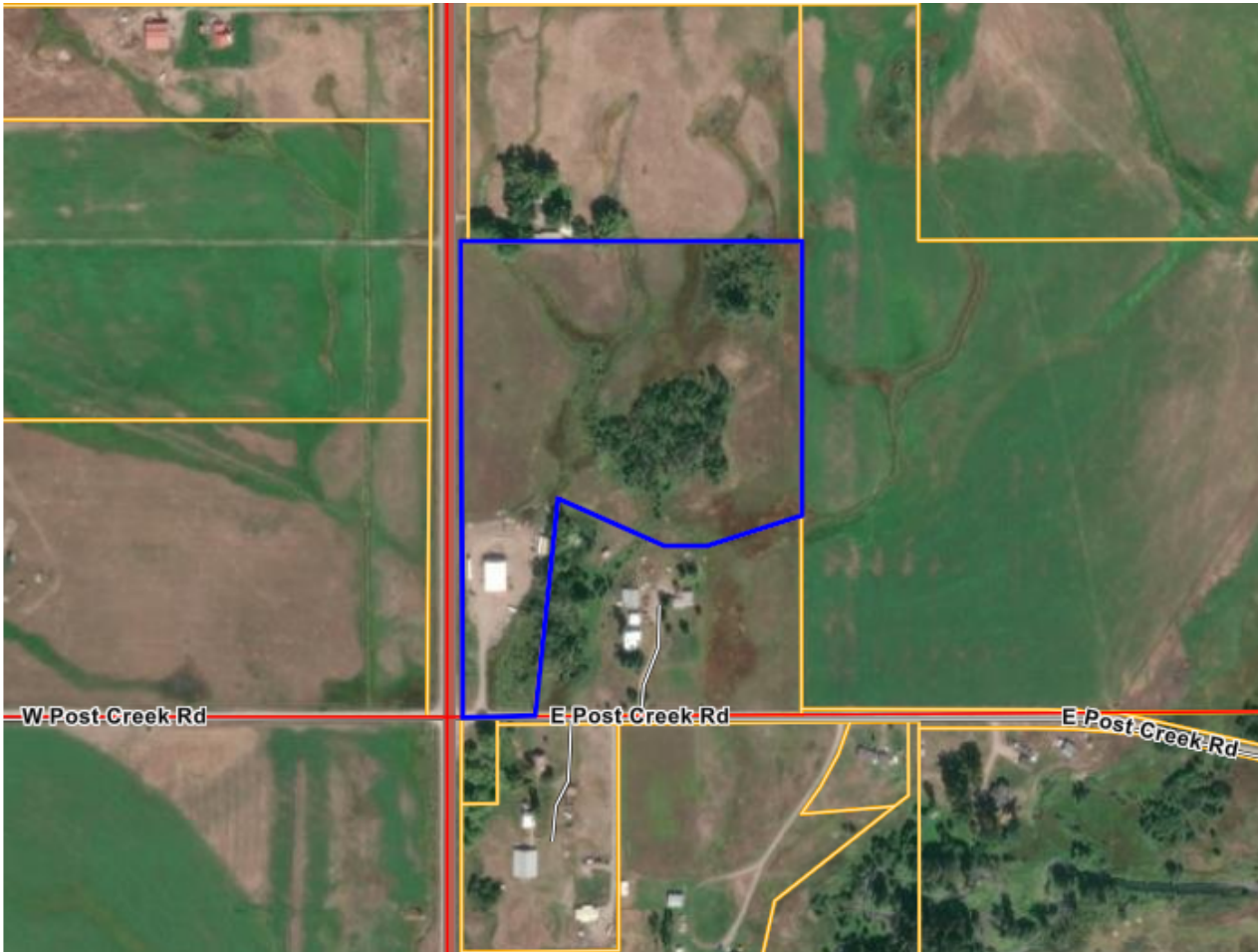

## Summary

### Primary Information

Property Category: RP

Subcategory: Commercial Property

Geocode: 15-2868-13-2-01-17-0000

Assessment Code: 0000021580

#### Primary Owner:

LAMMERS LARRY & ROBIN J  
32 HALO CT N  
TROY, MT 59935-9408

Note: See Owners section for all owners

#### Property Address:

POST CREEK RD  
ST IGNATIUS, MT 59865

Certificate of Survey: 7675

Legal Description: S13, T19 N, R20 W, C.O.S. 7675, ACRES 20.17, LT 1

Last Modified: 4/3/2024 20:17:3 PM

## General Property Information

Neighborhood: 215.400.1	Property Type: IMP_R - Improved Property - Rural
Living Units: 0	Levy District: 15-2480-28MF
Zoning:	Ownership: 100
LinkedProperty: No linked properties exist for this property	
Exemptions: No exemptions exist for this property	
Condo Ownership: General: 0	Limited: 0

## Property Factors

Topography: n/a	Fronting: n/a
Utilities: n/a	Parking Type: n/a
Access: n/a	Parking Quantity: n/a
Location: n/a	Parking Proximity: n/a

## Land Summary

Land Type:	Acres:	Value:
Grazing	0	0
Fallow	0	0
Irrigated	0	0
Continuous Crop		
Wild Hay	0	0
Farmsite	0	0
ROW	0	0
NonQual Land	17.67	0
Total Ag Land	17.67	0
Total Forest Land	0	0
Total Market Land	2.5	0

## Deed Information

Deed Date	Book	Page	Recorded Date	Document Number	Document Type
2/16/2024			2/16/2024	609557	Warranty Deed
10/18/2023			10/18/2023	607840	Warranty Deed

## Owners

### Party #1

Default Information:	LAMMERS LARRY & ROBIN J 32 HALO CT N TROY, MT 59935-9408
Ownership %:	100
Primary Owner:	Yes
Interest Type:	Fee Simple
Last Modified:	3/13/2024 10:15:42 AM

## Appraisals

### Appraisal History

Tax Year	Land Value	Building Value	Total Value	Method
----------	------------	----------------	-------------	--------

## Market Land

### Market Land Item #1

Method: Acre	Type: Primary Site
Width: n/a	Depth: n/a
Square Feet: n/a	Acres: 2.5
Class Code: 2107	Value: n/a

## Dwellings

No dwellings exist for this parcel

## Other Buildings

No other buildings exist for this parcel

## Commercial

### Commercial Summary

#### Buildings Summary

Building Number	Building Name	Structure Type	Units	Year Built
1	MISSION MACHINE	398 - Warehouse	1	2015

## Existing Building #1

### General Building Information

Building Number: 1	Building Name: MISSION MACHINE
Structure Type: 398 - Warehouse	Units/Building: 1
Identical Units: 1	Grade: A
Year Built: 2015	Year Remodeled: n/a
Class Code: 3307	Effective Year: n/a
Percent Complete: n/a	

### Interior/Exterior Data #1

Level From: 01 Use Type: 045 - Warehouse	Level To: 01
Dimensions Area: 4800 Use SK Area: 1	Perimeter: 280 Wall Height: 16
Features Exterior Wall Desc: 07 - Metal, light Economic Life: n/a Partitions: 2-Normal AC Type: 0-None Physical Condition: 3-Normal	Construction: 4-Pre-engineered Steel % Interior Finished: 100 Heat Type: 3-Unit or Space Heaters Plumbing: 2-Normal Functional Utility: 3-Normal

Other Features							
Description	Qty	Width	Length	Height	Area	Calculated Value	Unadjusted Value

### Elevators and Escalators

Description	Units	Rise-ft	Stops	Speed	Capacity	Cost
-------------	-------	---------	-------	-------	----------	------

## Ag/Forest Land

### Ag/Forest Land Item #1

Acre Type: NQ - Non Qualified Ag Land Class Code: 1701	Irrigation Type: n/a Timber Zone: n/a
---	--

### Productivity

Quantity: n/a Units: Non Qual	Commodity: n/a
----------------------------------	----------------

### Valuation

Acres: 17.67 Value: n/a	Per Acre Value: n/a
----------------------------	---------------------

## Disclaimer

The Montana State Library (MSL) provides this product/service for informational purposes only. MSL did not produce it for, nor is it suitable for legal, engineering, or surveying purposes. Data from disparate sources may not be in vertical alignment. Consumers of this information should review or consult the primary data and information sources to ascertain the viability of the information for their purposes. The MSL provides these data in good faith and in no event, shall be liable for any incorrect results or analysis, any lost profits and special, indirect or consequential damages to any party, arising out of or in connection with the use or the inability to use the data or the services provided. The MSL makes these data and services available as a convenience to the public, and for no other purpose. The MSL reserves the right to change or revise published data and/or services at any time.