



INDUSTRIAL WAREHOUSE FOR SALE OR LEASE

112 EAST 30TH STREET

GREELEY, CO 80631



CUSHMAN &  
WAKEFIELD



# 112 EAST 30TH STREET GREELEY, CO 80631

**SALE PRICE: \$2,688,750 (\$225/SF)**

**LEASE RATE: \$16.50/SF NNN | NNN (Est.): \$4.93/SF**

## Property Features

This property is located right off the intersection of Highway 34 and Highway 85, providing easy access in all directions throughout Northern Colorado. It features hard-to-find outdoor storage along with a very functional shop that has large overhead doors, drains, and good power. The whole property is fully fenced and it included 900 square feet of office space with signage on 1st Avenue. Please call the listing brokers for additional information or showings.

Total Building Size:	11,950 SF
Office Size:	912 SF
Lot Size:	1.3 Acres
Year Built:	1995 and 2015
Parking:	30 Spaces

## Property Highlights

- Fully fenced outdoor storage with concrete surface
- (4) 14' Overhead Doors
- (1) 12' Overhead Door
- 2 Trench drain bays
- 14' - 19' Clear height
- Radiant heat



# 112 EAST 30TH STREET GREELEY, CO 80631

## FLOOR PLAN

**BUILDING 2**  
2,300 SF | BUILT 1995

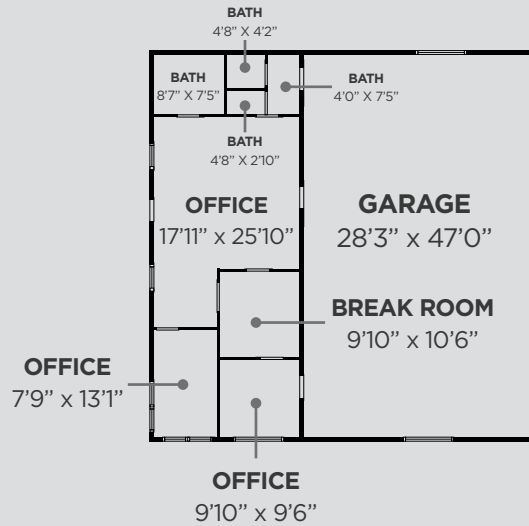

**BUILDING 1**  
9,650 SF | BUILT 2015

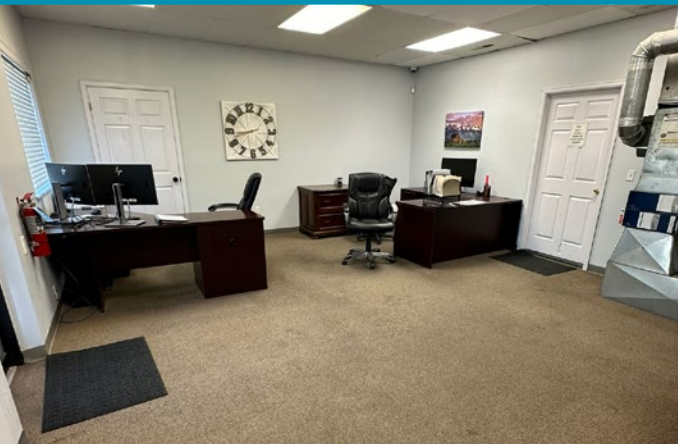
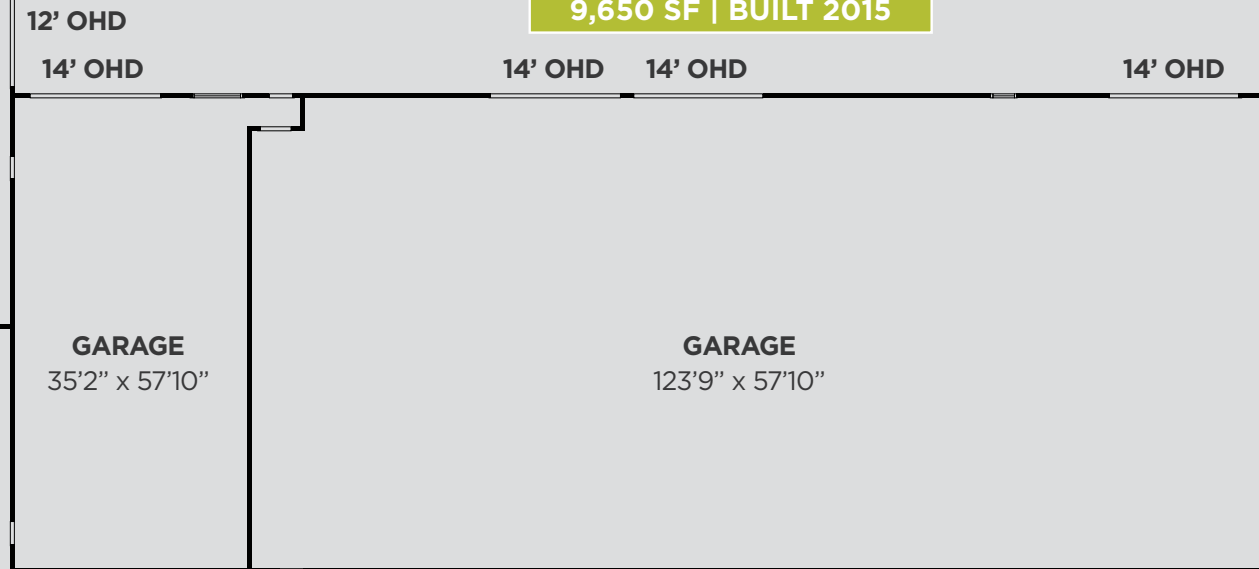

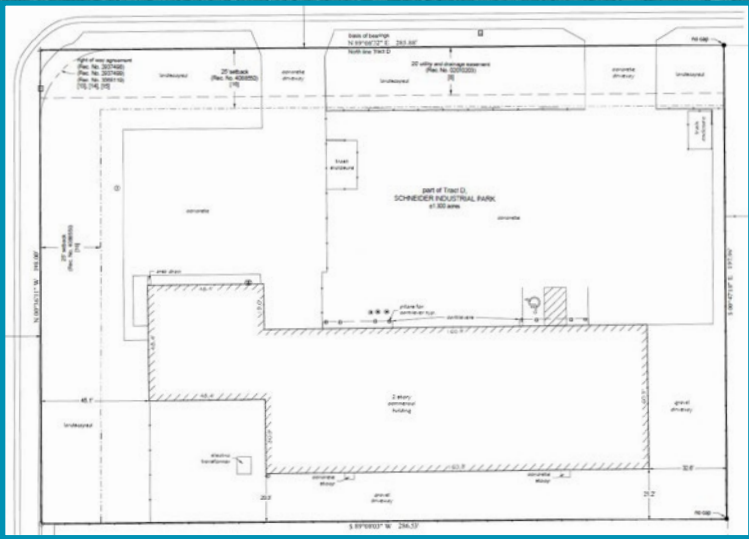

◀ To I-25  [VIEW LARGER SITE PLAN](#)

E. 22nd St.

E. 26th St.

E. 31st St.

1st Ave.

E. 37th St.

★  
**SUBJECT  
PROPERTY**



**FOR MORE INFORMATION, CONTACT:**

**TRAVIS ACKERMAN**  
Cushman & Wakefield  
Executive Managing Director  
+1 970 267 7720  
travis.ackerman@cushwake.com

772 Whalers Way, Ste. 200  
Fort Collins, CO 80525  
+1 970 776 3900  
cushmanwakefield.com

**MATT HASKELL**  
URealty, Inc.  
Broker/Owner  
+1 970 690 1690  
mhaskell@urealtyinc.com

375 E. Horsetooth Rd  
Building 4, Ste. 103  
Fort Collins, CO 80525  
+1 970 305 5130

©2024 Cushman & Wakefield. All rights reserved. The information contained in this communication is strictly confidential. This information has been obtained from sources believed to be reliable but has not been verified. NO WARRANTY OR REPRESENTATION, EXPRESS OR IMPLIED, IS MADE AS TO THE CONDITION OF THE PROPERTY (OR PROPERTIES) REFERENCED HEREIN OR AS TO THE ACCURACY OR COMPLETENESS OF THE INFORMATION CONTAINED HEREIN, AND SAME IS SUBMITTED SUBJECT TO ERRORS, OMISSIONS, CHANGE OF PRICE, RENTAL OR OTHER CONDITIONS, WITHDRAWAL WITHOUT NOTICE, AND TO ANY SPECIAL LISTING CONDITIONS IMPOSED BY THE PROPERTY OWNER(S). ANY PROJECTIONS, OPINIONS OR ESTIMATES ARE SUBJECT TO UNCERTAINTY AND DO NOT SIGNIFY CURRENT OR FUTURE PROPERTY PERFORMANCE.

