

FOR SALE & LEASE

3.56 AC DEVELOPMENT SITE

10600 Hull Street Rd | Midlothian, VA 23112



S.L. NUSBAUM
REALTY CO.



DOUGLAS O. TICE, III, CCIM

Senior Vice President

C. 804.690.5573

O. 804.944.9273

dtice@slnusbaum.com

ANDREW THACKER

Vice President

C. 804.357.6075

O. 804.320.7600

athacker@slnusbaum.com

NATHAN SHOR

Senior Vice President | Partner

C. 804.539.7404

O. 804.944.2399

nshor@slnusbaum.com

PROUD PARTNER

XTEAM

RETAIL ADVISORS

PROPERTY SUMMARY

3.56 AC DEVELOPMENT SITE

10600 Hull Street Rd | Midlothian, VA 23112



S.L. NUSBAUM
REALTY CO.

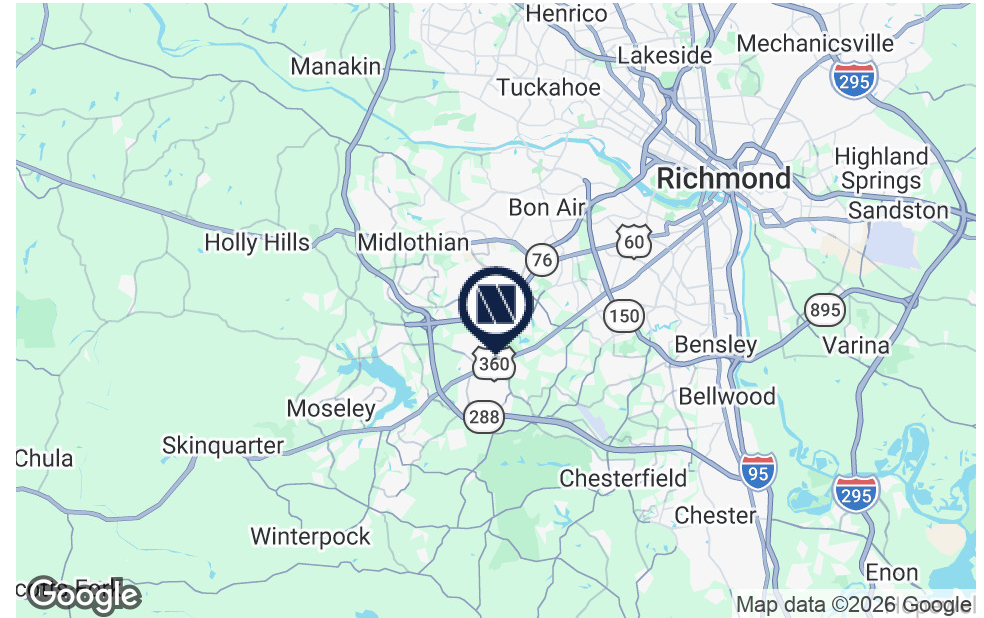

OFFERING SUMMARY

| | |
|------------------------|---------------|
| Sale Price/Lease Rate: | Contact Agent |
| Lot Size: | 3.56 Acres |
| Zoning: | CC |

[Rockwood Plan - Click Here](#)

[950-Home Project Planned by Ryan Homes](#)

[Zoning Matrix](#)

| DEMOGRAPHICS | 3 MILES | 5 MILES | 7 MILES |
|-------------------|-----------|-----------|-----------|
| Total Population | 48,287 | 138,298 | 261,734 |
| Total Households | 18,694 | 52,166 | 99,876 |
| Average HH Income | \$112,896 | \$125,526 | \$122,378 |

PROPERTY OVERVIEW

Seeking retailers and developers for an excellent redevelopment opportunity with 385' of frontage on Hull Street Road (43,000 VPD)

PROPERTY HIGHLIGHTS

- Excellent Visibility with ±385' Hull Street Rd Frontage
- Adjoins Planned 950 Unit Mixed Use Development
- Multiple Access Points
- Commercial Corridor (CC) Zoning
- Located within the Chesterfield County Rockwood Special Focus Area
- Public Utilities Available

CONCEPTUAL PLANS

3.56 AC DEVELOPMENT SITE

10600 Hull Street Rd | Midlothian, VA 23112



S.L. NUSBAUM
REALTY CO.

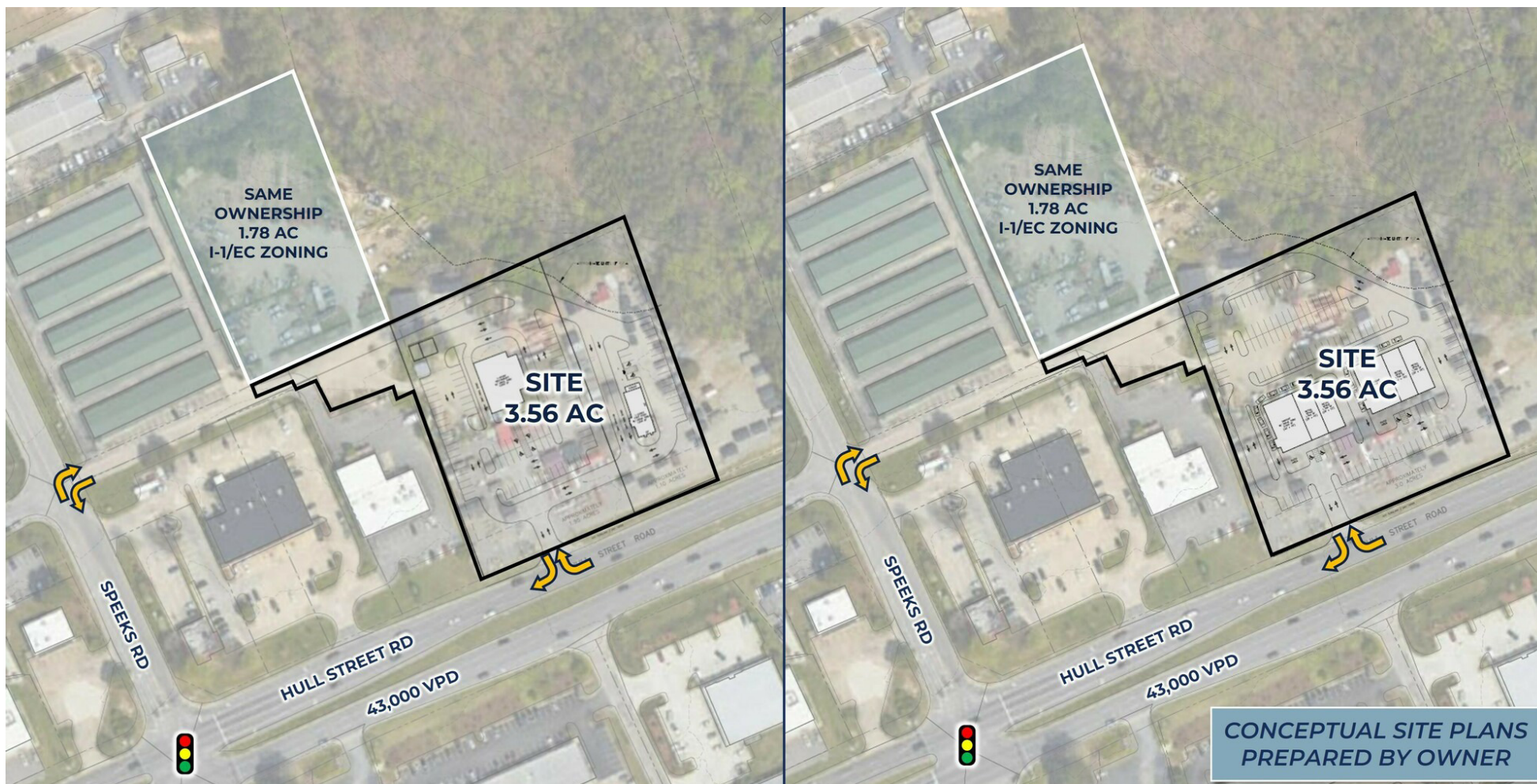

TRADE AREA

3.56 AC DEVELOPMENT SITE

10600 Hull Street Rd | Midlothian, VA 23112



S.L. NUSBAUM
REALTY CO.

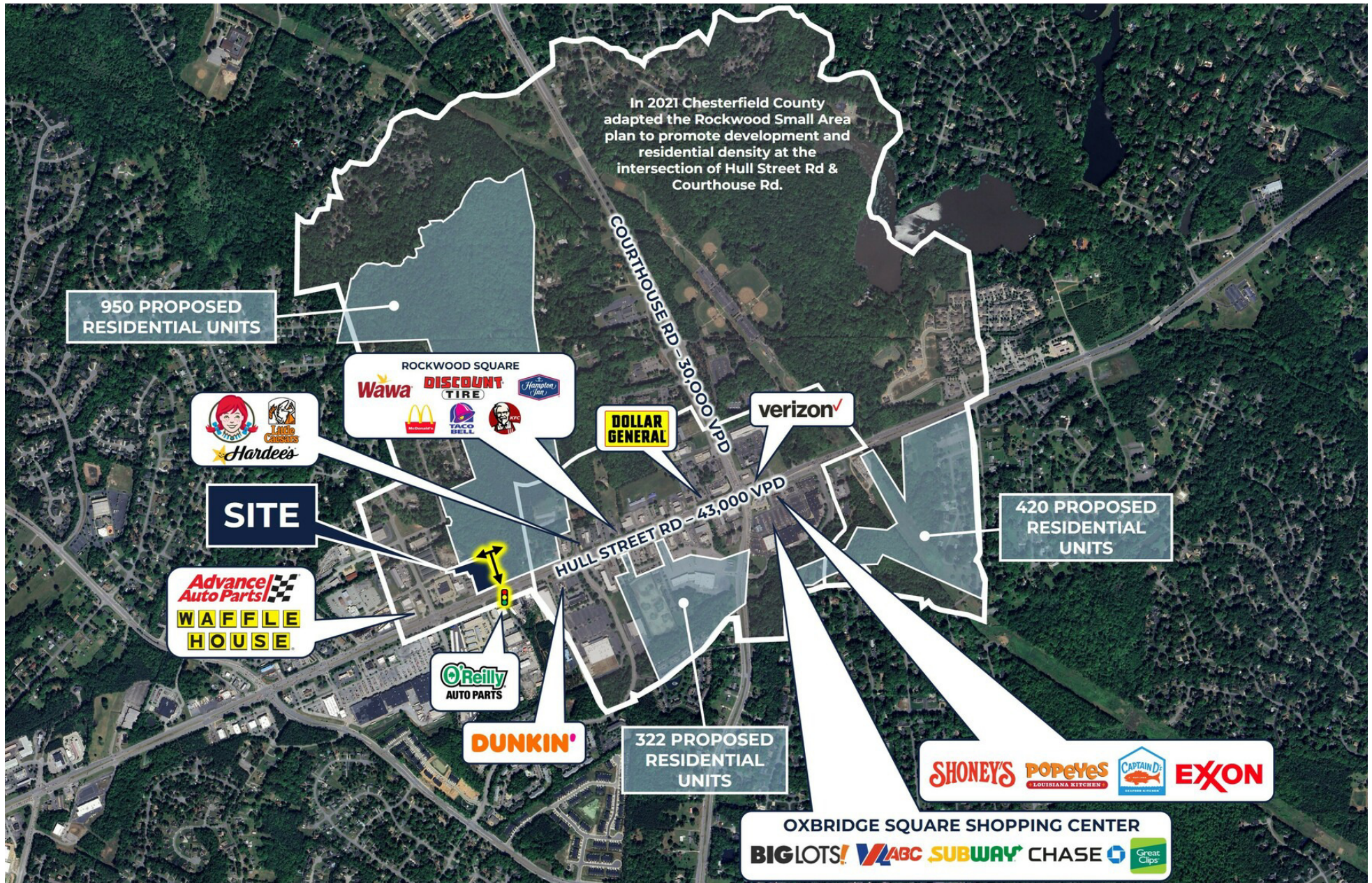

CONTACT INFORMATION

3.56 AC DEVELOPMENT SITE

10600 Hull Street Rd | Midlothian, VA 23112



S.L. NUSBAUM

REALTY CO.



DOUGLAS O. TICE, III, CCIM
Senior Vice President
C. 804.690.5573
O. 804.944.9273
dtice@slnusbaum.com

ANDREW THACKER
Vice President
C. 804.357.6075
O. 804.320.7600
athacker@slnusbaum.com

NATHAN SHOR
Senior Vice President | Partner
C. 804.539.7404
O. 804.944.2399
nshor@slnusbaum.com

COMMITMENT. INTEGRITY. EXCELLENCE. SINCE 1906.

Serving the Southeast and Mid-Atlantic region for well over a century, S.L. Nusbaum Realty Co. continues to provide a comprehensive experience for our clients and customers in all aspects of the multifamily and commercial real estate industry.

[CLICK HERE TO LEARN MORE](#)

PROUD PARTNER
XTEAM
RETAIL ADVISORS

[CLICK HERE TO LEARN MORE](#)

DISCLAIMER:

No warranty or representation, expressed or implied, is made to the accuracy or completeness of the information contained herein, and same is submitted subject to errors, omissions, change of price, rental or other conditions, withdrawal without notice, and to any special listing conditions imposed by the property owner(s). As applicable, we make no representation as to the condition of the property (or properties) in question or the property's (or properties') compliance with applicable laws, regulations, and codes.