



Jimmy H. Cowan, Jr., CFA
Marion County Property Appraiser

Updated every 24 hours



[Map Title]

10/28/2024
Marion County Property Appraiser
Marion County, FL

DISCLAIMER: This is a work in progress. This application was compiled by the Marion County Property Appraiser's Office solely for the governmental purpose of property assessment. These are NOT surveys. Our goal is to provide the most accurate data available; however, no warranties, expressed or implied are provided with this data, its use, or interpretation. All information subject to change without notice. Use at your own risk.

AND NOW OF THIS RECORD IN THE CITY OF MEMPHIS, TENNESSEE, A. M. 1868. CLARK AND ADAMS MADE JOHN A. HARRIS AND HIS WIFE AS PART OF THE RECORD IN THE CITY OF MEMPHIS, TENNESSEE, A. M. 1868. CLARK AND ADAMS MADE JOHN A. HARRIS AND HIS WIFE AS PART OF THE RECORD IN THE CITY OF MEMPHIS, TENNESSEE, A. M. 1868. CLARK AND ADAMS MADE JOHN A. HARRIS AND HIS WIFE AS PART OF THE RECORD IN THE CITY OF MEMPHIS, TENNESSEE, A. M. 1868.

This plat is a true copy of the plat recorded in Book 4 Page 201

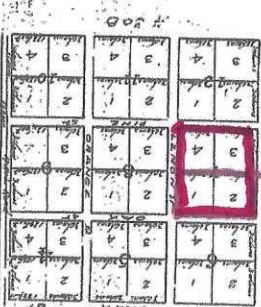
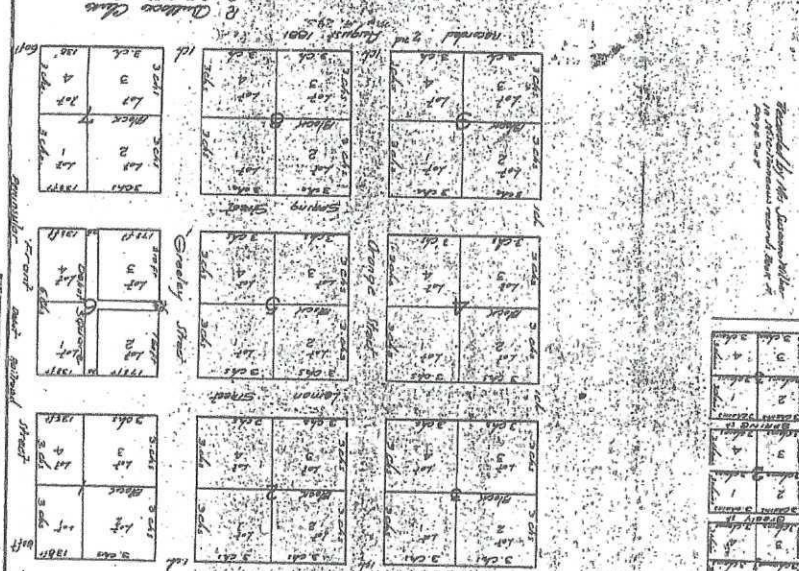

PLAT OF THE TOWN OF GEORGIA, IN HAMILTON COUNTY, STATE OF GEORGIA, BEING THE NORTH-EAST QUARTER OF SECTION TWENTY-EIGHT (28), TOWNSHIP SEVEN (7) NORTH, RANGE EIGHT (8) WEST, MERIDIAN.

NOTICE: There may be additional restrictions that are not recorded on this plat that may be found in the public records of this County.

F 38

PLAT OF THE TOWN OF GEORGIA, IN HAMILTON COUNTY, STATE OF GEORGIA, BEING THE NORTH-EAST QUARTER OF SECTION TWENTY-EIGHT (28), TOWNSHIP SEVEN (7) NORTH, RANGE EIGHT (8) WEST, MERIDIAN.