

4745 GOLDEN FOOTHILL PKY

±1.0 ACRES

EL DORADO HILLS, CA

Clarksville

\$550,000

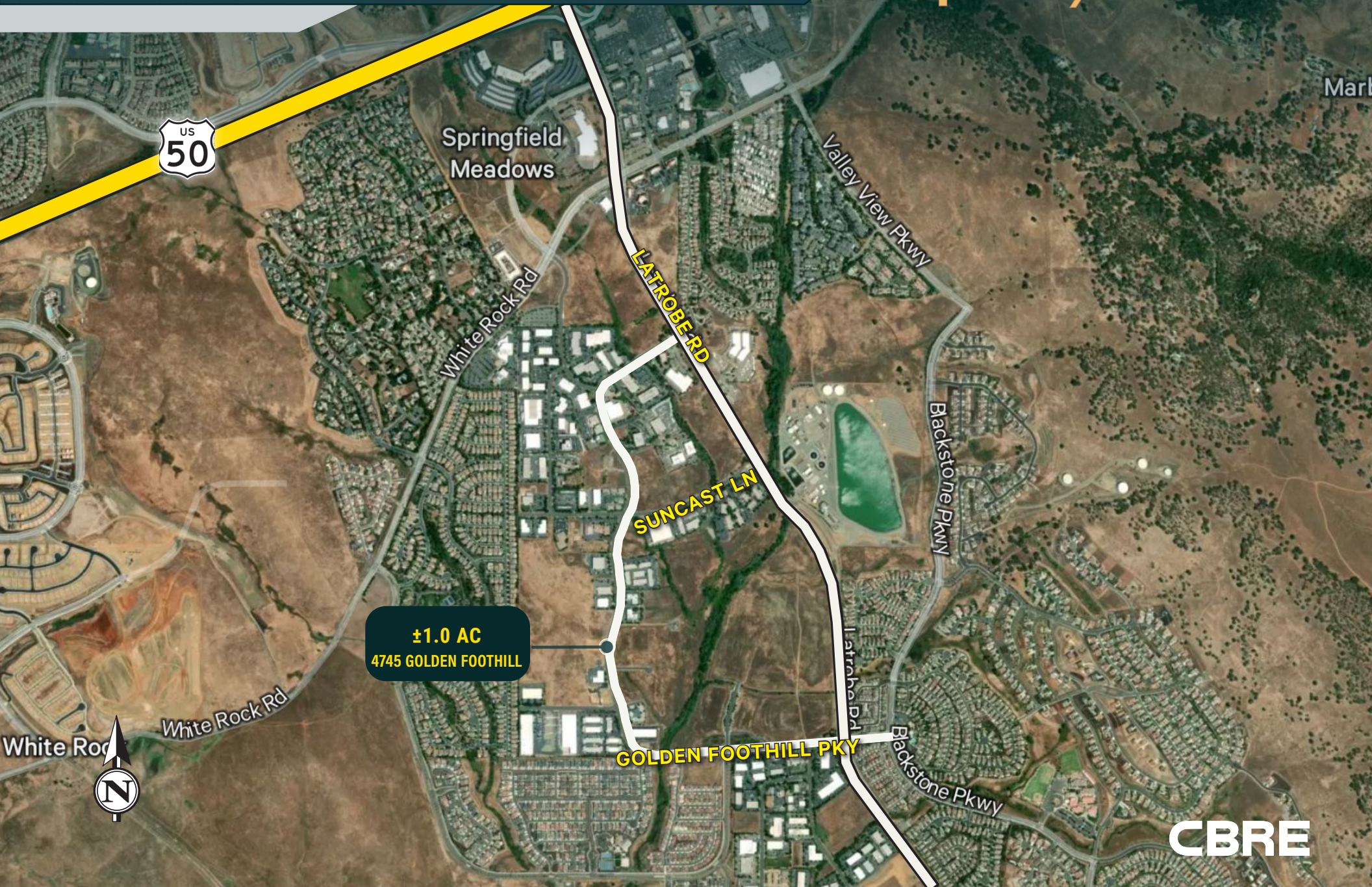

CBRE

FOR SALE

4745 Golden Foothill Pky

EL DORADO HILLS, CALIFORNIA



PROPERTY HIGHLIGHTS

- + **Price:** ±\$550,000 (\$12.63 PSF)
- + **Parcel Size:** ±1.0 Acres
- + **Plans:** Flex / R&D Plans delivered with purchase Available upon request.
- + **APN:** 117-100-006
- + **Water & Sewer:** El Dorado County Water Agency 916-933-6623 / El Dorado Irrigation, 916-965-0930
- + **Electric:** PG&E; 1-800-743-5000
- + **Natural Gas:** PG&E; 1-800-743-5000
- + **Property Type:** Vacant Land
- + **Location:** Located between Suncast Lane and Golden Foothill Parkway, with ease of access to Hwy 50 via Latrobe Road, just blocks from the subject property.
- + **Zoning:** R&D-Dc, Research & Development, El Dorado County
The R&D zone is intended to provide areas for the location of high technology, non-polluting manufacturing plants, research and development facilities, corporate and industrial offices.
- + **Potential Uses:** Potential uses include light manufacturing, equipment storage yard, storage and distribution, indoor sports and recreation, professional and medical offices.*

**Note, all potential uses, including those listed above, are subject to appropriate governmental approvals and development standards for each use type which neither the seller nor the broker can guarantee. Some uses may be subject to environmental approvals and other entitlement type approvals.*



FOR SALE

4745 Golden Foothill Pky

EL DORADO HILLS, CALIFORNIA



Parcel Map

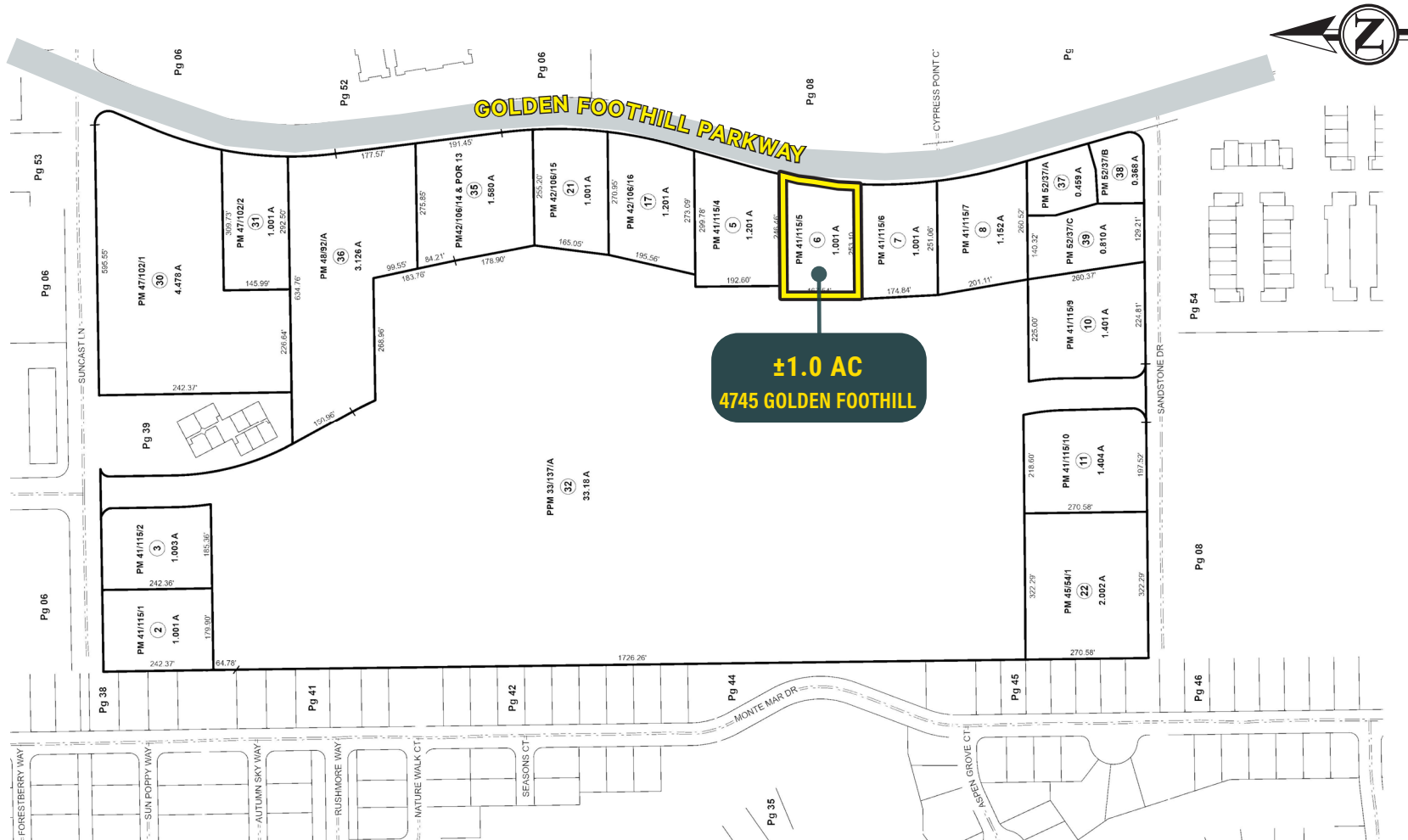

www.cbre.com/kevin.larscheid

CBRE

FOR SALE

4745 Golden Foothill Pky

EL DORADO HILLS, CALIFORNIA



Flex / R&D
plans
with purchase

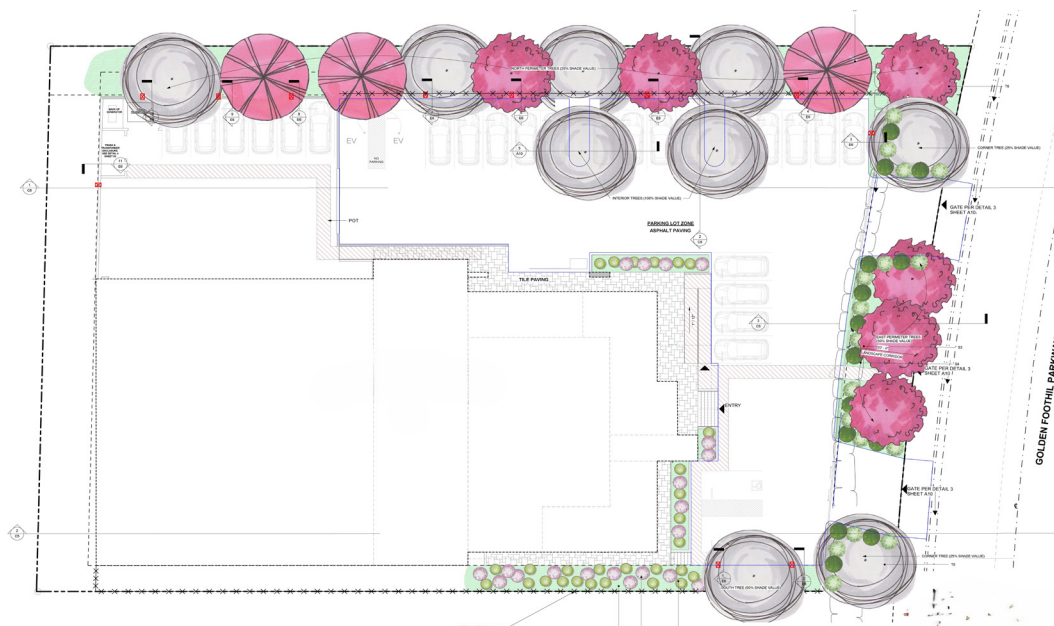

PLANS AVAILABLE ±21,625 SF FLEX BUILDING

- ±21,625 SF Flex / R&D building
- ±6,135 SF main floor warehouse area
- ±6,620 SF offices/open area
- Upper level consists of warehouse, general storage and a walking deck
- Upper level storage areas boast both conditioned and non-conditioned storage areas.
- Architect: Tangent Design and Engineering, Rocklin, Calif.
- Full set of plans available upon request.

www.cbre.com/kevin.larscheid

CBRE

FOR SALE

4745 Golden Foothill Pky

EL DORADO HILLS, CALIFORNIA



Flex / R&D
plans
with purchase

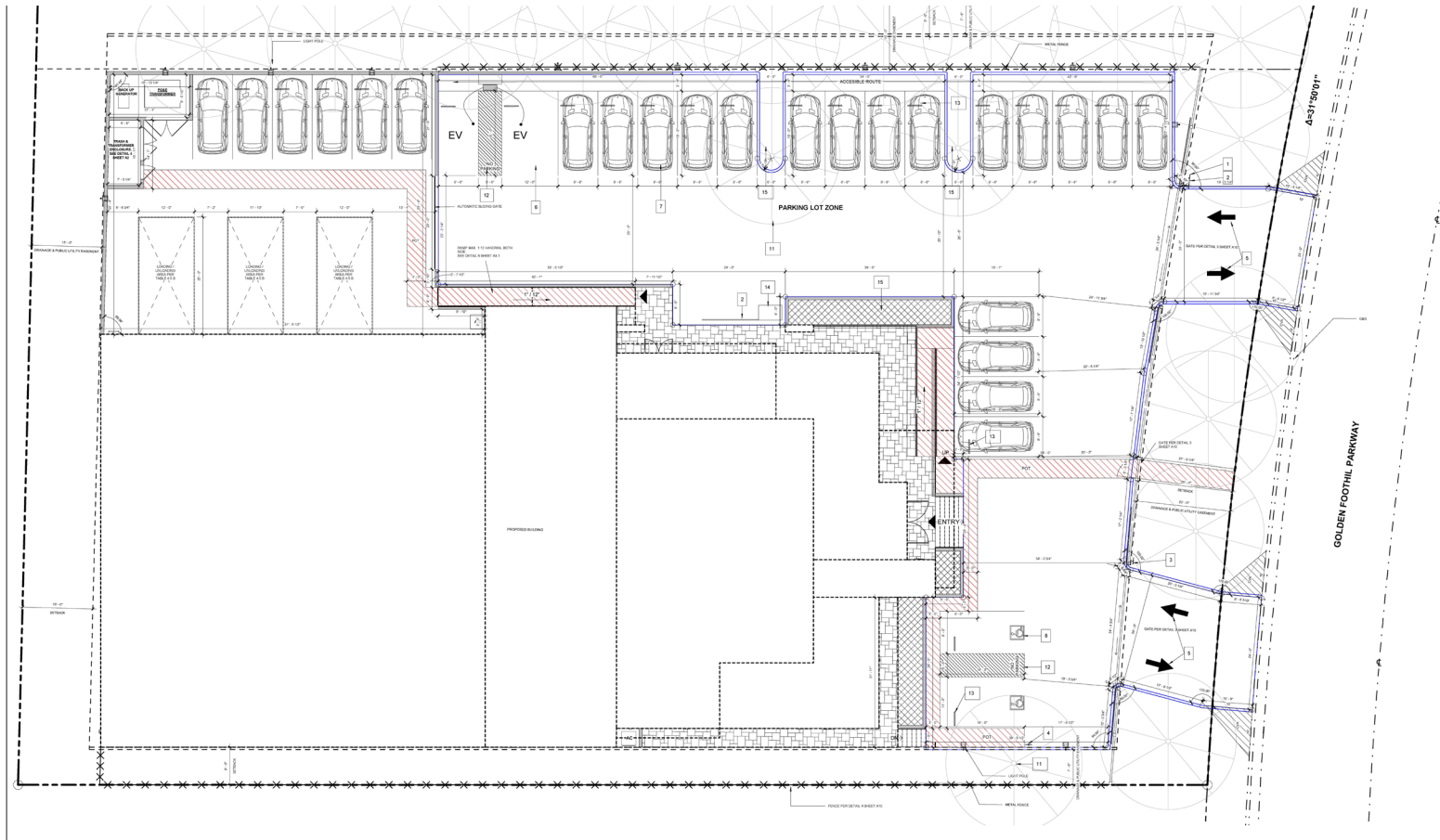

www.cbre.com/kevin.larscheid

CBRE

FOR SALE

4745 Golden Foothill Pky

EL DORADO HILLS, CALIFORNIA



Location Map

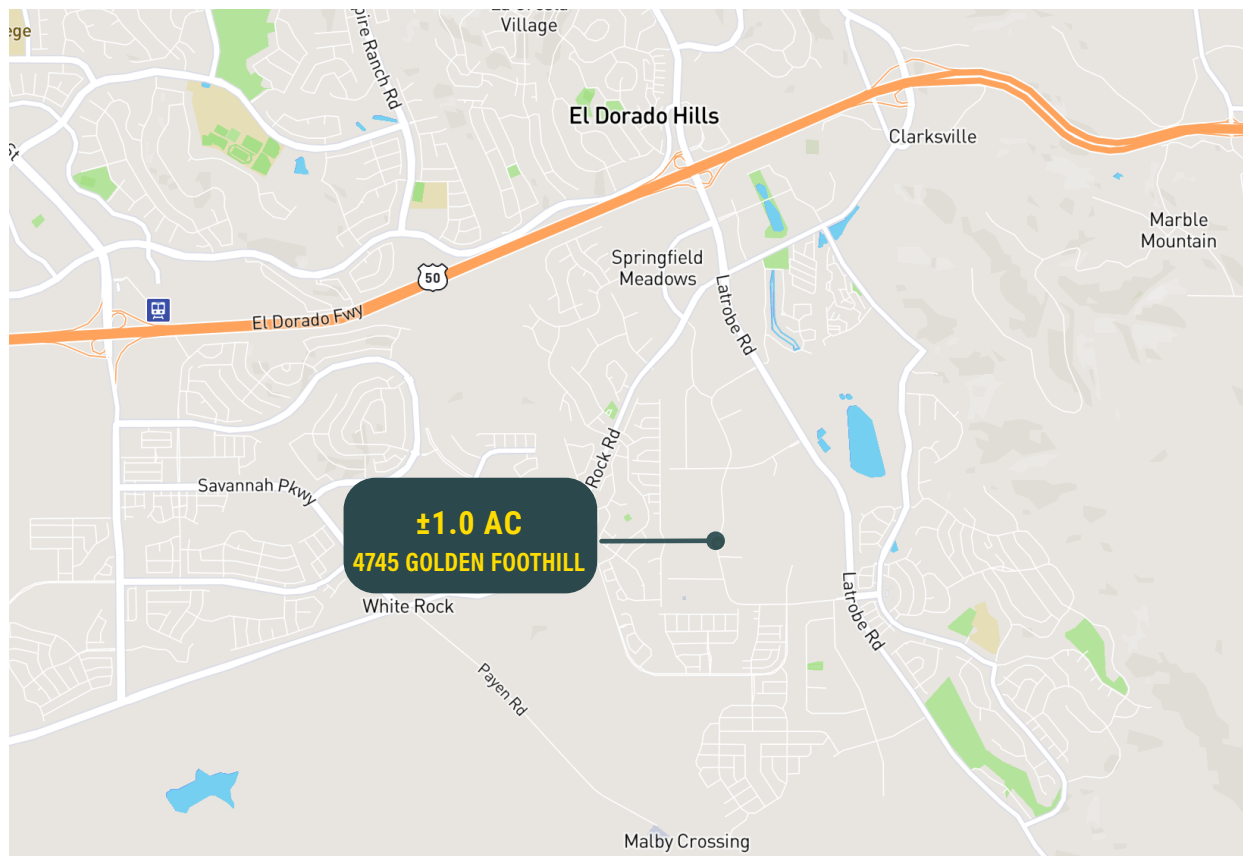

CONTACT US

KEVIN LARSCHIED

Executive Vice President
+1 916 781 4818
kevin.larscheid@cbre.com
Lic. 00816790

SCOTT RUSH

First Vice President
+1 916 781 4802
scott.rush@cbre.com
Lic. 01228479

© 2024 CBRE, Inc. All rights reserved. This information has been obtained from reliable sources but has not been verified for accuracy or completeness. CBRE, Inc. makes no guarantee, representation, or warranty and accepts no responsibility or liability for the accuracy, completeness, or reliability of the information contained herein. You should conduct a careful, independent investigation of the property and verify all information. Any reliance on this information is solely at your own risk. CBRE and the CBRE logo are service marks of CBRE, Inc. All other marks displayed on this document are the property of their respective owners, and the use of such marks does not imply any affiliation with or endorsement of CBRE. Photos herein are the property of their respective owners. Use of these images without the express written consent of the owner is prohibited.

www.cbre.com/kevin.larscheid

CBRE