

Heather Lattuca Ferrari
 William Raveis
 (c): 917.609.5557
 heather.ferrari@raveis.com



MLS # 73526038 - Active
 Commercial/Industrial - Mixed Use

665 Amherst Rd
 Sunderland, MA 01375
 Franklin County

List Price: \$2,100,000

Directions: **GPS to 665 Amherst Rd. Amherst Rd is Route 116. Please park in front parking lot.**

Exceptional opportunity to acquire 10,000+ sq ft chemical R&D/Life Sciences laboratory space on nearly 2 acres! Prominently situated in highly visible commercial location w/excellent traffic count, 665 Amherst Rd is on Amherst/Sunderland border off Route 116. Less than 2 miles from University of Massachusetts & Amherst College, facility includes approx. 6,000 sq ft wet lab space, 1,500 sq ft high-bay manufacturing space, precision instrument room, library, multiple conference rooms, office & cubicle work spaces. Building was purpose built to NFPA 45 & OSHA standards w/ firewall/firebreak between lab & office areas, fresh air ventilation, 5 fume hood workstations, segregated hazardous chemical storage & disposal facilities, dedicated wastewater collection & loading dock capabilities. Flexible layout for multi-tenant occupancy & zoned R&D & light manufacturing. Lab supplies & equipment, precision instrumentation & glassware can be included. In the heart of Pioneer Valley Tech corridor!

Building & Property Information

	# Units	Square Ft:	Assessed Value(s)	
Residential:	0	0	Land: \$178,500	Space Available For: For Sale
Office:	8	4,000	Bldg: \$600,700	Lease Type:
Retail:	0	0	Total: \$779,200	Lease Price Includes:
Warehouse:	0	0	# Buildings: 1	Lease: No Exchange: No
Manufacturing:	1	6,600	# Stories: 2	Sublet: No
Total:		10,600	# Units: 1	21E on File: No

Disclosures: **Zoning is C+I, C-1. Currently Commercial/Industrial/Research & Development Lab Space. Buyers to conduct due diligence for potential use.**

Drive in Doors: 1	Expandable: Unknown	Gross Annual Inc:
Loading Docks: 1	Dividable: Unknown	Gross Annual Exp:
Ceiling Height:	Elevator: No	Net Operating Inc:
# Restrooms: 2	Sprinklers: No	Special Financing:
Hndcp Accessibl: No	Railroad siding: Unknown	Assc: No Assoc Fee:
Lot Size: 79,889 Sq. Ft.	Frontage:	Traffic Count:
Acres: 1.83	Depth:	Lien & Encumb: Unknown
Survey: Unknown	Subdivide: Unknown	Undrgrnd Tank: Unknown
Plat Plan: Unknown	Parking Spaces: 21	Easements: Unknown
Lender Owned: No	Short Sale w/Lndr.App Req: No	

Features

Construction: **Aluminum**
 Location: **Suburban, Park, Shopping Mall, Free Standing, Highway Access, Public Transportation, Neighborhood**
 Parking Features: **21+ Spaces**
 Roof Material: **Aluminum, Rubber**
 Site Condition: **Level**
 Utilities: **Public Water, Public Sewer**

Other Property Info

Disclosure Declaration: **No**
 Exclusions: **See agent for details.**
 Year Established: **1984**
 Year Established Source: **Public Record**

Tax Information

Pin #:
 Assessed: **\$779,200**
 Tax: **\$10,145** Tax Year: **2025**
 Book: **3527** Page: **2**
 Cert:
 Zoning Code: **C+I, C-1**
 Zoning Desc: **Legal Conforming**
 Map: Block: Lot:

Office/Agent Information

Listing Office: **William Raveis R.E. & Home Services** (413) 549-3700

Listing Agent: **Heather Ferrari** (917) 609-5557

Team Member(s):

Sale Office:

Sale Agent:

Listing Agreement Type: **Exclusive Right to Sell**

Entry Only: **No**

Showing: Sub-Agency:

Showing: Buyer's Broker: **Call List Agent, Accompanied Showings, Sign, Email List Agent**

Showing: Facilitator: **Call List Agent, Accompanied Showings, Sign, Email List Agent**

Special Showing Instructions: **Call/text/email Heather to schedule a showing. Some notice please. Accompanied showings only.**

Firm Remarks

See agent for details regarding lab equipment, precision instrumentation, glassware and lab supplies which can be included with sale. Back part of property has been consistently leased for \$7000/month excluding utilities. High bay area has been leased in the past for \$10,000/month. Current tenants in back part of property will be vacating 8/31/2026. There have been active tenants since 2020, with rents in the \$20 - \$22/square foot range (average of \$8,500/month plus utilities for roughly half the building). See attachments for Town Property Card and Map and Floor Plans. Please send offers in one PDF to heatherferrarihomes@gmail.com. Offers must include proof of funds or pre-approval, MA Relationship Disclosure, Lead Paint Disclosure & MA Home Inspection Disclosure. DepositLink available for deposits. Second deposit must be a bank check if using a check.

Market Information

Listing Date: **5/28/2026**

Days on Market: Property has been on the market for a total of **5** day(s)

Expiration Date: **11/19/2026**

Original Price: **\$2,100,000**

Off Market Date:

Sale Date:

Listing Market Time: MLS# has been on for **5** day(s)

Office Market Time: Office has listed this property for **5** day(s)

Cash Paid for Upgrades:

Seller Concessions at Closing:

The information in this listing was gathered from third-party sources including the seller and public records. MLS Property Information Network, Inc., and its subscribers disclaim any and all representations or warranties as to the accuracy of this information. Content ©2026 MLS Property Information Network, Inc.

Market History for 665 Amherst Rd, Sunderland, MA 01375

MLS #	Date			DOM	DTO	Price
73526038	5/28/2026	Listed for \$2,100,000	Heather Ferrari	5		\$2,100,000
Market History for William Raveis R.E. & Home Services (AN8246)				5		
Market History for this property				5		

MLS # 73526038 - Active
665 Amherst Rd, Sunderland, MA 01375

Commercial - Mixed Use
List Price: \$2,100,000

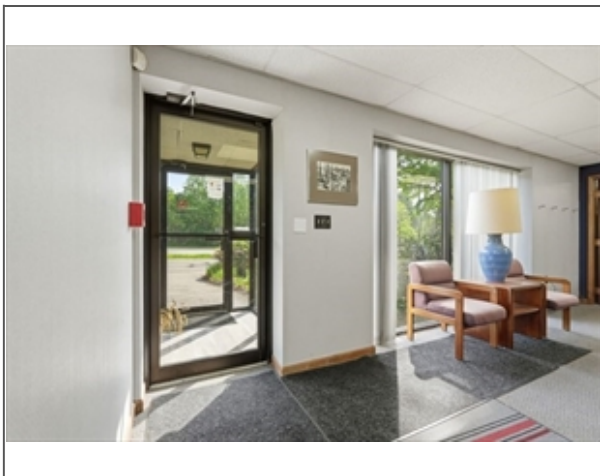

MLS # 73526038 - Active
665 Amherst Rd, Sunderland, MA 01375

Commercial - Mixed Use
List Price: \$2,100,000

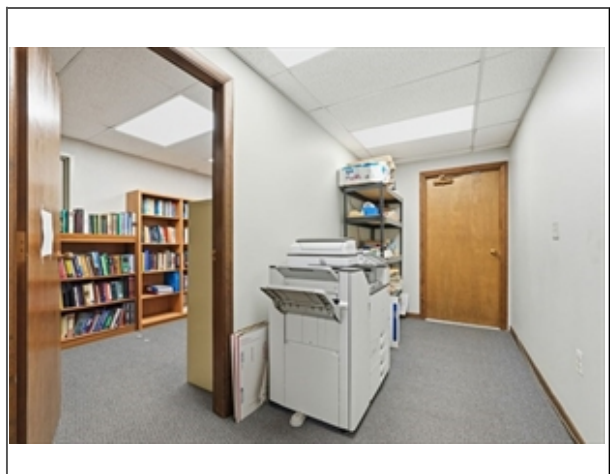
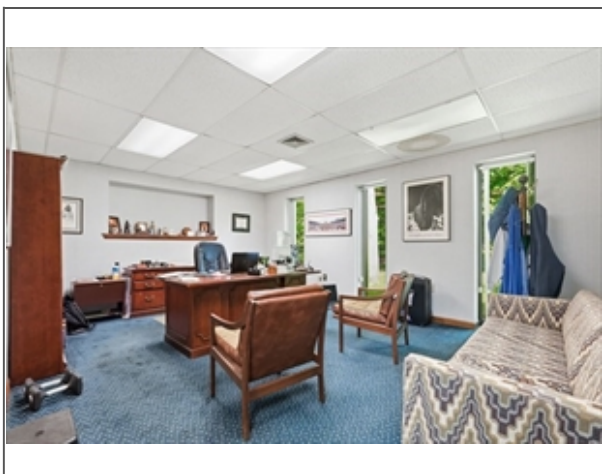
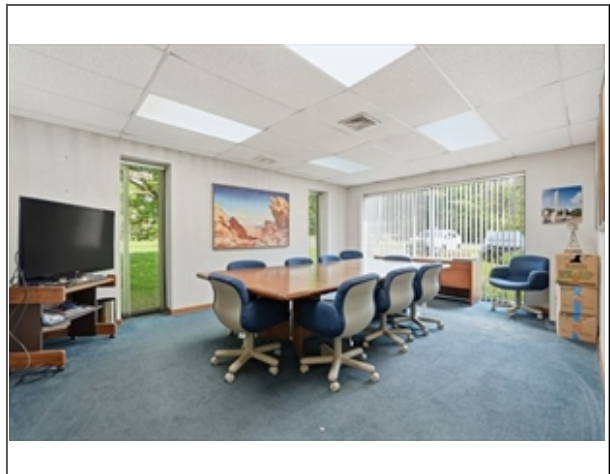
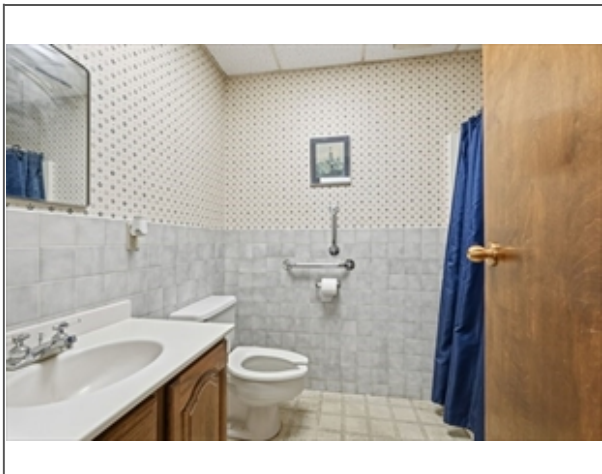
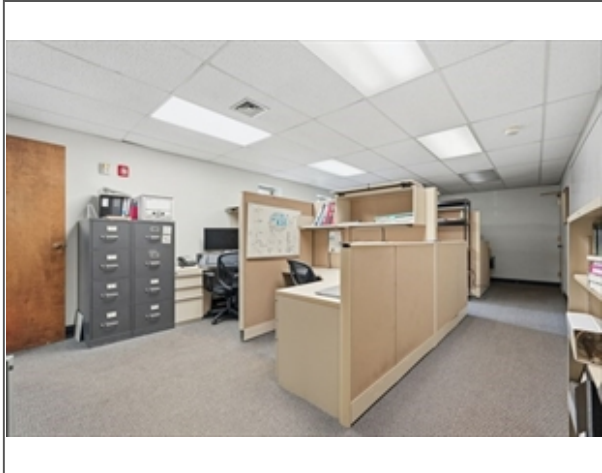

MLS # 73526038 - Active
665 Amherst Rd, Sunderland, MA 01375

Commercial - Mixed Use
List Price: \$2,100,000

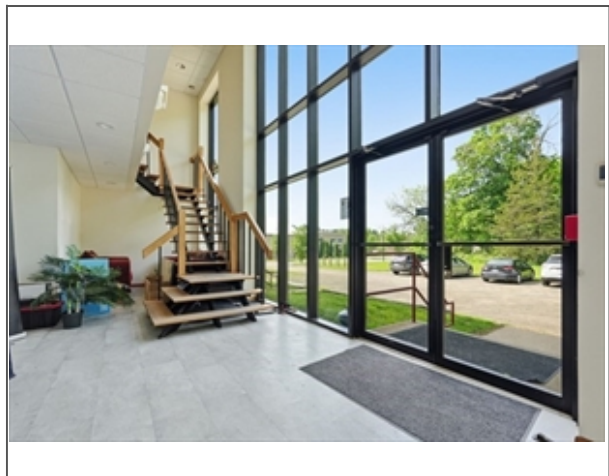
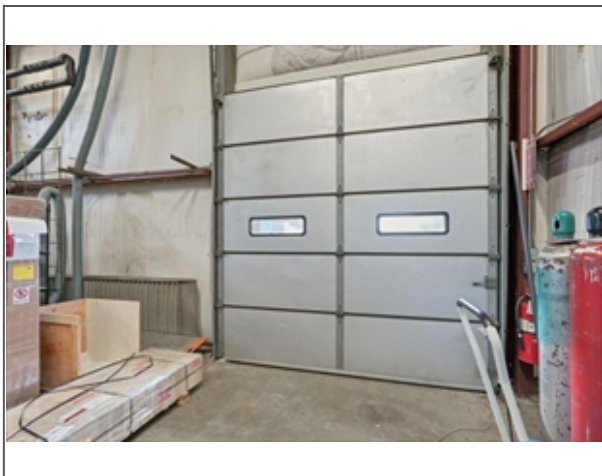
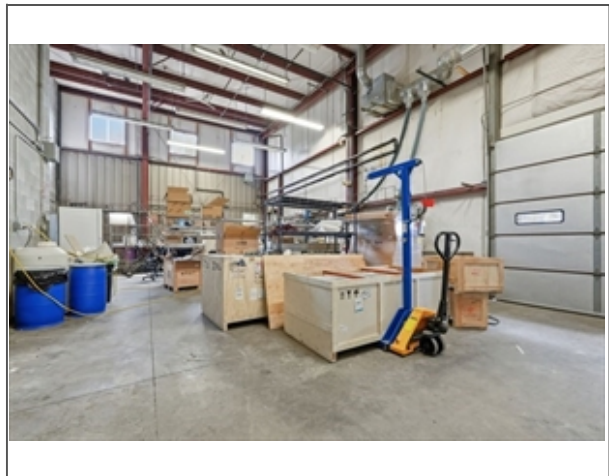
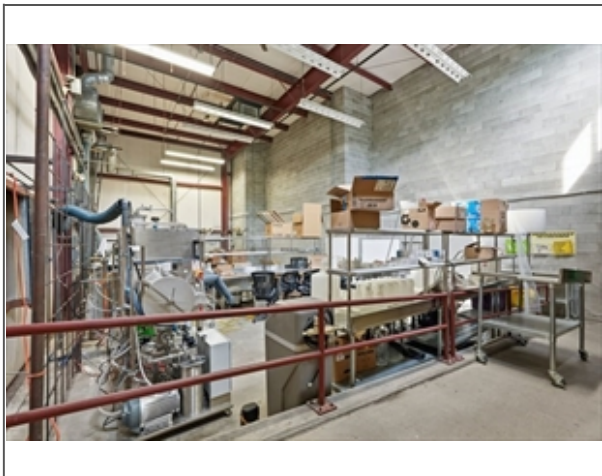
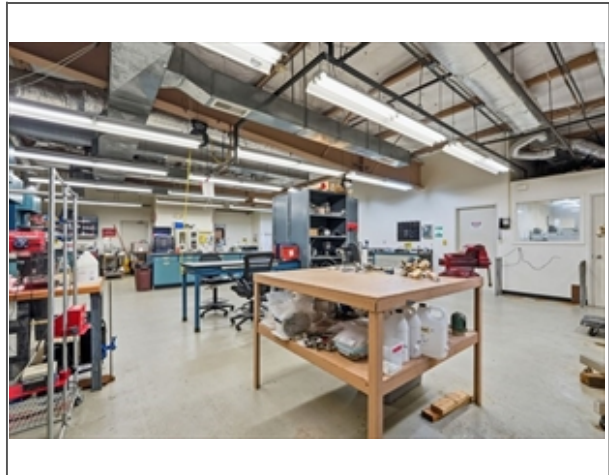
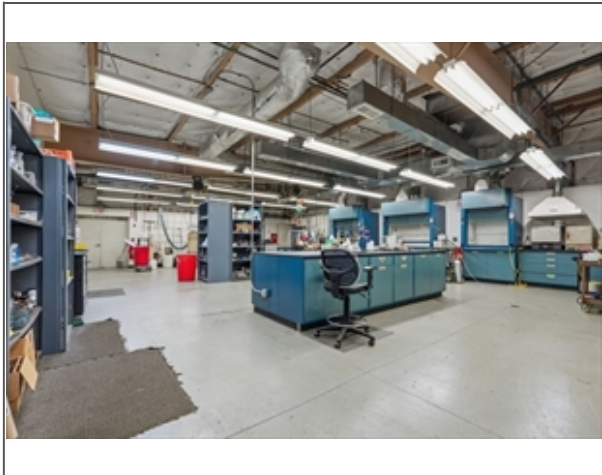

MLS # 73526038 - Active
665 Amherst Rd, Sunderland, MA 01375

Commercial - Mixed Use
List Price: \$2,100,000

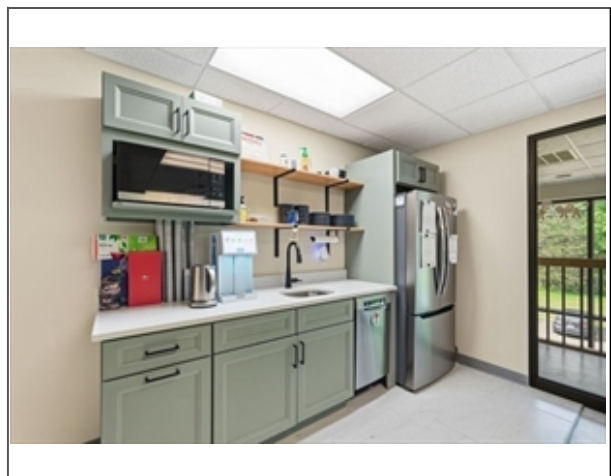
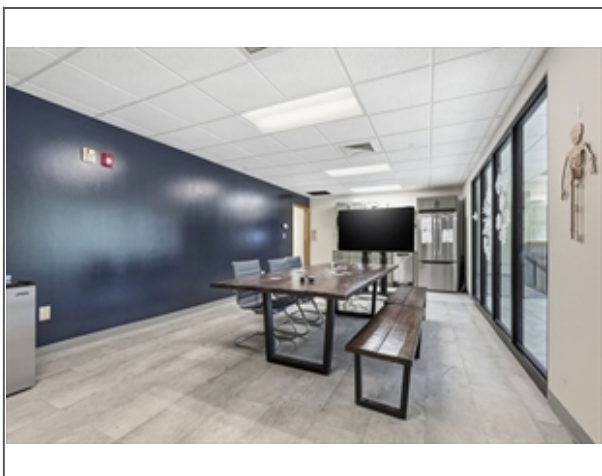
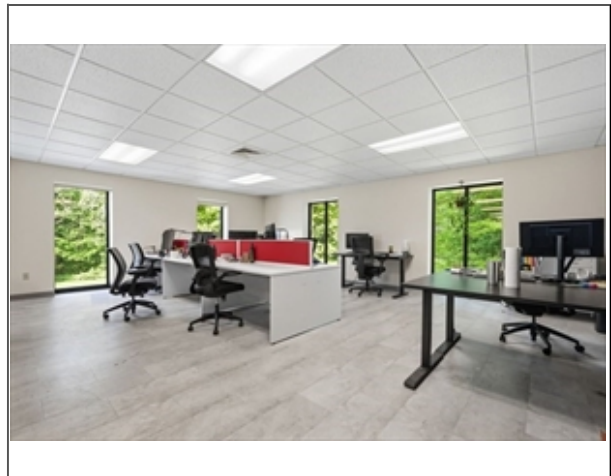
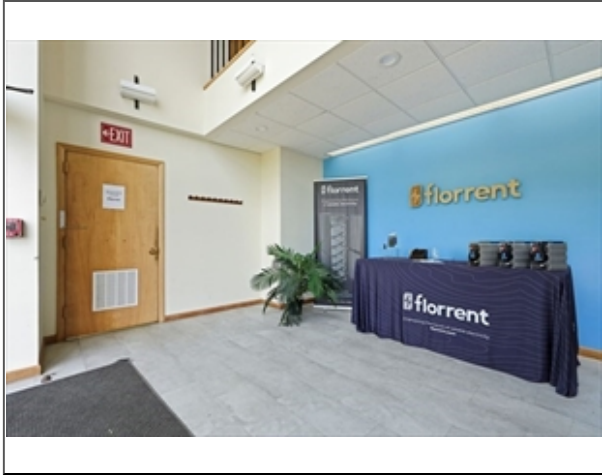

MLS # 73526038 - Active
665 Amherst Rd, Sunderland, MA 01375

Commercial - Mixed Use
List Price: \$2,100,000

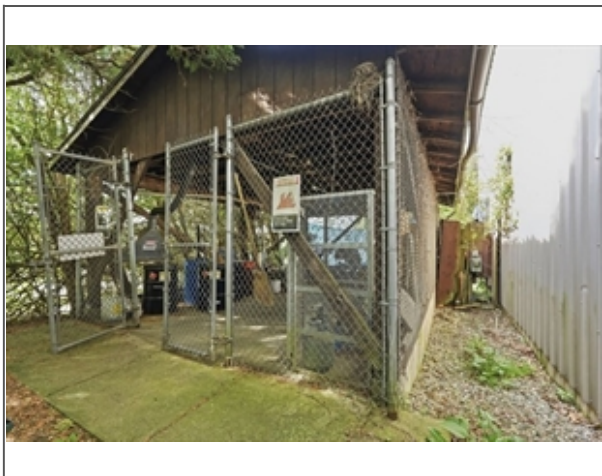
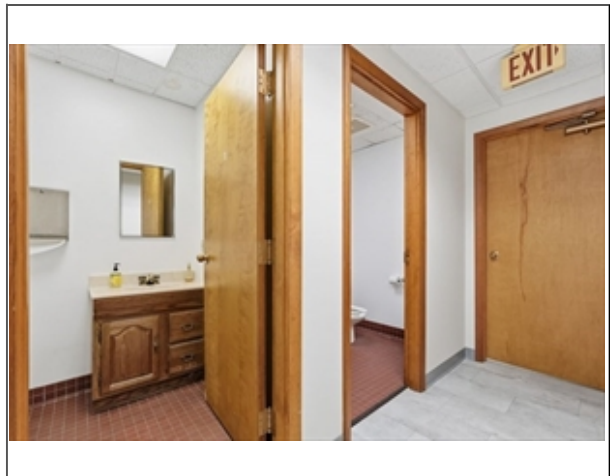
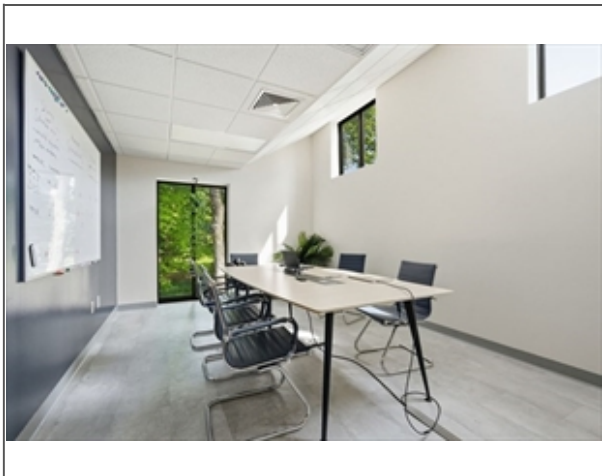
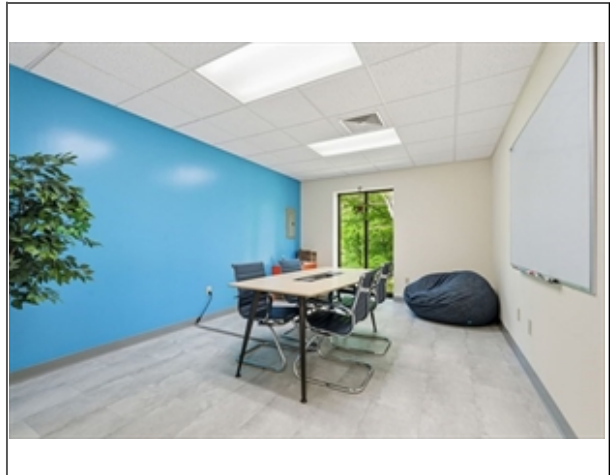
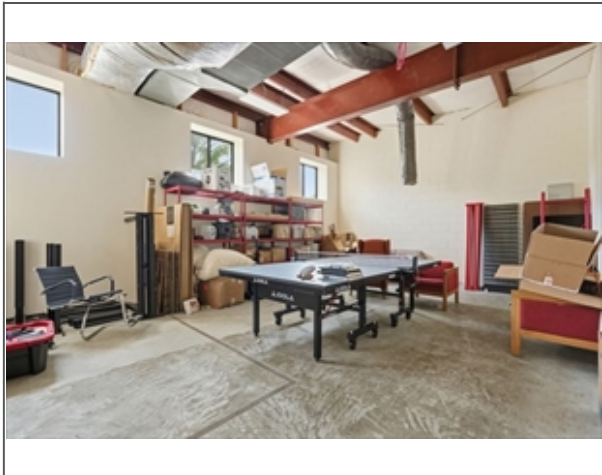

MLS # 73526038 - Active
665 Amherst Rd, Sunderland, MA 01375

Commercial - Mixed Use
List Price: \$2,100,000



MLS # 73526038 - Active
665 Amherst Rd, Sunderland, MA 01375

Commercial - Mixed Use
List Price: \$2,100,000

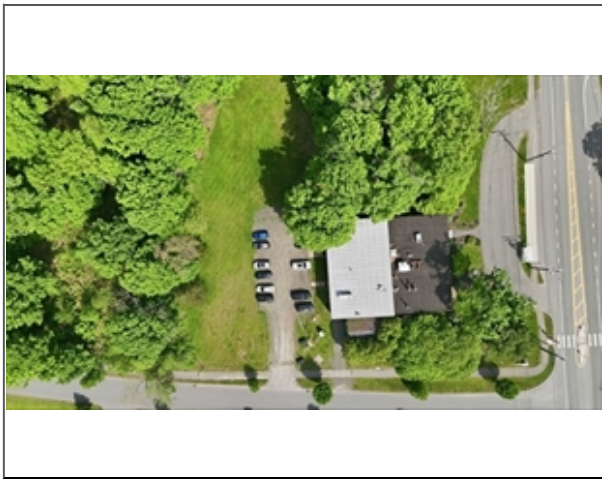

The information in this listing was gathered from third-party sources including the seller and public records. MLS Property Information Network, Inc., and its subscribers disclaim any and all representations or warranties as to the accuracy of this information. Content ©2026 MLS Property Information Network, Inc.