

# Phelps County, MO

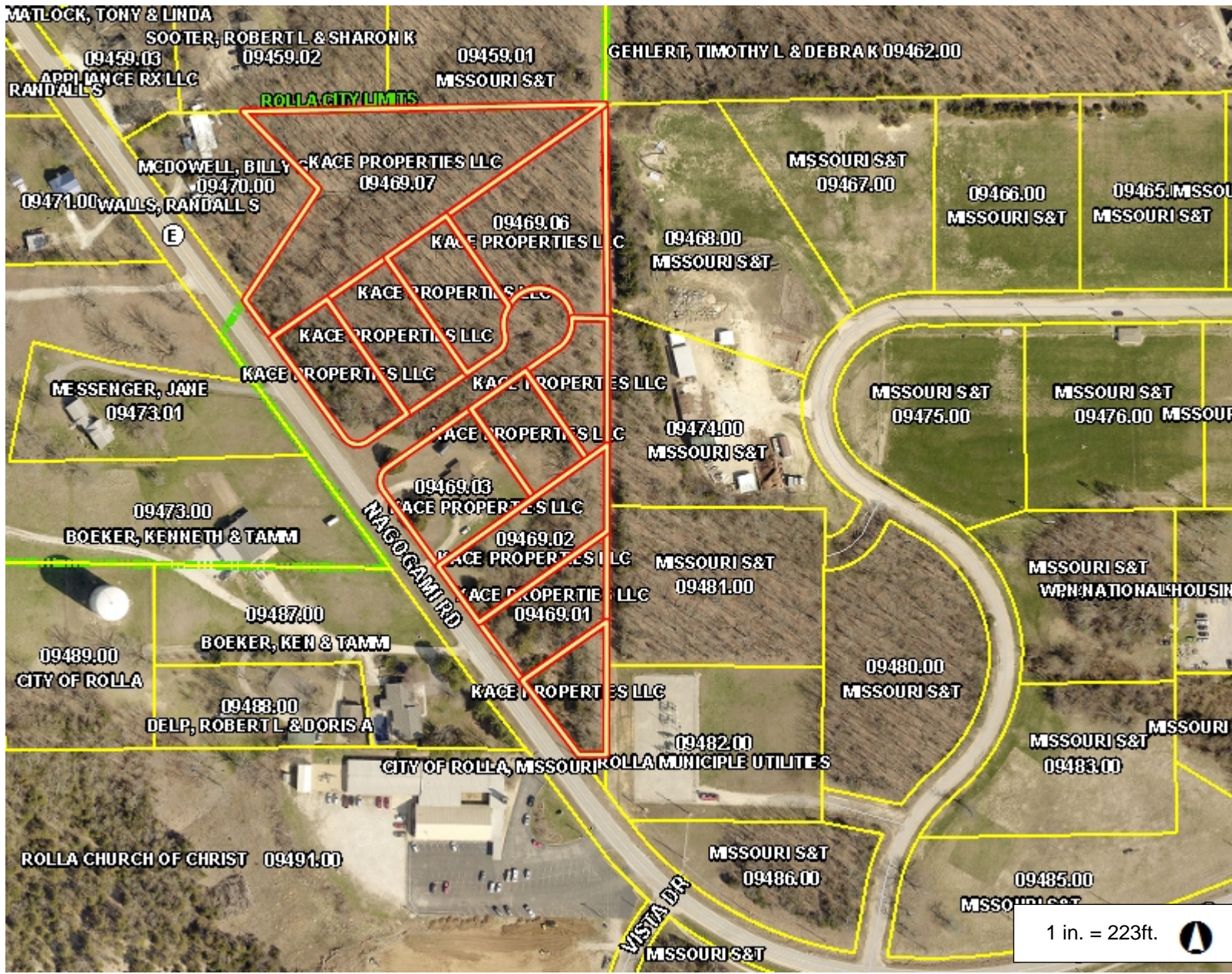

- ### Legend
- Parcel Boundary
  - Computer ID/Tax Account Number
  - Deedholder
  - Land Hook
    - Dashed Land Hook
    - Solid Land Hook
  - Corporate Limit Line
  - County Boundary
  - Road
    - <all other values>
    - INTERSTATE HIGHWAY
    - US HIGHWAY
    - NUMBERED STATE HIGHWAY
    - LETTERED STATE HIGHWAY

1 in. = 223ft.

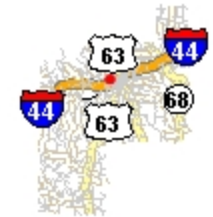
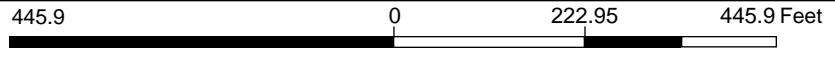

This Cadastral Map is for informational purposes only. It does not purport to represent a property boundary survey of the parcels shown and shall not be used for conveyances or the establishment of property boundaries.  
THIS MAP IS NOT TO BE USED FOR NAVIGATION

### Notes