

HOWARD STREET

NORTH JAMES STREET

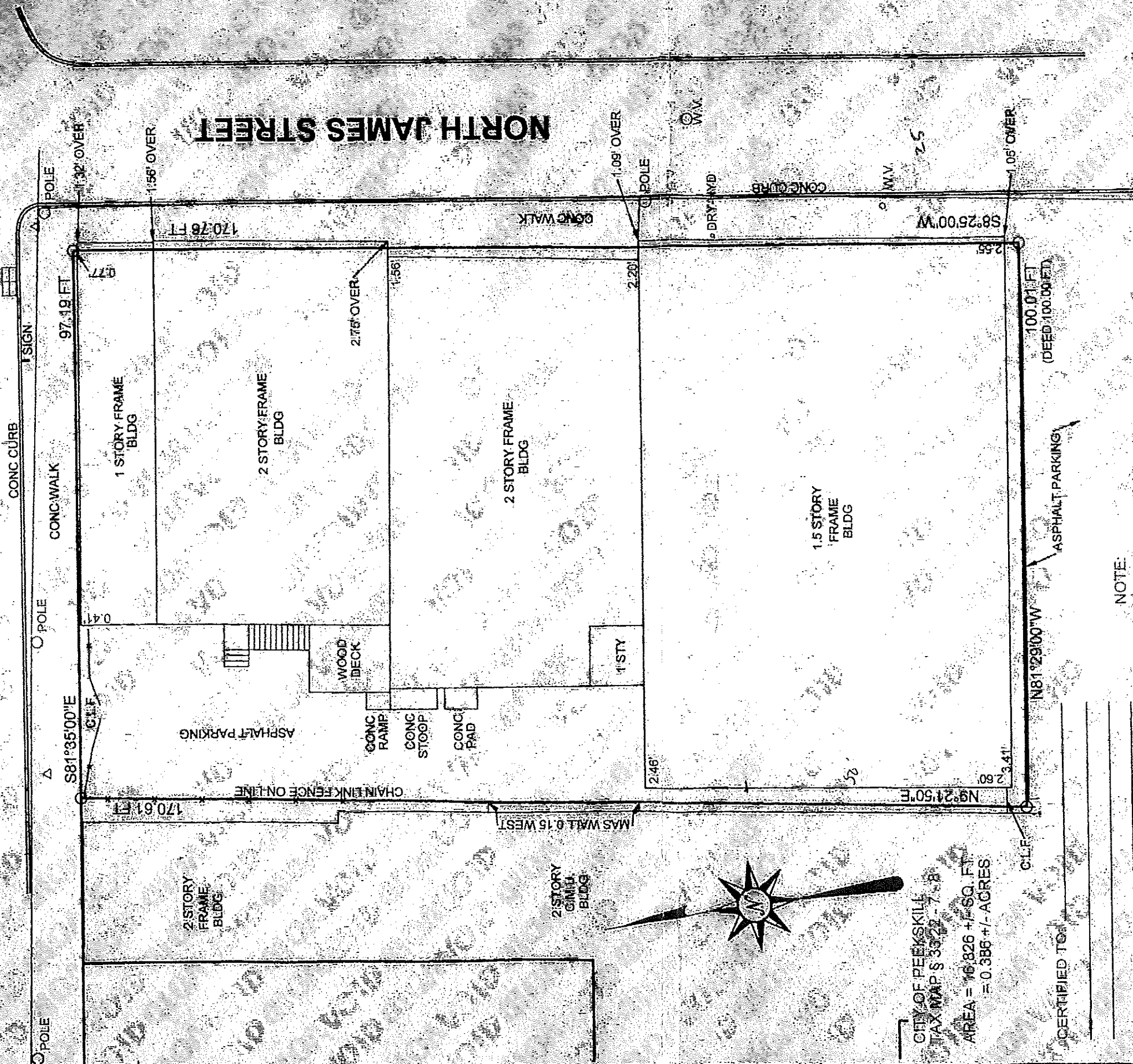

CITY OF PEEKSKILL
 TAX MAP S 33-23-7
 AREA = 16,826 +/- SQ. FT.
 = 0.386 +/- ACRES

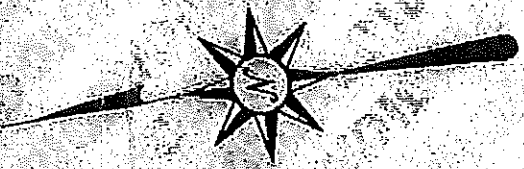

CERTIFIED TO

SURVEYED FEBRUARY 4, 2019
 BROUGHT TO DATE
 BROUGHT TO DATE
 BROUGHT TO DATE
 REVISED:

MATTHEW A. NOVELLO, P.E., L.S.
 CONSULTING ENGINEERING
 & LAND SURVEYING
 77 HUGHSON ROAD
 CARMEL, NY 10512
 (845) 225-4004
 Novello@EngineerNY.com

By: *Matthew A. Novello, P.E., L.S.*
MATTHEW A. NOVELLO, P.E., L.S.
 NEW YORK STATE LICENSE No. 56093

- NOTE:**
- Copyright © 2019 Matthew A. Novello. All rights are reserved. Duplication of this document is a violation of Federal Copyright Law.
 - Acceptance by any Code Enforcement Officer of any copies of this Survey Map that do not contain the Surveyor's signature and embossed seal is a violation of Article 145 - Section 7209, 1. a. of the N.Y.S. Education Law.
 - Unauthorized alteration or addition to a survey map bearing a licensed Land Surveyor's seal is a violation of section 7209, subdivision 2 of the New York State Education Law.
 - Only survey maps with the Land Surveyor's embossed seal are genuine, true and correct copies of the surveyor's original work and opinion.
 - Certifications on this survey map signify that the map was prepared in accordance with current or existing Code of Practice for Land Surveys adopted by the N.Y.S. Association of Professional Land Surveyors, Inc. The certification is limited to persons for whom the survey map is prepared, or certified to on this survey map. Certifications are not transferable, assignable, or assumable, unless explicitly stated.
 - The certifications herein are not transferable.
 - The location of underground improvements or encroachments are not always known and often must be estimated. If any underground improvements or encroachments exist or are shown, the improvements or encroachments are not covered by this certification.
 - Property corner monuments were not placed as part of this survey.

SURVEY OF PROPERTY
 PREPARED FOR
 & CERTIFIED TO

BEN GREEN
 SITUATED IN
 CITY OF PEEKSKILL
 COUNTY OF WESTCHESTER
 STATE OF NEW YORK

SCALE 1" = 20'

(19-167-29)