



PIGEON LAKE INVESTMENT LANDS

NE-14-46-1-5, County of Wetaskiwin No. 10, Pigeon Lake, Alberta

±30 ACRE DEVELOPMENT OPPORTUNITY

TENTATIVE SUBDIVISION 7 LOTS

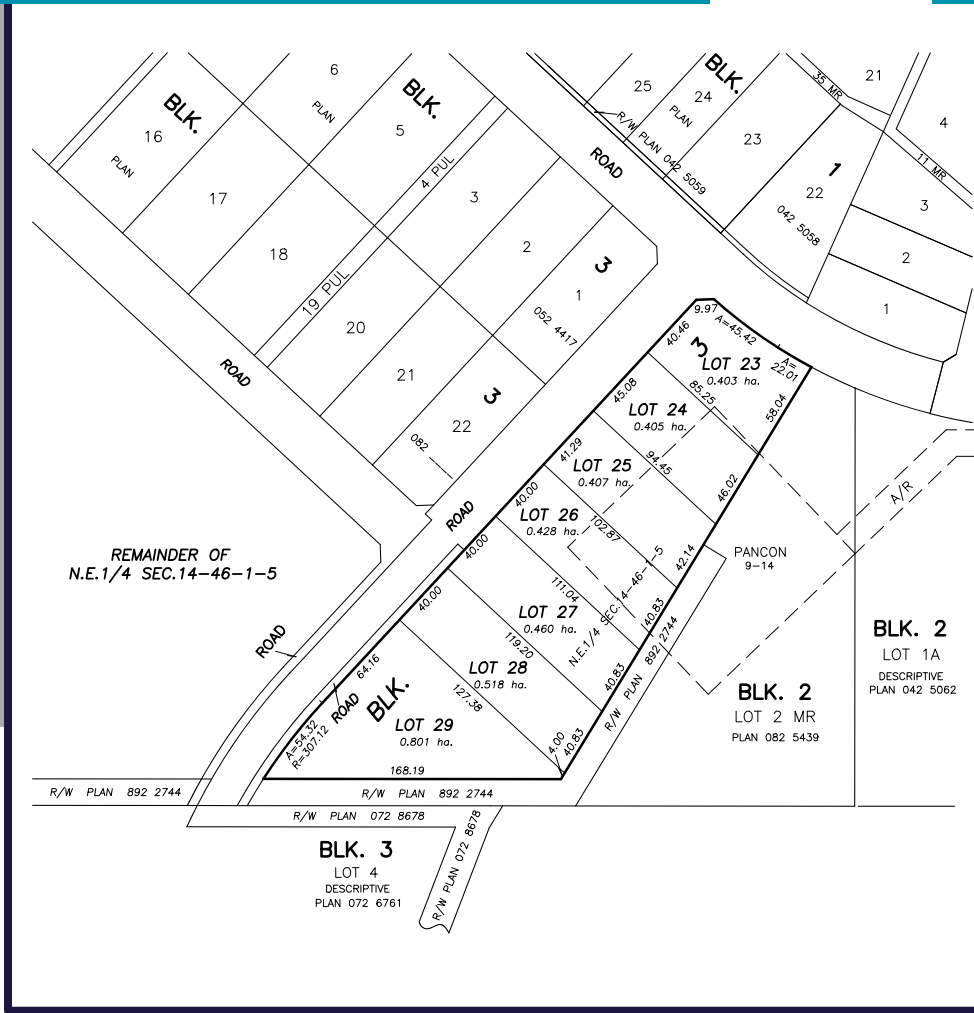

TENTATIVE SUBDIVISION 20 LOTS

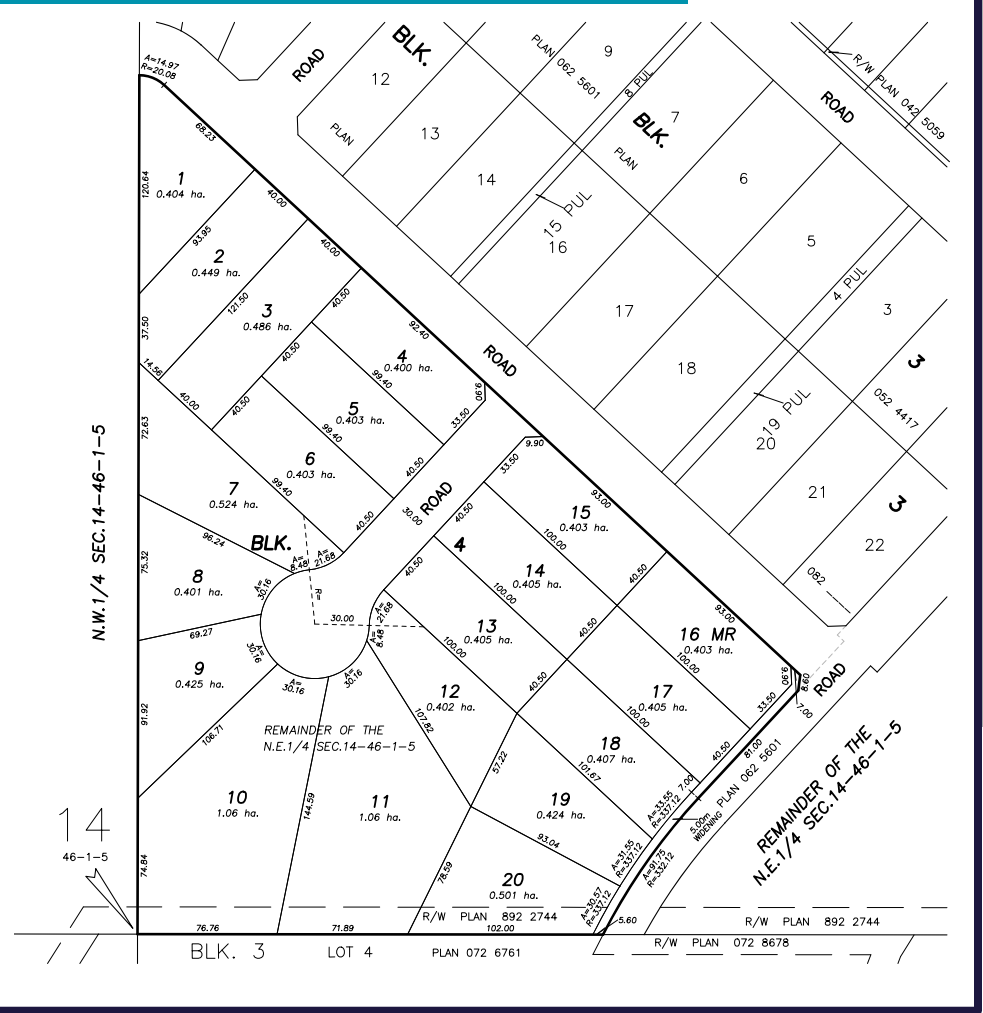

PROPERTY DETAILS

LAND SIZE	±30 Acres
PROPERTY TYPE	Development Land
LEGAL DESCRIPTION	NE-14-46-1-5, County of Wetaskiwin
MUNICIPAL ADDRESS	Crystal Keys Subdivision
ZONING	AG
AVAILABILITY	Immediately
SALE PRICE	\$395,000 (\$13K/ACRE)

PROPERTY HIGHLIGHTS

- Excellent Greenfield site within existing ASP
- Located within well established recreational area of Crystal Keys, Crystal Springs, Norris Beach & the Village at Pigeon Lake
- Existing Conceptual Subdivision Plan
- Ideal ingress/egress to site for developers with existing site access
- Supportive regional framework

AERIAL VIEW



2021 DATA FROM STATS CANADA (SEASONAL HOME DWELLINGS)

MUNICIPALITY	PRIVATE DWELLINGS	OCCUPIED USUALLY	SEASONAL
MA-ME-O BEACH	259	73	186
NORRIS BEACH	92	34	58
CRYSTAL SPRINGS	130	40	90
GRANDVIEW	203	75	128
POPLAR BAY	182	59	123
SUNDANCE BEACH	68	26	42
ITASKA BEACH	73	14	59
GOLDEN DAYS	284	117	167
MULHURST BAY	384	216	168
ARGENTIA BEACH	101	25	76
SILVER BEACH	99	31	68
TOTALS:	1875	710	1165

DEMOGRAPHICS

(WITHIN 90 MINUTE DRIVE)



POPULATION

1,945,848



HOUSEHOLDS

717,677



AVERAGE INCOME

\$144,965



Cushman & Wakefield Edmonton is independently owned and operated / A Member of the Cushman & Wakefield Alliance. No warranty or representation, express or implied, is made to the accuracy or completeness of the information contained herein, and same is submitted subject to errors, omissions, change of price, rental or other conditions, withdrawal without notice, and to any special listing conditions imposed by the property owner(s). As applicable, we make no representation as to the condition of the property (or properties) in question. May 2025

Jack Norris
Associate
780 934 7110
jack.norris@cwedm.com

Patrick Livingston
Associate Partner
780-655-7167
patrick.livingston@cwedm.com

Zeshan Qureshi CPA, CA
Partner
780-238-4576
zeshan.qureshi@cwedm.com

CUSHMAN & WAKEFIELD
Edmonton
Suite 2700, TD Tower
10088 - 102 Avenue
Edmonton, AB T5J 2Z1
www.cwedm.com