



1206 S FAYETTE ST.

WASHINGTON COURT HOUSE, OH 43160

AVAILABLE FOR SALE

Rod MacEachen
(513) 675-5764
Rod@SqFtCommercial.com

Roddy MacEachen, SIOR
(513) 739-3985
Roddy@SqFtCommercial.com

Jared Wagoner, SIOR
(812) 890-1768
Jared@SqFtCommercial.com

Amy Castaneda
(503) 310-9768
Amy@SqFtCommercial.com

Sarah Kern
(513) 426-4864
Sarah@SqFtCommercial.com

© 2024 SqFt Commercial LLC. All rights reserved. No warranty or representation, express or implied, is made to the accuracy or completeness of the information contained herein, and same is submitted subject to errors, omissions, change of price, rental or other conditions, withdrawal without notice, and to any special listing conditions imposed by the property owner(s). As applicable, we make no representation as to the condition of the property (or properties) in question. This information has been obtained from sources believed reliable, but has not been verified for accuracy or completeness. You should conduct a careful, independent investigation of the property and verify all information. Any reliance on this information is solely at your own risk. SqFt Commercial and the SqFt Commercial logo are service marks of SqFt Commercial, Inc. All other marks displayed on this document are the property of their respective owners. Photos herein are the property of their respective owners. Use of these images without the express written consent of the owner is prohibited.

1206 S FAYETTE ST.

WASHINGTON COURT HOUSE, OH 43160

INFO@SQFTCOMMERCIAL.COM
(513) 843-1600
[SQFTCOMMERCIAL.COM](https://www.sqftcommercial.com)



PROPERTY DETAILS



8.91 acres

- Located in Washington Court House, Union Township. Property not located in Washington Court House corporation limit.
- Zoning: Industrial "I" – Fayette County
- Two (2) outbuildings:
 - Building 1 (Warehouse Building) 3,892 SqFt with 2 – 10'x10' drive-in door and 1 – 12'x12' drive-in door, 10-12' ceiling heights, 3-phase / 200-amps, One (1) restroom
 - Building 2 (Office Building) – 432SqFt – 100% HVAC with one (1) restroom.
- Approximately 50% of site previously graveled with overgrowth currently
- Parcel 1: 5.06 acres – Fayette County ID: [190-019-0-00-036-00](https://www.fayettecountyohio.gov/parcel/190-019-0-00-036-00)
- Parcel 2: 3.85 acres – Fayette County ID: [190-019-0-00-037-00](https://www.fayettecountyohio.gov/parcel/190-019-0-00-037-00)
- Property is 100% fenced/secured and two (2) access gates
- Onsite scale included in sale, last certified in 2022, included as is
- Sale Price: \$795,000

 [CLICK HERE FOR AERIAL VIDEO](#)

FLOOR PLAN

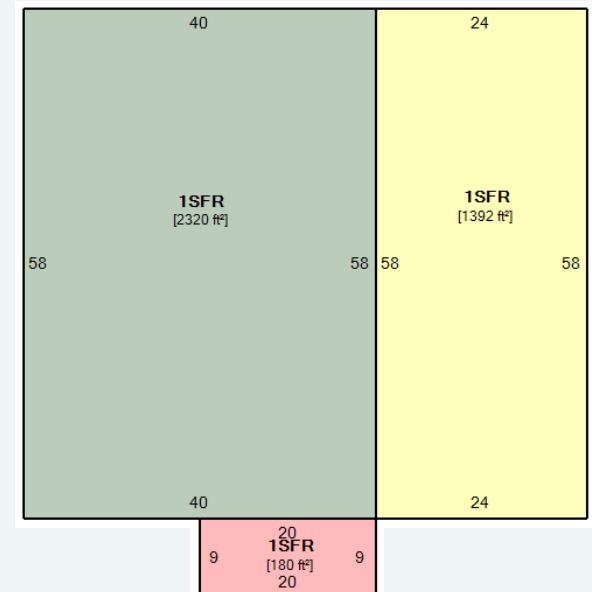

1206 S FAYETTE ST.

WASHINGTON COURT HOUSE, OH 43160

(513) 843-1600



SITE SURVEY

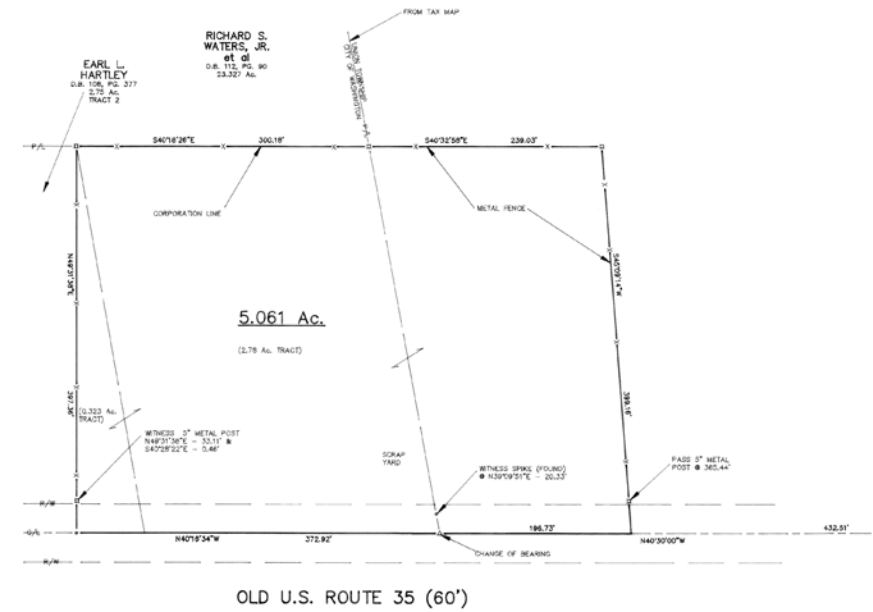
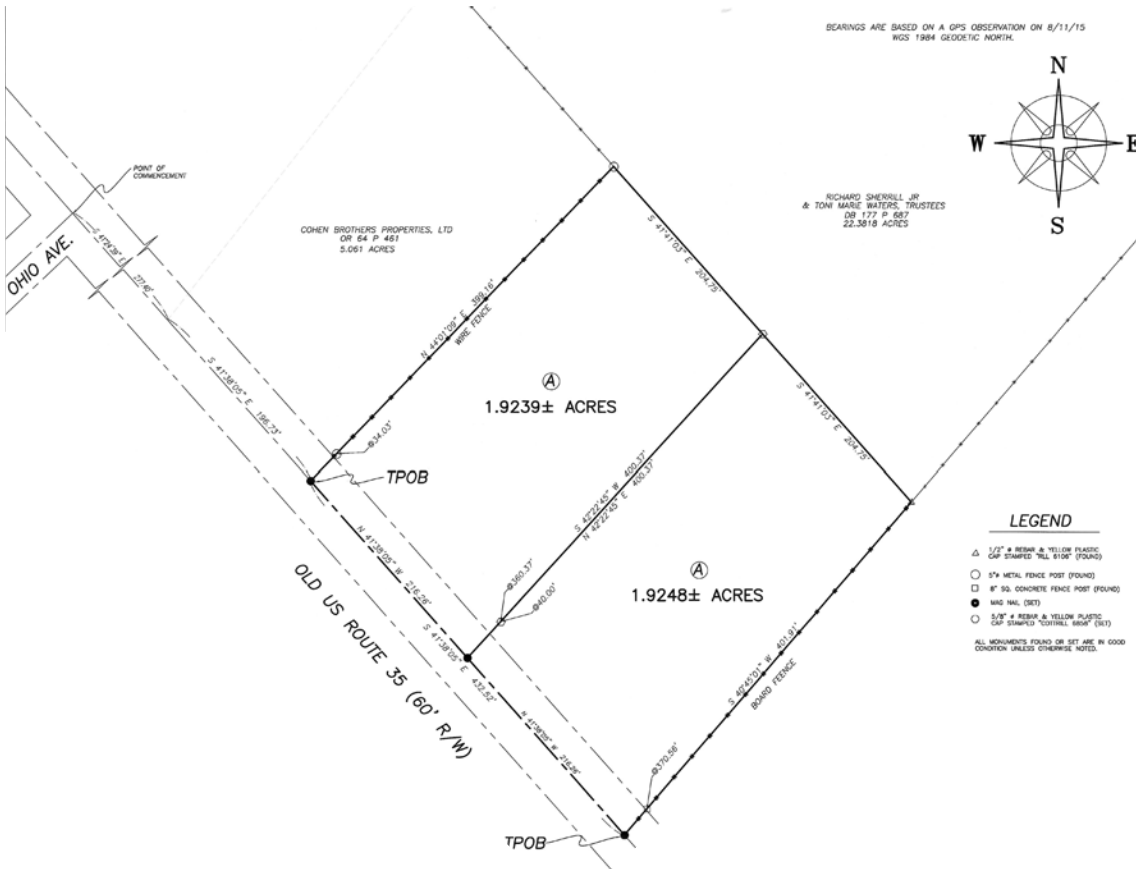

LEGEND

- 5/8" IRON ROD (SET) WITH PLASTIC CAP STAMPED "McCARTY ASSOCIATES"
- 5" METAL POST (FOUND)
- SPIKE (FOUND)
- X--- METAL FENCE (FOUND) GENERALLY ON OR NEAR LINE UNLESS OTHERWISE SHOWN

1206 S FAYETTE ST.

WASHINGTON COURT HOUSE, OH 43160

INFO@SQFTCOMMERCIAL.COM

(513) 843-1600

SQFTCOMMERCIAL.COM



DISTANCE MAP

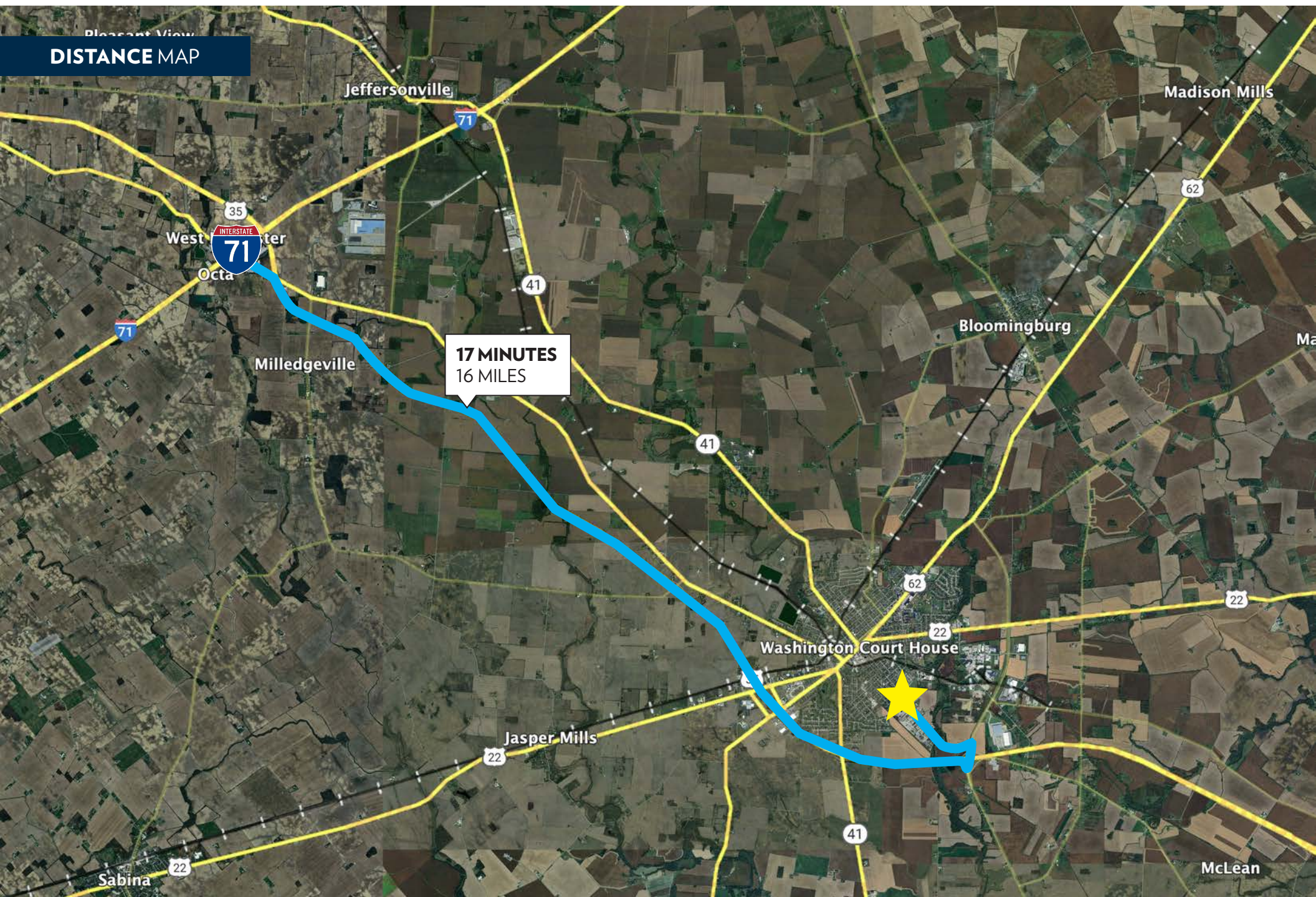

1206 S FAYETTE ST.

WASHINGTON COURT HOUSE, OH 43160

INFO@SQFTCOMMERCIAL.COM

(513) 843-1600

SQFTCOMMERCIAL.COM



PARCEL OUTLINE



TOWER MOBILE HOME PARK & SALES LLC 23.33

HARTLEY DAVID L ETAL .83

DE TOMMY L & VICKI K .223

MARTIN PATRICIA A .223

IEY ACTON TRUSTEE .189

STEN R O .1148

PATCH JASON .22

STEPTER PAULA K .227

JAMISON BENJAMIN F V .119

R CHARLES RICHARD .138 SMITH JASON .227

G JUANITA M .138

LEACH JEFF .226

LEACH JEFF .226

DAILEY DESTANIE M .197

MUSTAIN ROY E II .158

KNORR PAUL E & DEBRA A SURV .207

Y S .158

RT .207

& BARBARA .169

CUTRIGHT ANGELA D & KATHRYN R ENTREKIN .162

HAEL T & ASHLEY .188

ESCALANTE DAVID & ESCALANTE JESSICA .164

R SURV & BROWN CALEB SURV .188

CTON MARY F TRUSTEE OF & RODNEY ACTON TRUSTEE .173

LIAM .188

MORROW TODD .176

LINDSAY KIRSTEN CHRISTIANA .184

STEGS RENTALS LLC .188

KIMMEY RENITA G .188

RONALD CHARLESTON III .197

LOUGH ANTONIO .193

MICHELLE R .193

STOPHER M .205

EN RONNI .211

OLD 35 PROPERTIES LLC 10.00

R STEVEN W .218

19

ENE .228

COHEN BROTHERS PROPERTIES LTD 5.061

COHEN BROTHERS PROPERTIES LTD 1.9239

COHEN BROTHERS PROPERTIES LTD 1.9248

PATTON JEREMY ANDREW TRUSTEE 1.916

1429 SOUTH FAYETTE STREET LLC 22.28

1206 S FAYETTE ST.

WASHINGTON COURT HOUSE, OH 43160

INFO@SQFTCOMMERCIAL.COM

(513) 843-1600

SQFTCOMMERCIAL.COM

