

January 2, 2020

Tom Brylowe and Dorothy Easley
3525 Lynn Road
Tryon, North Carolina 28782

Re: Phase I and Limited Phase II
Environmental Site Assessment
Report
Former Hospital Property
330 Carolina Drive
Tryon, North Carolina
EnviroSouth Job No. 2720

Dear Mr. Brylowe and Ms. Easley:

Please find attached our Phase I and Limited Phase II Environmental Site Assessment report for the above-referenced property.

If you have any questions concerning this report or need additional information, please do not hesitate to contact us.

Sincerely,

EnviroSouth, Inc.



Thomas F. Donn, P.G.
Principal Hydrogeologist
N.C. License No. 1762

attachments

**PHASE I AND LIMITED PHASE II
ENVIRONMENTAL SITE ASSESSMENT REPORT**

**FORMER HOSPITAL PROPERTY
330 CAROLINA DRIVE
TRYON, NORTH CAROLINA**

A report prepared for:

Tom Brylowe and Dorothy Easley
3525 Lynn Road
Tryon, North Carolina 28782

**PHASE I AND LIMITED PHASE II
ENVIRONMENTAL SITE ASSESSMENT REPORT
FORMER HOSPITAL PROPERTY
330 CAROLINA DRIVE
TRYON, NORTH CAROLINA**

EnviroSouth Job No. 2720

Environmental Professional Statement:

I declare that, to the best of my professional knowledge and belief, I meet the definition of *Environmental professional* as defined in Section 312.10 of 40 CFR 312.

I have the specific qualifications based on education, training, and experience to assess a *property* of the nature, history, and setting of the subject *property*. I have developed and performed the all appropriate inquiries in conformance with the standards and practices set forth in 40 CFR Part 312.



Thomas F. Donn, P.G.
Principal Hydrogeologist
N.C. License No. 1762

EnviroSouth, Inc.
3440 Augusta Road
Greenville, South Carolina 29605
864-236-9010

January 2, 2020

TABLE OF CONTENTS

EXECUTIVE SUMMARY	v
1 INTRODUCTION.....	1
1.1 PURPOSE.....	1
1.2 SCOPE OF WORK.....	2
2 SITE SETTING.....	4
3 RECORDS REVIEW	5
3.1 REGULATORY AGENCY REVIEW	5
3.1.1 Subject Property.....	6
3.1.2 Off-Site Facilities	6
3.1.3 Regulatory Agency File and Records Review	7
3.1.4 Unmapped Sites.....	7
4 SITE HISTORY	8
4.1 HISTORICAL TOPOGRAPHIC MAPS AND AERIAL PHOTOGRAPHS.....	8
4.2 SANBORN FIRE INSURANCE MAPS	9
4.3 CITY DIRECTORIES.....	9
4.4 INTERVIEWS	9
4.5 ENVIRONMENTAL LIEN / ACTIVITY USE LIMITATION SEARCH.....	10
4.6 FAIR MARKET VALUE.....	10
4.7 PREVIOUS INVESTIGATIONS.....	10
4.8 SUMMARY OF SITE HISTORY	10
5 SITE RECONNAISSANCE	12
6 LIMITED PHASE II ENVIRONMENTAL ASSESSMENT	14
6.1 SCOPE OF SERVICES.....	14
6.2 FINDINGS	15
7 FINDINGS	17
8 OPINION AND CONCLUSIONS.....	18
9 LIMITATIONS	19

TABLE OF CONTENTS (Continued)

TABLES

SITE SETTING 4
PHYSICAL SETTING..... 4
FEDERAL RECORDS REVIEWED 5
STATE RECORDS REVIEWED 6
UNDERGROUND STORAGE TANK (UST) INFORMATION 6
HISTORICAL INFORMATION REVIEWED 8
HISTORICAL TOPOGRAPHIC MAP OBSERVATIONS..... 8
HISTORICAL AERIAL PHOTOGRAPH OBSERVATIONS..... 9
SITE OBSERVATIONS..... 12
ADJOINING PARCEL USE..... 13

APPENDICES

Appendix A FIGURES
 1 Site Vicinity Map
 2 Site Map
Appendix B PHOTOGRAPHS
Appendix C REGULATORY AGENCY SUMMARY REPORT
Appendix D HISTORICAL TOPOGRAPHIC MAPS
Appendix E HISTORICAL AERIAL PHOTOGRAPHS
Appendix F SOIL LABORATORY REPORT
Appendix G QUALIFICATIONS OF RESPONSIBLE ENVIRONMENTAL PROFESSIONAL

EXECUTIVE SUMMARY

This executive summary is intended as a brief synopsis of our findings and should not be relied upon as a substitute for the user reading and understanding the entire report.

At the request of Tom Brylowe and Dorothy Easley, EnviroSouth, Inc. completed a Phase I and Limited Phase II Environmental Site Assessment (ESA) of the parcel of land located at 330 Carolina Drive, Tryon, North Carolina. The subject property is located on the west and north sides of Carolina Drive immediately east of the intersection with the south end of Glenwalden Lane.

- The subject property occupies approximately 4.92 acres of land. The property is developed with a 39,204+/- square feet wood-frame and masonry former hospital building, an approximately 2,000 square feet wood-frame and masonry former classroom building, and associated driveways and parking lot. Landcover on the remaining portion of the property is cleared scrubland and woodland.
- Based on a review of historical information and interviews, the subject property appears to have been first developed in 1926 as a hospital. The original hospital building was subsequently added to with wings to the north and south from 1953 to 1956. The property was used as a hospital until 1974. Beginning in the mid-1970s, the building housed a county social services agency. At various times between then and 2011, the building also housed a senior center, a mental health office, and a morgue. The building was vacated in 2011 and sold in 2013. Since then, the building has undergone partial interior demolition in the upper level and boiler room, but has remained primarily unused.
- The subject property does not appear on any of the regulatory agency lists specified by ASTM Standard E1527-13.
- Eight (8) facilities within a one (1) mile radius of the subject property were identified on regulatory agency lists within the search radii specified by ASTM Standard E1527-13. None of the identified facilities are considered to present a likely environmental threat to the subject

property based on each facility's regulatory status, location, and/or topographic setting relative to the subject property.

- As a Limited Phase II Environmental Assessment of the subject property, soil samples from the known or estimated area of three (3) current or former petroleum underground storage tanks (USTs) were collected, screened, and laboratory analyzed. No indications of subsurface soil impact from petroleum products was found.
- Based on the results of this Phase I and Limited Phase II ESA, no *recognized environmental conditions* were discovered in connection with the subject property.
- We recommend that the two (2) identified existing USTs be excavated and removed from the subject property or closed in place by filling with an inert solid. The heating oil UST adjacent to the classroom building has been confirmed to contain no liquid or sludge, so it can be removed or filled in place as is. The diesel fuel UST identified under the asphalt in the driveway adjacent to the electrical generator should be excavated to determine its contents. If liquid or sludge is found in that tank, the contents should be removed from the tank and properly containerized before the tank is removed or filled in place. The contents of the tank (if any) should then be disposed in accordance with applicable regulations.
- Although not included in the scope of a Phase I ESA, users of this report should be aware of non-scope items of environmental significance during future building renovations and waste disposal. These items primarily include the consideration of worker safety, permitting, inspection, and disposal of asbestos and lead-based paint on and in building materials and debris piles on the subject property.

1 INTRODUCTION

1.1 PURPOSE

EnviroSouth performed this Phase I Environmental Site Assessment (ESA) in general accordance with the scope and limitations of the American Society for Testing and Materials (ASTM) Standard Practice for Phase I Environmental Site Assessment Process E1527-13. The purpose of this assessment is to identify, to the extent feasible pursuant to the process prescribed in ASTM Practice E1527-13, *recognized environmental conditions* in connection with the subject property.

In addition, a Limited Phase II Environmental Assessment of soils in the known or estimated locations of three (3) current or former petroleum underground storage tanks (USTs) was performed in accordance with applicable procedures and regulations.

A “*recognized environmental condition*” is defined by the ASTM standard as the presence or likely presence of hazardous substances or petroleum products in, on, or at a property (i.e., in the soil, soil vapor, groundwater and/or surface water): (1) due to any release to the environment; (2) under conditions indicative of a release to the environment; or (3) under conditions that pose a material threat of a future release to the environment. *De minimis conditions* are not recognized environmental conditions. ASTM Standard E1527-13 does not include any testing of materials (for example, soil, water, air, building materials).

ASTM Standard E1527-13 also includes definitions for other forms of environmental conditions as described below.

- *Historical recognized environmental condition* - a past release of any hazardous substances or petroleum products that has occurred in connection with the property and has been addressed to the satisfaction of the applicable regulatory authority or meeting unrestricted use criteria established by a regulatory authority, without subjecting the property to any required controls.

- *Controlled recognized environmental condition* – a *recognized environmental condition* resulting from a past release of hazardous substances or petroleum products that has been addressed to the satisfaction of the applicable regulatory authority (for example, as evidenced by the issuance of a no further action letter or equivalent, or meeting risk-based criteria established by regulatory authority), with hazardous substances or petroleum products allowed to remain in place subject to the implementation of required controls.
- *De minimis condition* – a condition that generally does not present a threat to human health or the environment and that generally would not be the subject of an enforcement action if brought to the attention of appropriate governmental agencies. Conditions determined to be *de minimis conditions* are not *recognized environmental conditions* nor *controlled recognized environmental conditions*.

This assessment has been performed for use by the prospective purchaser of the subject property to allow an evaluation of environmental conditions prior to the date of purchase.

The land area that is the subject of this assessment is hereafter referred to in this report as the “site,” “property,” or “subject property”.

1.2 SCOPE OF WORK

The following sections describe EnviroSouth’s scope of work and the contents of this report:

- Section 2, **Site Setting**, is a compilation of information concerning the subject property’s location and physical setting.
- Section 3, **Records Review**, is a compilation of EnviroSouth’s review of databases available from Federal, State and where applicable local regulatory agencies regarding hazardous substance use, storage or disposal at the subject property; and for off-site facilities up to a mile radius from the property.

- Section 4, **Site History**, summarizes the history of the subject property and adjoining parcels based on various sources which may include a review of aerial photographs, city or suburban directories, historical maps and information appropriate to meet the U.S. Environmental Protection Agency requirements of *All Appropriate Inquiry* to satisfy one of the requirements to qualify for the “innocent landowner” or “bona fide prospective purchaser” limitations on CERCLA liability.
- Section 5, **Site Reconnaissance**, describes EnviroSouth’s observations during the on-site reconnaissance of the subject property. Conditions on adjoining parcels and the surrounding area are documented based on visual observations from the subject property and public rights-of-way.
- Section 6, **Limited Phase II Environmental Assessment**, summarizes the procedures and findings of soil assessment services completed around the location of three (3) current or former petroleum underground storage tanks (USTs) on the subject property.
- Section 7, **Findings**, identifies known or suspect *recognized environmental conditions, controlled recognized environmental conditions, historical recognized environmental conditions, and de minimis conditions.*
- Section 8, **Opinion and Conclusions**, includes the environmental professional’s opinion(s) of the impact on the property of conditions identified in the findings section. In addition, this section summarizes the details of all *recognized environmental conditions* (including *controlled recognized environmental conditions*) connected with the subject property.
- Section 9, **Limitations**, identifies any data gaps encountered during the assessment process.

Pertinent documentation regarding the subject property is included in Appendices A through F of this report.

2 SITE SETTING

The site setting is presented to assess the significance of potential on- and off-site contaminant migration, if present. Figures showing uses of the site and surrounding areas are included in Appendix A. The site vicinity is shown on a topographic map as Figure 1. Site features and surrounding land use are shown on an aerial photo as Figure 2. Photographs of the subject property and adjoining parcels are included in Appendix B.

The information presented in Table 1 describes the physical location of the subject property. This information was obtained from client-supplied information, maps and public records.

**TABLE 1
SITE SETTING**

ADDRESS	330 Carolina Drive, Tryon, North Carolina
LOCATION	West and north sides of Carolina Drive immediately east of the intersection with the south end of Glendwalden Lane
PARCEL ACREAGE	Approximately 4.92 acres
TAX MAP NUMBERS	Polk County Tax Map No. T12-E20
CURRENT USE	Vacant former hospital building

Table 2 presents information about the physical setting of the subject property. This information was obtained from on-site observations and published maps.

**TABLE 2
PHYSICAL SETTING**

USGS TOPOGRAPHIC QUADRANGLE	Source: 7.5-minute series Quadrangle, Landrum, South Carolina, dated 2014	The property is located at an approximate surface elevation of 1,107 feet above mean sea level. The terrain on the property slopes moderately to steeply to the south, north, and east. The terrain in the surrounding area slopes in all directions.
NEAREST SURFACE WATER	Source: 7.5-minute series Quadrangle, Landrum, South Carolina, dated 2014	Little Creek is located approximately 400 feet south and east of the subject property.

3 RECORDS REVIEW

3.1 REGULATORY AGENCY REVIEW

The purpose of the records review is to obtain and review publicly available records that could be used to help identify recognized environmental conditions in connection with the subject property.

Federal, State and local regulatory agencies publish databases or “lists” of businesses and properties that handle hazardous materials or hazardous waste or are the known location of a release of hazardous substances to soil and/or groundwater. These databases are available for review and/or purchase at the regulatory agencies, or the information may be obtained through a commercial database service. EnviroSouth contracted with a commercial database service, Environmental Data Resources (EDR), to review the regulatory agency lists for references to the site and any listings within the appropriate ASTM minimum search distances to the property. The EDR database search results for the property and for other nearby facilities are contained in the Regulatory Agency Summary Report included in Appendix C. The federal and state databases reviewed along with their standard ASTM search distances are summarized on Tables 3A and 3B. An explanation of the content of these databases is contained in the EDR report.

**TABLE 3A
FEDERAL RECORDS REVIEWED**

ENVIRONMENTAL RECORD SOURCE	SEARCH DISTANCE
NPL	1-mile
Delisted NPL	½-mile
CERCLIS	½-mile
CERCLIS NFRAP	½-mile
RCRA CORRACTS	1-mile
RCRA non-CORRACTS TSD	½-mile
RCRA generators	Property and Adjoining
Institutional control / Engineering controls registries	Property only
ERNS	Property only

**TABLE 3B
STATE RECORDS REVIEWED**

ENVIRONMENTAL RECORD SOURCE	SEARCH DISTANCE
Equivalent NPL	1-mile
Equivalent CERCLIS	½-mile
Landfill and/or solid waste disposal site	½-mile
Leaking storage tank	½-mile
Registered storage tank	Property and Adjoining
Institutional control / Engineering controls registries	Property only
Voluntary cleanup sites	½-mile
Brownfield sites	½-mile

3.1.1 Subject Property

The subject property does not appear on any of the regulatory agency lists specified by ASTM Standard E1527-13.

The following table details the past and/or current petroleum underground storage tanks (USTs) on the subject property.

**TABLE 4
UNDERGROUND STORAGE TANK (UST) INFORMATION**

ESTIMATED VOLUME (gallons)	PETROLEUM TYPE	UST STATUS	IF ABANDONED, YEAR/METHOD
500	Diesel Fuel	Out-of-use	N/A
300	Heating Oil	Out-of-use	N/A
Unknown	Heating Oil	Likely abandoned by removal	Likely removed between 2012 and 2019

3.1.2 Off-Site Facilities

Eight (8) facilities within a one (1) mile radius of the subject site were identified on the regulatory agency lists specified by ASTM Standard E1527-13. None of the identified facilities are considered to present a likely environmental threat to the subject property based on each facility's regulatory status, location, and/or topographic setting relative to the subject property.

3.1.3 Regulatory Agency File and Records Review

ASTM Standard E1527-13 indicates that if the subject property or any of the adjoining parcels are identified on any of the sources listed in Tables 3A and 3B, regulatory files associated with the listing(s) should be reviewed to assist in determining if any type of *recognized environmental condition* or *de minimis condition* exists at the property in connection with the listing. If it is the environmental professional's opinion that such a file review is not warranted, an explanation justifying the opinion must be provided in this report.

Because neither the subject property nor any adjoining parcels were included on the ASTM-specified lists, no detailed review of regulatory listings was conducted.

3.1.4 Unmapped Sites

Because of poor or inadequate address information, some facilities may not be mapped by EDR and would be listed in the "orphan summary" section of the EDR report. There were no orphan sites identified in the EDR report.

4 SITE HISTORY

The history of the subject property was researched to identify obvious past uses of the property from readily available resources. Table 5 summarizes the available resources and historical information reviewed during this assessment.

**TABLE 5
HISTORICAL INFORMATION REVIEWED**

	YEARS REVIEWED	AVAILABLE SOURCE
TOPOGRAPHIC MAPS	1889, 1907, 1961, 1983, 2014	EDR Historical Topo Map Library
AERIAL PHOTOGRAPHS	1938, 1943, 1951, 1955, 1961, 1964, 1976, 1978, 1985, 1989, 1993, 1994, 2000, 2008, 2011, 2014, 2017	EDR Aerial Photo Search
SANBORN FIRE INSURANCE MAPS	No coverage	EDR Sanborn Map Collection
CITY DIRECTORIES	Not reviewed	Polk County Public Library

The history of the subject property was partially established by utilizing public records, historical maps, and aerial photographs.

4.1 HISTORICAL TOPOGRAPHIC MAPS AND AERIAL PHOTOGRAPHS

Topographic maps and aerial photographs were reviewed to evaluate past land use at the subject property and in the surrounding area. Maps or photographs dating back to 1889 were reviewed as part of this report. The summary of this review is presented in Tables 6 and 7.

**TABLE 6
HISTORICAL TOPOGRAPHIC MAP OBSERVATIONS**

YEAR(S)	SUBJECT PROPERTY	NOTABLE ADJOINING PARCELS
1889, 1907	Undeveloped	---
1961	Two (2) small structures	---
1983	Both current buildings	---
2014	No structures appear on the 2014 map series	---

**TABLE 7
HISTORICAL AERIAL PHOTOGRAPH OBSERVATIONS**

YEAR(S)	SUBJECT PROPERTY	ADJOINING PARCELS
1938 – 1951	Original “T-shaped” hospital building	Woodland and scattered residences
1955	Original building plus north wing	Woodland and scattered residences
1961 – 2017	Similar to current conditions (date of first appearance of the classroom building is difficult to determine based on dense woodland in the area)	Woodland and scattered residences

4.2 SANBORN FIRE INSURANCE MAPS

Sanborn Fire Insurance Maps provide historical land use information for some metropolitan and small-established towns. Sanborn map coverage was not available for the subject property.

4.3 CITY DIRECTORIES

Based on the absence of historical city directory coverage in the subject property area and known recent history of the subject property, city directories were not reviewed.

4.4 INTERVIEWS

EnviroSouth contacted Chief James Waters of the Tryon Fire Department to determine if the subject property had any known or recorded history of hazardous materials or fire incidents. He indicated that the Department has records dating back to 2015, and no such response records for the subject property were included in their database.

EnviroSouth interviewed a user of this Phase I and Limited Phase II ESA Report, Mr. Tom Brylowe, at an on-site visit at the subject property. Mr. Brylowe indicated that he is unaware of any environmental concerns associated with the subject property other than the petroleum USTs identified in the 2012 ESA Report referred to in Section 4.7 of this report.

4.5 ENVIRONMENTAL LIEN / ACTIVITY USE LIMITATION SEARCH

ASTM E1527-13 requires that a search be conducted for environmental liens against the subject property that have been filed or recorded under federal, state, tribal, or local laws. The purpose of the search is to identify liens placed on the subject property that indicates an environmental response action was taken to address past releases at, on, or near the subject property and to identify any recorded activity or use limitations (AULs). No environmental lien search or title history information was provided for our review during completion of this assessment. Typically, title history and lien searches are conducted by an attorney associated with the sale of a property.

4.6 FAIR MARKET VALUE

According to Mr. Tom Brylowe, the subject property is being negotiated for sale at a price that represents a fair market value for similar properties in the area with no known adjustments of sale price related to environmental factors.

4.7 PREVIOUS INVESTIGATIONS

EnviroSouth reviewed a Phase I Environmental Site Assessment Report regarding the subject property prepared by Altamont Environmental, Inc., dated October 1, 2012. The pertinent results of that report include:

- No *recognized environmental conditions* were identified.
- Two (2) suspected petroleum underground storage tanks (USTs) were identified as potential environmental concerns. The report recommended “further evaluation of the tanks and potentially removing the tanks”.

4.8 SUMMARY OF SITE HISTORY

Based on a review of historical information and interviews, the subject property appears to have been first developed in 1926 as a hospital. The original hospital building was

subsequently added to with wings to the north and south from 1953 to 1956. The property was used as a hospital until 1974. Beginning in the mid-1970s, the building housed a county social services agency. At various times between then and 2011, the building also housed a senior center, a mental health office, and a morgue. The building was vacated in 2011 and sold in 2013. Since then, the building has undergone partial interior demolition in the upper level and boiler room, but has remained primarily unused.

5 SITE RECONNAISSANCE

A representative from EnviroSouth (Thomas F. Donn, P.G.) conducted a site reconnaissance of the subject property on December 21, 2019 to assess and photograph present conditions, including observation of the use and condition of adjoining parcels. The approximate boundaries and pertinent features are shown on Figure 2, "Site Map", located in Appendix A. Photographs of the site are presented in Appendix B. Site conditions observed during the reconnaissance are further described in Table 8 and are limited to the conditions observed at the time.

**TABLE 8
SITE OBSERVATIONS**

GENERAL OBSERVATIONS	REMARKS	OBSERVED	NOT OBSERVED
Current Use	Vacant (with nominal storage of personal items)	X	
Past Use	Hospital and community health and social services related offices		X
Structures	A 39,204+/- square feet wood-frame and masonry former hospital building and a 2,000+/- square feet wood-frame and masonry former classroom building	X	
Terrain	Moderate to steep slope to the north, east, and south	X	
Hazardous chemical and petroleum products in connection with known use			X
Fill dirt from an unknown source			X
Aboveground storage tanks (ASTs)			X
Underground storage tanks (USTs)	One estimated 300-gallon heating oil UST at classroom building; one estimated 500-gallon diesel fuel UST at emergency generator area	X	
Odors			X
Pools of liquid			X
Drums/ totes			X
Hazardous chemical and petroleum products in connection with unknown use			X
Chemical storage or agricultural chemical mixing areas			X

GENERAL OBSERVATIONS	REMARKS	OBSERVED	NOT OBSERVED
Unidentified substance containers			X
Pits, ponds, or lagoons			X
Stained soil or pavement			X
Stressed vegetation			X
Hazardous waste storage			X
Solid waste	Two (2) piles of building material debris in parking lot that may contain asbestos and/or lead-based paint	X	
Waste water			X
PCBs			X
Water-supply wells			X
Dry wells or monitoring wells			X
Surface water			X
Storm basins/catch basins			X
Storm drains			X
Drains and sumps	Floor drains in kitchen and in shed attached to south wing of building	X	
Septic system / Sewer system connection	The subject property is served by a public sewer system.	X	
Loading and unloading areas			X
Burned or buried debris			X
Heating / Cooling of on-site buildings	Natural gas / electric	X	

EnviroSouth conducted a brief drive-by survey of the parcels adjoining the subject property on the same day as the site reconnaissance. A summary of the adjoining parcels is presented in Table 9.

**TABLE 9
ADJOINING PARCEL USE**

DIRECTION FROM SUBJECT PROPERTY	OBSERVED CURRENT LAND USE	OBSERVED INDICATIONS OF PAST LAND USE <i>(if different than current)</i>
North	Woodland and residences	---
East	Woodland and office across Carolina Drive	---
West	Woodland and residences abutting and across Glenwalden Lane	---
South	Woodland and residences across Carolina Drive	---

6 LIMITED PHASE II ENVIRONMENTAL ASSESSMENT

The purpose of this Limited Phase II Environmental Assessment is to evaluate if potential petroleum releases from the current and former on-site petroleum underground storage tank (UST) systems have contaminated the subject property.

6.1 SCOPE OF SERVICES

The services completed by EnviroSouth and its subcontractors include the tasks outlined below:

- Located and/or attempted to locate petroleum USTs, including:
 - A diesel fuel tank located adjacent to the electrical generator (vent pipe and fill port previously identified in a 2012 Phase I ESA);
 - A heating oil tank near the boiler room (vent pipe previously identified along a vegetated bank near the boiler room in a 2012 Phase I ESA, but currently absent); and
 - A heating oil tank that was discovered during this Phase I ESA adjacent to the classroom building (that tank was not identified in the 2012 ESA report because it was likely not visible under thick vegetation that has since been removed).
- Attempted to determine the contents of the three (3) USTs.
- Using a direct-push sampling rig, collected soil samples at and near all three (3) of the above-listed locations on the site. The samples were screened at 5-foot depth intervals for the presence of petroleum vapors using a calibrated photoionization detector (PID). The worst-case sample from each UST area based on highest PID reading (or the deepest sample if no PID detections occurred) were submitted to a North Carolina certified laboratory for analyses of indicator compounds of petroleum fuels. The locations of all UST areas are shown on Figure 2 of this report.

- Attempted to collect groundwater samples at each UST area for laboratory analyses of indicator compounds of petroleum fuels.
- Following sample collection, all borings were properly abandoned by a North Carolina licensed driller by filling with bentonite grout.

6.2 FINDINGS

Based upon completion of the services described above, we offer the findings listed below:

- The diesel fuel UST adjacent to the electrical generator was located immediately adjacent to the fill pipe and vent pipe that was visible at the surface. Based on multiple borings, it is estimated that the UST is 500 gallons in capacity. Because of elbows in the piping connected to the fill pipe and vent pipe, we could not access the UST to determine if any fuel remains.
- The vent pipe associated with the suspected heating oil UST that served the boiler was not present at the location shown in a photo of the 2012 Phase I ESA Report. The soils along the bank appeared to have been relatively recently (within the past 1 to 3 years) disturbed. The asphalt-paved parking area adjacent to the bank showed no signs of recent patches that are indicative of a removed UST. Based on numerous borings in the suspected area of the tank along the bank and in the paved area (as shown on Figure 2), it appears that the heating oil UST that served the boiler was removed. The removal of the UST likely occurred in the similar timeframe as when the boiler was removed from the lower level of the building.
- The heating oil UST located adjacent to the classroom building was accessed with a sampling bailer and found to not contain any liquid or sludge. The depth to the bottom of the tank indicates that the tank is likely 3-feet in diameter and 300-gallons or less in capacity.

- Soil borings showed that the top of competent bedrock appears to exist at depths ranging from 9 to 19 feet below the ground surface. None of the borings encountered groundwater, indicating that the water table is situated within the bedrock. Based on topography, we estimate that the groundwater table is located at a depth of greater than 40 to 50 feet below the ground surface across the property.
- During the field sampling phase of this investigation, no petroleum odors were noted by field personnel, and no organic chemical vapors were detected with the PID.
- Laboratory analyses of the soil samples from each of the three (3) known or suspected UST areas indicate that no detectable concentrations of the analyzed petroleum compounds were present. Based on the field observations, PID data, and laboratory analyses, no evidence was found to suggest the past leakage of fuel from any of the UST areas.

A copy of the laboratory report is included in Appendix F of this report.

7 FINDINGS

No *recognized environmental conditions, controlled recognized environmental conditions, historical recognized environmental conditions, or de minimis conditions* were identified in connection with the subject property.

8 OPINION AND CONCLUSIONS

EnviroSouth performed a Phase I and Limited Phase II Environmental Site Assessment in general conformance with the scope and limitations of ASTM Practice E1527-13 of the subject property located at 330 Carolina Drive, Tryon, North Carolina. Any exceptions to, or deletions from, this practice are described in Section 8 of this report.

It is the opinion of the environmental professional responsible for this Phase I and Limited Phase II ESA that:

- No *recognized environmental conditions* were discovered in connection with the subject property.

Based on this opinion, it is also the same environmental professional's opinion that no subsurface environmental investigations are warranted.

We recommend that the two (2) identified existing USTs be excavated and removed from the subject property or closed in place by filling with an inert solid. The heating oil UST adjacent to the classroom building has been confirmed to contain no liquid or sludge, so it can be removed or filled in place as is. The diesel fuel UST identified under the asphalt in the driveway adjacent to the electrical generator should be excavated to determine its contents. If liquid or sludge is found in that tank, the contents should be removed from the tank and properly containerized before the tank is removed or filled in place. The contents of the tank (if any) should then be disposed in accordance with applicable regulations.

Although not included in the scope of a Phase I ESA, users of this report should be aware of non-scope items of environmental significance during future building renovations and waste disposal. These items primarily include the consideration of worker safety, permitting, inspection, and disposal of asbestos and lead-based paint on and in building materials and debris piles on the subject property.

9 LIMITATIONS

Phase I ESAs are non-comprehensive by nature and are unlikely to identify all environmental problems or eliminate all risk. The attached report is a qualitative assessment. EnviroSouth offers a range of investigative services to suit the needs of our clients, including more quantitative investigations. Although risk can never be eliminated, more detailed and extensive investigations yield more information, which may help you understand and better manage your risks. Since such detailed services involve greater expense, we ask our clients to participate in identifying the level of service that will provide them with an acceptable level of risk. Please contact the signatories of this report if you would like to discuss this issue of risk further.

EnviroSouth performed this environmental assessment in general accordance with the guidelines set forth in the ASTM Standard Practice for Environmental Site Assessments: Phase I Environmental Site Assessment Process (Designation E1527-13), and subsequently approved by you as our Client. No warranty, either expressed or implied is made. Environmental issues not specifically addressed in the report were beyond the scope of our work and not included in our evaluation. Statements made in this report are based only on the results of the site reconnaissance, review of state and federal regulatory database records, interviews, and review of historical sources to the extent described in the report.

Other standards or documents referenced in any given standard cited in this report, or otherwise relied upon by the authors of this report, are only mentioned in the given standard; they are not incorporated into it or “included by reference”, as that latter term is used relative to contracts or other matters of law.

Land use, site conditions (both on-site and off-site), and other factors will change over time. Since site activities and regulations beyond our control could change at any time after the completion of this report, our observations, findings, and opinions can be considered valid only as of the date of the site reconnaissance. In addition, conclusions and recommendations provided herein are solely based on information and data made available to EnviroSouth during the active period of performing the site assessment.

Any party other than the client and their authorized representatives who would like to use this report shall notify EnviroSouth of such intended use. Based on the intended use of the report, EnviroSouth may require that additional work be performed and that an updated report be issued. Non-compliance with any of these requirements by the client or anyone else will release EnviroSouth from any liability resulting from the use of this report by any unauthorized party.

The Environmental Professional(s) responsible for this report meet the qualifications of an environmental professional established in ASTM E1527-13 and affirm by the above signatures that all appropriate inquiries concerning the enclosed report were conducted in general accordance with the requirements of the final rule per ASTM E1527-13.

Limitations and data gaps specific to this Phase I Site Assessment are as follows:

- Title history and environmental lien search information was not provided to EnviroSouth in relationship to the subject property.

APPENDIX A – FIGURES

NORTH

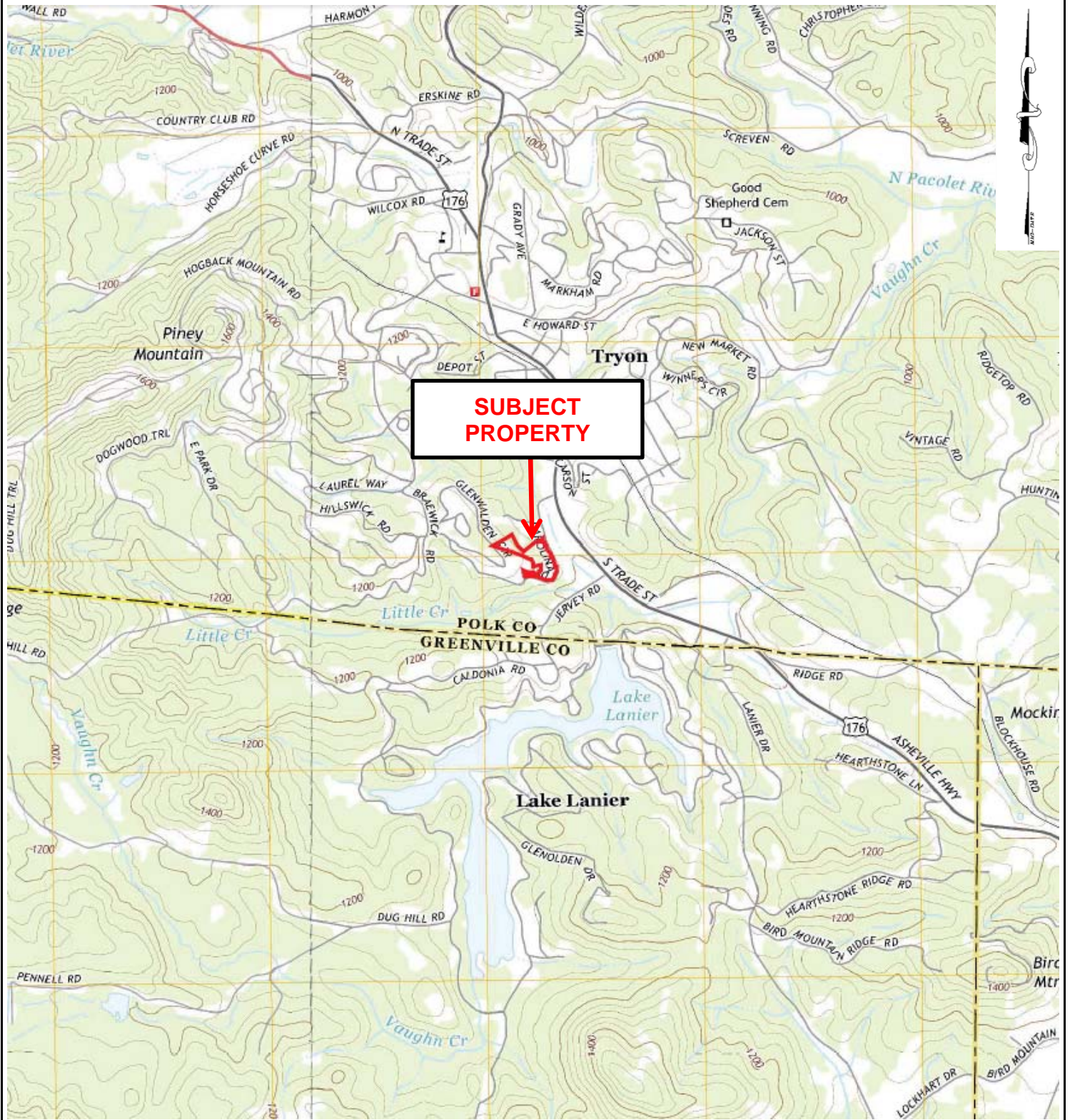

SOURCE: USGS 7.5' QUADRANGLE MAP 2014, LANDRUM, SC



SITE VICINITY MAP
FORMER HOSPITAL PROPERTY
330 CAROLINA DRIVE
TRYON, NORTH CAROLINA

JOB NO.: 2720	CHECKED BY: TFD	FIGURE: 1
SCALE: NOT SHOWN	DRAWN BY: TD	DATE: 01/02/2020

NORTH

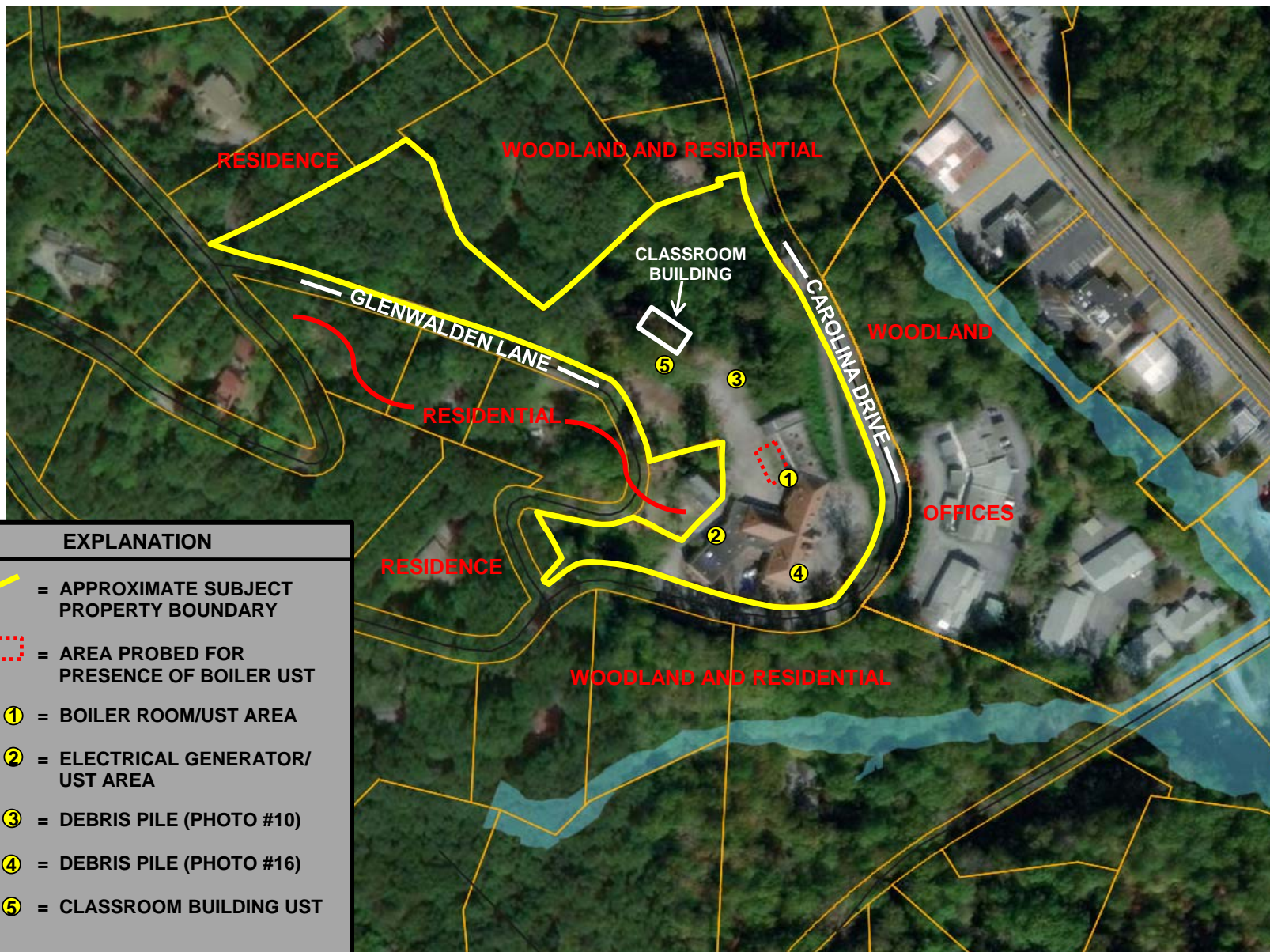

EXPLANATION	
	= APPROXIMATE SUBJECT PROPERTY BOUNDARY
	= AREA PROBED FOR PRESENCE OF BOILER UST
	= BOILER ROOM/UST AREA
	= ELECTRICAL GENERATOR/UST AREA
	= DEBRIS PILE (PHOTO #10)
	= DEBRIS PILE (PHOTO #16)
	= CLASSROOM BUILDING UST

SOURCE: POLK COUNTY GIS



SITE MAP

**FORMER HOSPITAL PROPERTY
330 CAROLINA DRIVE
TRYON, NORTH CAROLINA**

JOB NO.: 2720	CHECKED BY: TFD	FIGURE: 2
SCALE: NOT SHOWN	DRAWN BY: TD	DATE: 01/02/2020

APPENDIX B – PHOTOGRAPHS



Photo 1: East exterior of original portion of the on-site hospital.



Photo 2: North wing addition to the hospital.



Photo 3: South wing addition to the hospital (central and left portion of photo).



Photo 4: Typical interior conditions in the upper level of the original portion of the hospital.



Photo 5: Typical interior conditions of the lower level of the hospital showing interior walls intact.



Photo 6: Electrical generator in generator room of lower level of the hospital.



Photo 7: Boiler room (boiler removed) in the lower level of the hospital.



Photo 8: Exterior access to boiler room at north end of west side of the original portion of the hospital.



Photo 9: Area of former petroleum (fuel oil) UST vent pipe as seen in 2012 ESA photo. Based on loose soil conditions along the vegetated bank and results of multiple soil borings, it appears the UST in the area was removed between 2012 and the present time.



Photo 10: Piled debris at north end of west parking area. Debris appears to be associated with prior removal of interior areas. The debris pile may include asbestos-containing building materials.



Photo 11: Small classroom building on the subject property located approximately 100 feet north of the western parking area.



Photo 12: Interior of building shown in Photo 11.



Photo 13: Vent pipe and fill pipe of heating oil UST (foreground) adjacent to the west side of the classroom building shown in Photos 11 and 12. The UST was found to be empty and is estimated to be approximately 300 gallons in capacity.



Photo 14: Typical wooded conditions on the triangular-shaped western end of the subject property.



Photo 15: Typical recently cleared and thinly wooded conditions on the northeast portion of the subject property.



Photo 16: Debris pile adjacent to southeast corner of the original portion of the hospital. Debris appears similar to the pile shown in Photo 10.



Photo 17: Fuel oil UST vent pipe and fill port adjacent to generator room. Photo is in driveway along west side of south wing addition of the hospital.



Photo 18: View of driller collecting soil samples in the estimated vicinity of the former fuel oil UST associated with the former boiler.



Photo 19: Typical soil cores collected during assessment of soils in the UST areas.



Photo 20: Commercial office building on the adjoining property to the east across Carolina Drive.



Photo 21: Stone residence on an adjoining parcel to the west of the south wing portion of the hospital.



Photo 22: Residence on the adjoining parcel to the north of the subject property.



Photo 23: Residence on the adjoining parcel to the west and south of the subject property across Glenwalden Lane.



Photo 24: Wooded and residential land adjoining the subject property to the south across Carolina Drive.

***APPENDIX C – REGULATORY AGENCY
SUMMARY REPORT***

FORMER HOSPITAL PROPERTY

330 CAROLINA DRIVE

TRYON, NC 28782

Inquiry Number: 5909014.2s

December 17, 2019

The EDR Radius Map™ Report with GeoCheck®



6 Armstrong Road, 4th floor
Shelton, CT 06484
Toll Free: 800.352.0050
www.edrnet.com

TABLE OF CONTENTS

<u>SECTION</u>	<u>PAGE</u>
Executive Summary	ES1
Overview Map	2
Detail Map	3
Map Findings Summary	4
Map Findings	8
Orphan Summary	29
Government Records Searched/Data Currency Tracking	GR-1
 <u>GEOCHECK ADDENDUM</u>	
Physical Setting Source Addendum	A-1
Physical Setting Source Summary	A-2
Physical Setting SSURGO Soil Map	A-5
Physical Setting Source Map	A-14
Physical Setting Source Map Findings	A-16
Physical Setting Source Records Searched	PSGR-1

Thank you for your business.
Please contact EDR at 1-800-352-0050
with any questions or comments.

Disclaimer - Copyright and Trademark Notice

This Report contains certain information obtained from a variety of public and other sources reasonably available to Environmental Data Resources, Inc. It cannot be concluded from this Report that coverage information for the target and surrounding properties does not exist from other sources. **NO WARRANTY EXPRESSED OR IMPLIED, IS MADE WHATSOEVER IN CONNECTION WITH THIS REPORT. ENVIRONMENTAL DATA RESOURCES, INC. SPECIFICALLY DISCLAIMS THE MAKING OF ANY SUCH WARRANTIES, INCLUDING WITHOUT LIMITATION, MERCHANTABILITY OR FITNESS FOR A PARTICULAR USE OR PURPOSE. ALL RISK IS ASSUMED BY THE USER. IN NO EVENT SHALL ENVIRONMENTAL DATA RESOURCES, INC. BE LIABLE TO ANYONE, WHETHER ARISING OUT OF ERRORS OR OMISSIONS, NEGLIGENCE, ACCIDENT OR ANY OTHER CAUSE, FOR ANY LOSS OF DAMAGE, INCLUDING, WITHOUT LIMITATION, SPECIAL, INCIDENTAL, CONSEQUENTIAL, OR EXEMPLARY DAMAGES. ANY LIABILITY ON THE PART OF ENVIRONMENTAL DATA RESOURCES, INC. IS STRICTLY LIMITED TO A REFUND OF THE AMOUNT PAID FOR THIS REPORT.** Purchaser accepts this Report "AS IS". Any analyses, estimates, ratings, environmental risk levels or risk codes provided in this Report are provided for illustrative purposes only, and are not intended to provide, nor should they be interpreted as providing any facts regarding, or prediction or forecast of, any environmental risk for any property. Only a Phase I Environmental Site Assessment performed by an environmental professional can provide information regarding the environmental risk for any property. Additionally, the information provided in this Report is not to be construed as legal advice.

Copyright 2019 by Environmental Data Resources, Inc. All rights reserved. Reproduction in any media or format, in whole or in part, of any report or map of Environmental Data Resources, Inc., or its affiliates, is prohibited without prior written permission.

EDR and its logos (including Sanborn and Sanborn Map) are trademarks of Environmental Data Resources, Inc. or its affiliates. All other trademarks used herein are the property of their respective owners.

EXECUTIVE SUMMARY

A search of available environmental records was conducted by Environmental Data Resources, Inc (EDR). The report was designed to assist parties seeking to meet the search requirements of EPA's Standards and Practices for All Appropriate Inquiries (40 CFR Part 312), the ASTM Standard Practice for Environmental Site Assessments (E 1527-13), the ASTM Standard Practice for Environmental Site Assessments for Forestland or Rural Property (E 2247-16), the ASTM Standard Practice for Limited Environmental Due Diligence: Transaction Screen Process (E 1528-14) or custom requirements developed for the evaluation of environmental risk associated with a parcel of real estate.

TARGET PROPERTY INFORMATION

ADDRESS

330 CAROLINA DRIVE
TRYON, NC 28782

COORDINATES

Latitude (North): 35.2006000 - 35° 12' 2.16"
Longitude (West): 82.2387130 - 82° 14' 19.36"
Universal Transverse Mercator: Zone 17
UTM X (Meters): 387236.3
UTM Y (Meters): 3895793.8
Elevation: 1107 ft. above sea level

USGS TOPOGRAPHIC MAP ASSOCIATED WITH TARGET PROPERTY

Target Property Map: 6064113 LANDRUM, SC
Version Date: 2014

West Map: 5948512 SALUDA, NC
Version Date: 2013

AERIAL PHOTOGRAPHY IN THIS REPORT

Portions of Photo from: 20150424
Source: USDA

MAPPED SITES SUMMARY

Target Property Address:
 330 CAROLINA DRIVE
 TRYON, NC 28782

Click on Map ID to see full detail.

MAP ID	SITE NAME	ADDRESS	DATABASE ACRONYMS	RELATIVE ELEVATION	DIST (ft. & mi.) DIRECTION
A1	PACES PIT STOP	600 S TRDE ST	EDR Hist Auto	Lower	441, 0.084, ENE
A2	CONSTANCE SERVICE CE	509 S TRADE ST	EDR Hist Auto	Lower	528, 0.100, East
A3	SKEE AUTOMOTIVE,INC.	509 S. TRADE ST.	NC LUST, NC UST, NC IMD	Lower	528, 0.100, East
B4	PANTRY 520	415 W. TRADE ST.	NC LUST, NC UST	Lower	607, 0.115, NNE
B5	TLC CHEVROLET INC	HWY 176 S	RCRA NonGen / NLR	Lower	835, 0.158, NNE
6	HOT SPOT	251 SOUTH TRADE STRE	NC LUST, NC IMD	Lower	1542, 0.292, North
7	LANIER KWIK SHOP	1024 S TRADE STREET	NC LUST, NC UST	Lower	2537, 0.480, ESE
8	DIXIE YARNS FACILITY	HIGHWAY 176	NC LAST, NC IMD	Lower	2541, 0.481, ESE
9	WEST STATE LINE GULF	HWY 176	SC GWCI	Lower	4949, 0.937, ESE

EXECUTIVE SUMMARY

TARGET PROPERTY SEARCH RESULTS

The target property was not listed in any of the databases searched by EDR.

DATABASES WITH NO MAPPED SITES

No mapped sites were found in EDR's search of available ("reasonably ascertainable ") government records either on the target property or within the search radius around the target property for the following databases:

STANDARD ENVIRONMENTAL RECORDS

Federal NPL site list

NPL..... National Priority List
Proposed NPL..... Proposed National Priority List Sites
NPL LIENS..... Federal Superfund Liens

Federal Delisted NPL site list

Delisted NPL..... National Priority List Deletions

Federal CERCLIS list

FEDERAL FACILITY..... Federal Facility Site Information listing
SEMS..... Superfund Enterprise Management System

Federal CERCLIS NFRAP site list

SEMS-ARCHIVE..... Superfund Enterprise Management System Archive

Federal RCRA CORRACTS facilities list

CORRACTS..... Corrective Action Report

Federal RCRA non-CORRACTS TSD facilities list

RCRA-TSDF..... RCRA - Treatment, Storage and Disposal

Federal RCRA generators list

RCRA-LQG..... RCRA - Large Quantity Generators
RCRA-SQG..... RCRA - Small Quantity Generators
RCRA-VSQG..... RCRA - Very Small Quantity Generators (Formerly Conditionally Exempt Small Quantity Generators)

Federal institutional controls / engineering controls registries

LUCIS..... Land Use Control Information System

EXECUTIVE SUMMARY

US ENG CONTROLS..... Engineering Controls Sites List
US INST CONTROL..... Sites with Institutional Controls

Federal ERNS list

ERNS..... Emergency Response Notification System

State- and tribal - equivalent NPL

NC HSDS..... Hazardous Substance Disposal Site

State- and tribal - equivalent CERCLIS

NC SHWS..... Inactive Hazardous Sites Inventory
SC SHWS..... Site Assessment Section Project List

State and tribal landfill and/or solid waste disposal site lists

NC SWF/LF..... List of Solid Waste Facilities
SC SWF/LF..... Permitted Landfills List
NC DEBRIS..... Solid Waste Active Disaster Debris Sites Listing
NC OLI..... Old Landfill Inventory
NC LCID..... Land-Clearing and Inert Debris (LCID) Landfill Notifications

State and tribal leaking storage tank lists

SC LUST..... Leaking Underground Storage Tank List
INDIAN LUST..... Leaking Underground Storage Tanks on Indian Land
NC LUST TRUST..... State Trust Fund Database

State and tribal registered storage tank lists

FEMA UST..... Underground Storage Tank Listing
SC UST..... Comprehensive Underground Storage Tanks
NC AST..... AST Database
SC AST..... Aboveground Storage Tank List
INDIAN UST..... Underground Storage Tanks on Indian Land

State and tribal institutional control / engineering control registries

NC INST CONTROL..... No Further Action Sites With Land Use Restrictions Monitoring

State and tribal voluntary cleanup sites

NC VCP..... Responsible Party Voluntary Action Sites
INDIAN VCP..... Voluntary Cleanup Priority Listing
SC VCP..... Voluntary Cleanup Sites

State and tribal Brownfields sites

NC BROWNFIELDS..... Brownfields Projects Inventory
SC BROWNFIELDS..... Brownfields Sites Listing

ADDITIONAL ENVIRONMENTAL RECORDS

Local Brownfield lists

US BROWNFIELDS..... A Listing of Brownfields Sites

EXECUTIVE SUMMARY

Local Lists of Landfill / Solid Waste Disposal Sites

NC HIST LF.....	Solid Waste Facility Listing
NC SWRCY.....	Recycling Center Listing
SC SWRCY.....	Solid Waste Recycling Facilities
INDIAN ODI.....	Report on the Status of Open Dumps on Indian Lands
ODI.....	Open Dump Inventory
DEBRIS REGION 9.....	Torres Martinez Reservation Illegal Dump Site Locations
IHS OPEN DUMPS.....	Open Dumps on Indian Land

Local Lists of Hazardous waste / Contaminated Sites

US HIST CDL.....	Delisted National Clandestine Laboratory Register
US CDL.....	National Clandestine Laboratory Register

Local Land Records

LIENS 2.....	CERCLA Lien Information
--------------	-------------------------

Records of Emergency Release Reports

HMIRS.....	Hazardous Materials Information Reporting System
NC SPILLS.....	Spills Incident Listing
SC SPILLS.....	Spills Database List
NC SPILLS 90.....	SPILLS 90 data from FirstSearch
SC SPILLS 90.....	SPILLS 90 data from FirstSearch
NC SPILLS 80.....	SPILLS 80 data from FirstSearch
SC SPILLS 80.....	SPILLS 80 data from FirstSearch

Other Ascertainable Records

FUDS.....	Formerly Used Defense Sites
DOD.....	Department of Defense Sites
SCRD DRYCLEANERS.....	State Coalition for Remediation of Drycleaners Listing
US FIN ASSUR.....	Financial Assurance Information
EPA WATCH LIST.....	EPA WATCH LIST
2020 COR ACTION.....	2020 Corrective Action Program List
TSCA.....	Toxic Substances Control Act
TRIS.....	Toxic Chemical Release Inventory System
SSTS.....	Section 7 Tracking Systems
ROD.....	Records Of Decision
RMP.....	Risk Management Plans
RAATS.....	RCRA Administrative Action Tracking System
PRP.....	Potentially Responsible Parties
PADS.....	PCB Activity Database System
ICIS.....	Integrated Compliance Information System
FTTS.....	FIFRA/ TSCA Tracking System - FIFRA (Federal Insecticide, Fungicide, & Rodenticide Act)/TSCA (Toxic Substances Control Act)
MLTS.....	Material Licensing Tracking System
COAL ASH DOE.....	Steam-Electric Plant Operation Data
COAL ASH EPA.....	Coal Combustion Residues Surface Impoundments List
PCB TRANSFORMER.....	PCB Transformer Registration Database
RADINFO.....	Radiation Information Database
HIST FTTS.....	FIFRA/TSCA Tracking System Administrative Case Listing

EXECUTIVE SUMMARY

DOT OPS.....	Incident and Accident Data
CONSENT.....	Superfund (CERCLA) Consent Decrees
INDIAN RESERV.....	Indian Reservations
FUSRAP.....	Formerly Utilized Sites Remedial Action Program
UMTRA.....	Uranium Mill Tailings Sites
LEAD SMELTERS.....	Lead Smelter Sites
US AIRS.....	Aerometric Information Retrieval System Facility Subsystem
US MINES.....	Mines Master Index File
ABANDONED MINES.....	Abandoned Mines
FINDS.....	Facility Index System/Facility Registry System
ECHO.....	Enforcement & Compliance History Information
DOCKET HWC.....	Hazardous Waste Compliance Docket Listing
UXO.....	Unexploded Ordnance Sites
FUELS PROGRAM.....	EPA Fuels Program Registered Listing
NC AIRS.....	Air Quality Permit Listing
SC AIRS.....	Permitted Airs Facility Listing
NC ASBESTOS.....	ASBESTOS
SC ASBESTOS.....	ASBESTOS
NC COAL ASH.....	Coal Ash Disposal Sites
SC COAL ASH.....	Coal Ash Disposal Sites
NC DRYCLEANERS.....	Drycleaning Sites
SC DRYCLEANERS.....	Drycleaner Database
NC Financial Assurance.....	Financial Assurance Information Listing
SC Financial Assurance.....	Financial Assurance Information Listing
NC NPDES.....	NPDES Facility Location Listing
SC NPDES.....	Waste Water Treatment Facilities Listing
NC UIC.....	Underground Injection Wells Listing
SC UIC.....	Underground Injection Wells Listing
NC AOP.....	Animal Operation Permits Listing
NC PCSRP.....	Petroleum-Contaminated Soil Remediation Permits
NC CCB.....	Coal Ash Structural Fills (CCB) Listing
NC SEPT HAULERS.....	Permitted Septage Haulers Listing
MINES MRDS.....	Mineral Resources Data System

EDR HIGH RISK HISTORICAL RECORDS

EDR Exclusive Records

EDR MGP.....	EDR Proprietary Manufactured Gas Plants
EDR Hist Cleaner.....	EDR Exclusive Historical Cleaners

EDR RECOVERED GOVERNMENT ARCHIVES

Exclusive Recovered Govt. Archives

NC RGA HWS.....	Recovered Government Archive State Hazardous Waste Facilities List
SC RGA HWS.....	Recovered Government Archive State Hazardous Waste Facilities List
NC RGA LF.....	Recovered Government Archive Solid Waste Facilities List
SC RGA LF.....	Recovered Government Archive Solid Waste Facilities List
NC RGA LUST.....	Recovered Government Archive Leaking Underground Storage Tank
SC RGA LUST.....	Recovered Government Archive Leaking Underground Storage Tank

SURROUNDING SITES: SEARCH RESULTS

Surrounding sites were identified in the following databases.

EXECUTIVE SUMMARY

Elevations have been determined from the USGS Digital Elevation Model and should be evaluated on a relative (not an absolute) basis. Relative elevation information between sites of close proximity should be field verified. Sites with an elevation equal to or higher than the target property have been differentiated below from sites with an elevation lower than the target property.

Page numbers and map identification numbers refer to the EDR Radius Map report where detailed data on individual sites can be reviewed.

Sites listed in ***bold italics*** are in multiple databases.

Unmappable (orphan) sites are not considered in the foregoing analysis.

STANDARD ENVIRONMENTAL RECORDS

State and tribal leaking storage tank lists

NC LAST: A listing of leaking aboveground storage tank site locations.

A review of the NC LAST list, as provided by EDR, and dated 08/02/2019 has revealed that there is 1 NC LAST site within approximately 0.5 miles of the target property.

<u>Lower Elevation</u>	<u>Address</u>	<u>Direction / Distance</u>	<u>Map ID</u>	<u>Page</u>
<i>DIXIE YARNS FACILITY</i> Current Status: A Close Out: 02/17/2005 Incident Number: 85805	<i>HIGHWAY 176</i>	<i>ESE 1/4 - 1/2 (0.481 mi.)</i>	<i>8</i>	<i>25</i>

NC LUST: The Leaking Underground Storage Tank Incidents Management Database contains an inventory of reported leaking underground storage tank incidents. The data come from the Department of Environment, & Natural Resources' Incidents by Address.

A review of the NC LUST list, as provided by EDR, and dated 08/02/2019 has revealed that there are 4 NC LUST sites within approximately 0.5 miles of the target property.

<u>Lower Elevation</u>	<u>Address</u>	<u>Direction / Distance</u>	<u>Map ID</u>	<u>Page</u>
<i>SKEE AUTOMOTIVE,INC.</i> Incident Phase: Closed Out Incident Number: 11401 Current Status: File Located in Archives	<i>509 S. TRADE ST.</i>	<i>E 0 - 1/8 (0.100 mi.)</i>	<i>A3</i>	<i>9</i>
<i>PANTRY 520</i> Incident Phase: Response Incident Number: 6671 Current Status: File Located in House	<i>415 W. TRADE ST.</i>	<i>NNE 0 - 1/8 (0.115 mi.)</i>	<i>B4</i>	<i>13</i>
<i>HOT SPOT</i> Incident Phase: Response Incident Number: 19302 Current Status: File Located in House	<i>251 SOUTH TRADE STRE</i>	<i>N 1/4 - 1/2 (0.292 mi.)</i>	<i>6</i>	<i>17</i>
<i>LANIER KWIK SHOP</i> Incident Number: 28791 Current Status: File Located in House	<i>1024 S TRADE STREET</i>	<i>ESE 1/4 - 1/2 (0.480 mi.)</i>	<i>7</i>	<i>21</i>

EXECUTIVE SUMMARY

State and tribal registered storage tank lists

NC UST: The Underground Storage Tank database contains registered USTs. USTs are regulated under Subtitle I of the Resource Conservation and Recovery Act (RCRA). The data come from the Department of Environment & Natural Resources' Petroleum Underground Storage Tank Database.

A review of the NC UST list, as provided by EDR, and dated 08/02/2019 has revealed that there are 2 NC UST sites within approximately 0.25 miles of the target property.

<u>Lower Elevation</u>	<u>Address</u>	<u>Direction / Distance</u>	<u>Map ID</u>	<u>Page</u>
SKEE AUTOMOTIVE, INC. Tank Status: Removed Facility Id: 00-0-0000018651	509 S. TRADE ST.	E 0 - 1/8 (0.100 mi.)	A3	9
PANTRY 520 Tank Status: Removed Facility Id: 00-0-0000019990	415 W. TRADE ST.	NNE 0 - 1/8 (0.115 mi.)	B4	13

ADDITIONAL ENVIRONMENTAL RECORDS

Records of Emergency Release Reports

NC IMD: Incident Management Database.

A review of the NC IMD list, as provided by EDR, and dated 07/21/2006 has revealed that there are 3 NC IMD sites within approximately 0.5 miles of the target property.

<u>Lower Elevation</u>	<u>Address</u>	<u>Direction / Distance</u>	<u>Map ID</u>	<u>Page</u>
SKEE AUTOMOTIVE, INC. Facility Id: 11401	509 S. TRADE ST.	E 0 - 1/8 (0.100 mi.)	A3	9
HOT SPOT Facility Id: 18817 Facility Id: 19302	251 SOUTH TRADE STRE	N 1/4 - 1/2 (0.292 mi.)	6	17
DIXIE YARNS FACILITY Facility Id: 85805	HIGHWAY 176	ESE 1/4 - 1/2 (0.481 mi.)	8	25

Other Ascertainable Records

RCRA NonGen / NLR: RCRAInfo is EPA's comprehensive information system, providing access to data supporting the Resource Conservation and Recovery Act (RCRA) of 1976 and the Hazardous and Solid Waste Amendments (HSWA) of 1984. The database includes selective information on sites which generate, transport, store, treat and/or dispose of hazardous waste as defined by the Resource Conservation and Recovery Act (RCRA). Non-Generators do not presently generate hazardous waste.

A review of the RCRA NonGen / NLR list, as provided by EDR, and dated 06/24/2019 has revealed that there is 1 RCRA NonGen / NLR site within approximately 0.25 miles of the target property.

<u>Lower Elevation</u>	<u>Address</u>	<u>Direction / Distance</u>	<u>Map ID</u>	<u>Page</u>
TLC CHEVROLET INC	HWY 176 S	NNE 1/8 - 1/4 (0.158 mi.)	B5	16

EXECUTIVE SUMMARY

EPA ID:: NCD085080109

SC GWCI: Groundwater Contamination Inventory Cases. Any site that has groundwater contamination over a federal MCL.

A review of the SC GWCI list, as provided by EDR, and dated 07/01/2008 has revealed that there is 1 SC GWCI site within approximately 1 mile of the target property.

<u>Lower Elevation</u>	<u>Address</u>	<u>Direction / Distance</u>	<u>Map ID</u>	<u>Page</u>
WEST STATE LINE GULF Solid Waste Permit #: 08606	HWY 176	ESE 1/2 - 1 (0.937 mi.)	9	28

EDR HIGH RISK HISTORICAL RECORDS

EDR Exclusive Records

EDR Hist Auto: EDR has searched selected national collections of business directories and has collected listings of potential gas station/filling station/service station sites that were available to EDR researchers. EDR's review was limited to those categories of sources that might, in EDR's opinion, include gas station/filling station/service station establishments. The categories reviewed included, but were not limited to gas, gas station, gasoline station, filling station, auto, automobile repair, auto service station, service station, etc. This database falls within a category of information EDR classifies as "High Risk Historical Records", or HRHR. EDR's HRHR effort presents unique and sometimes proprietary data about past sites and operations that typically create environmental concerns, but may not show up in current government records searches.

A review of the EDR Hist Auto list, as provided by EDR, has revealed that there are 2 EDR Hist Auto sites within approximately 0.125 miles of the target property.

<u>Lower Elevation</u>	<u>Address</u>	<u>Direction / Distance</u>	<u>Map ID</u>	<u>Page</u>
PACES PIT STOP	600 S TRDE ST	ENE 0 - 1/8 (0.084 mi.)	A1	8
CONSTANCE SERVICE CE	509 S TRADE ST	E 0 - 1/8 (0.100 mi.)	A2	8

EXECUTIVE SUMMARY

There were no unmapped sites in this report.

OVERVIEW MAP - 5909014.2S

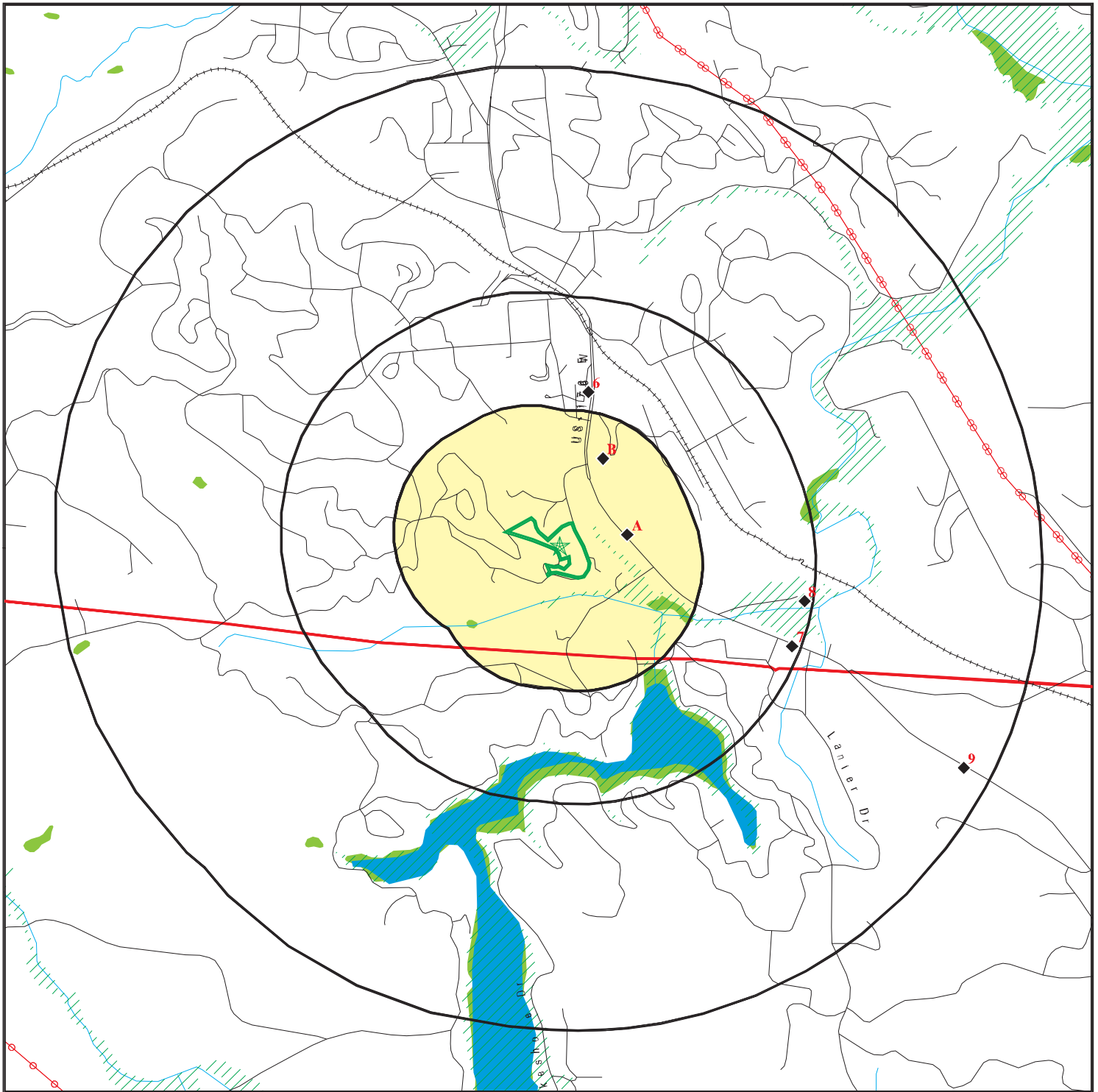

Target Property

Sites at elevations higher than or equal to the target property

Sites at elevations lower than the target property

Manufactured Gas Plants

National Priority List Sites

Dept. Defense Sites

Indian Reservations BIA

County Boundary

Power transmission lines

Special Flood Hazard Area (1%)

0.2% Annual Chance Flood Hazard

National Wetland Inventory

State Wetlands

Hazardous Substance Disposal Sites











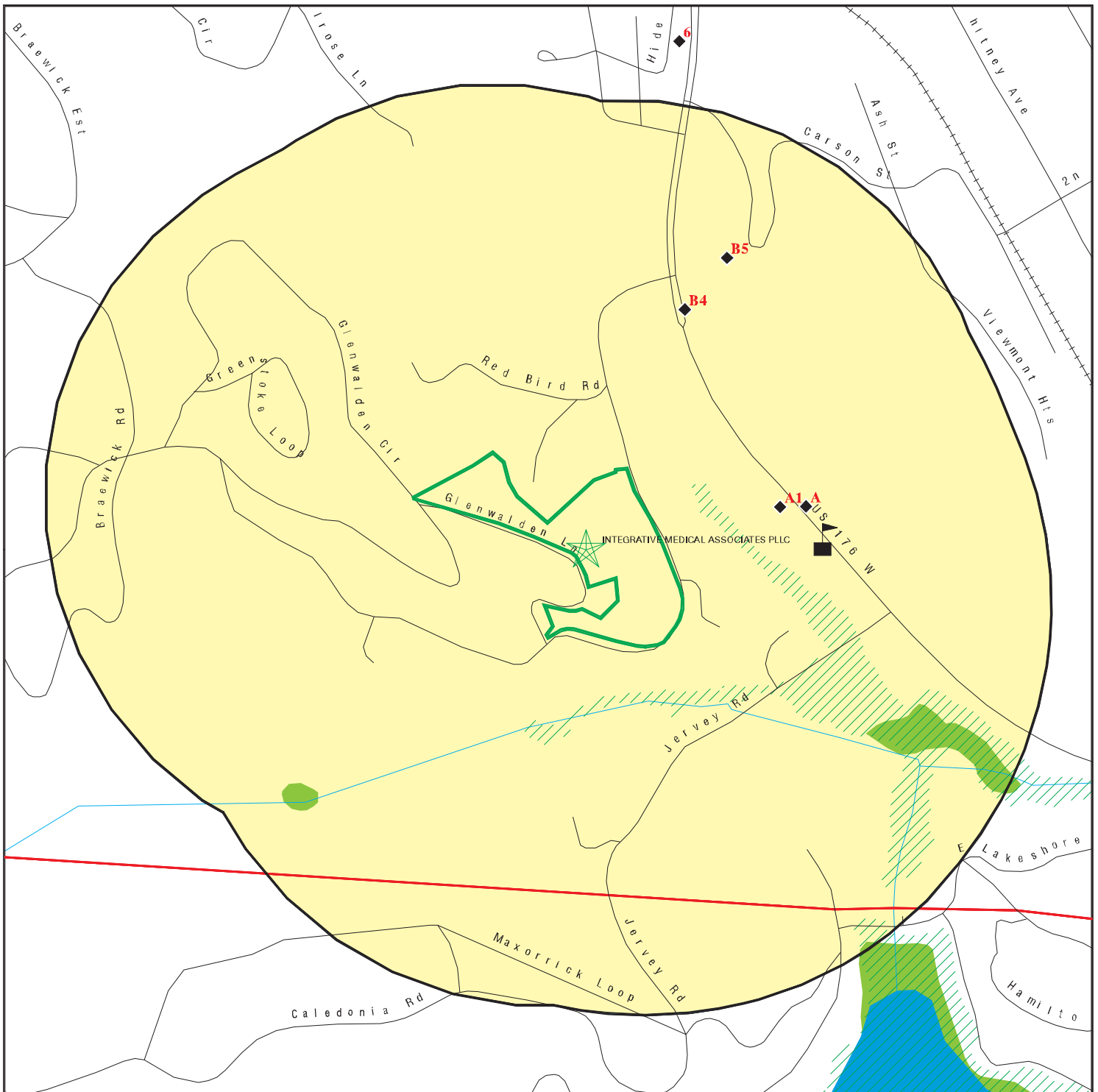





This report includes Interactive Map Layers to display and/or hide map information. The legend includes only those icons for the default map view.

SITE NAME: FORMER HOSPITAL PROPERTY
 ADDRESS: 330 CAROLINA DRIVE
 TRYON NC 28782
 LAT/LONG: 35.2006 / 82.238713

CLIENT: Envirosouth
 CONTACT: Teresa Donn
 INQUIRY #: 5909014.2s
 DATE: December 17, 2019 4:02 pm

DETAIL MAP - 5909014.2S



-  Target Property
-  Sites at elevations higher than or equal to the target property
-  Sites at elevations lower than the target property
-  Manufactured Gas Plants
-  Sensitive Receptors
-  National Priority List Sites
-  Dept. Defense Sites
-  Indian Reservations BIA
-  County Boundary
-  Special Flood Hazard Area (1%)
-  0.2% Annual Chance Flood Hazard
-  National Wetland Inventory
-  State Wetlands
-  Hazardous Substance Disposal Sites

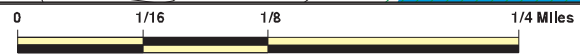

This report includes Interactive Map Layers to display and/or hide map information. The legend includes only those icons for the default map view.

<p>SITE NAME: FORMER HOSPITAL PROPERTY ADDRESS: 330 CAROLINA DRIVE TRYON NC 28782 LAT/LONG: 35.2006 / 82.238713</p>	<p>CLIENT: Envirosouth CONTACT: Teresa Donn INQUIRY #: 5909014.2s DATE: December 17, 2019 4:03 pm</p>
---	--

MAP FINDINGS SUMMARY

Database	Search Distance (Miles)	Target Property	< 1/8	1/8 - 1/4	1/4 - 1/2	1/2 - 1	> 1	Total Plotted
STANDARD ENVIRONMENTAL RECORDS								
<i>Federal NPL site list</i>								
NPL	1.000		0	0	0	0	NR	0
Proposed NPL	1.000		0	0	0	0	NR	0
NPL LIENS	1.000		0	0	0	0	NR	0
<i>Federal Delisted NPL site list</i>								
Delisted NPL	1.000		0	0	0	0	NR	0
<i>Federal CERCLIS list</i>								
FEDERAL FACILITY	0.500		0	0	0	NR	NR	0
SEMS	0.500		0	0	0	NR	NR	0
<i>Federal CERCLIS NFRAP site list</i>								
SEMS-ARCHIVE	0.500		0	0	0	NR	NR	0
<i>Federal RCRA CORRACTS facilities list</i>								
CORRACTS	1.000		0	0	0	0	NR	0
<i>Federal RCRA non-CORRACTS TSD facilities list</i>								
RCRA-TSDF	0.500		0	0	0	NR	NR	0
<i>Federal RCRA generators list</i>								
RCRA-LQG	0.250		0	0	NR	NR	NR	0
RCRA-SQG	0.250		0	0	NR	NR	NR	0
RCRA-VSQG	0.250		0	0	NR	NR	NR	0
<i>Federal institutional controls / engineering controls registries</i>								
LUCIS	0.500		0	0	0	NR	NR	0
US ENG CONTROLS	0.500		0	0	0	NR	NR	0
US INST CONTROL	0.500		0	0	0	NR	NR	0
<i>Federal ERNS list</i>								
ERNS	0.001		0	NR	NR	NR	NR	0
<i>State- and tribal - equivalent NPL</i>								
NC HSDS	1.000		0	0	0	0	NR	0
<i>State- and tribal - equivalent CERCLIS</i>								
NC SHWS	1.000		0	0	0	0	NR	0
SC SHWS	1.000		0	0	0	0	NR	0
<i>State and tribal landfill and/or solid waste disposal site lists</i>								
NC SWF/LF	0.500		0	0	0	NR	NR	0
SC SWF/LF	0.500		0	0	0	NR	NR	0
NC DEBRIS	0.500		0	0	0	NR	NR	0

MAP FINDINGS SUMMARY

Database	Search Distance (Miles)	Target Property	< 1/8	1/8 - 1/4	1/4 - 1/2	1/2 - 1	> 1	Total Plotted
NC OLI	0.500		0	0	0	NR	NR	0
NC LCID	0.500		0	0	0	NR	NR	0
<i>State and tribal leaking storage tank lists</i>								
NC LAST	0.500		0	0	1	NR	NR	1
NC LUST	0.500		2	0	2	NR	NR	4
SC LUST	0.500		0	0	0	NR	NR	0
INDIAN LUST	0.500		0	0	0	NR	NR	0
NC LUST TRUST	0.500		0	0	0	NR	NR	0
<i>State and tribal registered storage tank lists</i>								
FEMA UST	0.250		0	0	NR	NR	NR	0
NC UST	0.250		2	0	NR	NR	NR	2
SC UST	0.250		0	0	NR	NR	NR	0
NC AST	0.250		0	0	NR	NR	NR	0
SC AST	0.250		0	0	NR	NR	NR	0
INDIAN UST	0.250		0	0	NR	NR	NR	0
<i>State and tribal institutional control / engineering control registries</i>								
NC INST CONTROL	0.500		0	0	0	NR	NR	0
<i>State and tribal voluntary cleanup sites</i>								
NC VCP	0.500		0	0	0	NR	NR	0
INDIAN VCP	0.500		0	0	0	NR	NR	0
SC VCP	0.500		0	0	0	NR	NR	0
<i>State and tribal Brownfields sites</i>								
NC BROWNFIELDS	0.500		0	0	0	NR	NR	0
SC BROWNFIELDS	0.500		0	0	0	NR	NR	0
<u>ADDITIONAL ENVIRONMENTAL RECORDS</u>								
<i>Local Brownfield lists</i>								
US BROWNFIELDS	0.500		0	0	0	NR	NR	0
<i>Local Lists of Landfill / Solid Waste Disposal Sites</i>								
NC HIST LF	0.500		0	0	0	NR	NR	0
NC SWRCY	0.500		0	0	0	NR	NR	0
SC SWRCY	0.500		0	0	0	NR	NR	0
INDIAN ODI	0.500		0	0	0	NR	NR	0
ODI	0.500		0	0	0	NR	NR	0
DEBRIS REGION 9	0.500		0	0	0	NR	NR	0
IHS OPEN DUMPS	0.500		0	0	0	NR	NR	0
<i>Local Lists of Hazardous waste / Contaminated Sites</i>								
US HIST CDL	0.001		0	NR	NR	NR	NR	0
US CDL	0.001		0	NR	NR	NR	NR	0

MAP FINDINGS SUMMARY

Database	Search Distance (Miles)	Target Property	< 1/8	1/8 - 1/4	1/4 - 1/2	1/2 - 1	> 1	Total Plotted
Local Land Records								
LIENS 2	0.001		0	NR	NR	NR	NR	0
Records of Emergency Release Reports								
HMIRS	0.001		0	NR	NR	NR	NR	0
NC SPILLS	0.001		0	NR	NR	NR	NR	0
SC SPILLS	0.001		0	NR	NR	NR	NR	0
NC IMD	0.500		1	0	2	NR	NR	3
NC SPILLS 90	0.001		0	NR	NR	NR	NR	0
SC SPILLS 90	0.001		0	NR	NR	NR	NR	0
NC SPILLS 80	0.001		0	NR	NR	NR	NR	0
SC SPILLS 80	0.001		0	NR	NR	NR	NR	0
Other Ascertainable Records								
RCRA NonGen / NLR	0.250		0	1	NR	NR	NR	1
FUDS	1.000		0	0	0	0	NR	0
DOD	1.000		0	0	0	0	NR	0
SCRD DRYCLEANERS	0.500		0	0	0	NR	NR	0
US FIN ASSUR	0.001		0	NR	NR	NR	NR	0
EPA WATCH LIST	0.001		0	NR	NR	NR	NR	0
2020 COR ACTION	0.250		0	0	NR	NR	NR	0
TSCA	0.001		0	NR	NR	NR	NR	0
TRIS	0.001		0	NR	NR	NR	NR	0
SSTS	0.001		0	NR	NR	NR	NR	0
ROD	1.000		0	0	0	0	NR	0
RMP	0.001		0	NR	NR	NR	NR	0
RAATS	0.001		0	NR	NR	NR	NR	0
PRP	0.001		0	NR	NR	NR	NR	0
PADS	0.001		0	NR	NR	NR	NR	0
ICIS	0.001		0	NR	NR	NR	NR	0
FTTS	0.001		0	NR	NR	NR	NR	0
MLTS	0.001		0	NR	NR	NR	NR	0
COAL ASH DOE	0.001		0	NR	NR	NR	NR	0
COAL ASH EPA	0.500		0	0	0	NR	NR	0
PCB TRANSFORMER	0.001		0	NR	NR	NR	NR	0
RADINFO	0.001		0	NR	NR	NR	NR	0
HIST FTTS	0.001		0	NR	NR	NR	NR	0
DOT OPS	0.001		0	NR	NR	NR	NR	0
CONSENT	1.000		0	0	0	0	NR	0
INDIAN RESERV	1.000		0	0	0	0	NR	0
FUSRAP	1.000		0	0	0	0	NR	0
UMTRA	0.500		0	0	0	NR	NR	0
LEAD SMELTERS	0.001		0	NR	NR	NR	NR	0
US AIRS	0.001		0	NR	NR	NR	NR	0
US MINES	0.250		0	0	NR	NR	NR	0
ABANDONED MINES	0.250		0	0	NR	NR	NR	0
FINDS	0.001		0	NR	NR	NR	NR	0
ECHO	0.001		0	NR	NR	NR	NR	0
DOCKET HWC	0.001		0	NR	NR	NR	NR	0
UXO	1.000		0	0	0	0	NR	0

Map ID
 Direction
 Distance
 Elevation

MAP FINDINGS

Site

Database(s)

EDR ID Number
 EPA ID Number

A3
East
< 1/8
0.100 mi.
528 ft.

SKEE AUTOMOTIVE,INC.
509 S. TRADE ST.
TRYON, NC 28782
Site 3 of 3 in cluster A

NC LUST U003145216
NC UST N/A
NC IMD

Relative:
Lower
Actual:
1028 ft.

LUST:
 Name: SKEE'S AUTOMOTIVE
 Address: 509 S. TRADE ST.
 City,State,Zip: TRYON, NC 28782
 Facility ID: 00-0-000
 UST Number: AS-1053
 Incident Number: 11401
 Contamination Type: SL
 Source Type: Leak-underground
 Product Type: P
 Date Reported: 10/29/1993
 Date Occur: 09/09/1993
 Cleanup: 11/14/1993
 Closure Request: Not reported
 Close Out: 12/15/1993
 Level Of Soil Cleanup Achieved: Not reported
 Tank Regulated Status: R
 # Of Supply Wells: Not reported
 Commercial/NonCommercial UST Site: COMMERCIAL
 Risk Classification: L
 Risk Class Based On Review: L
 Corrective Action Plan Type: Not reported
 NOV Issue Date: Not reported
 NORR Issue Date: Not reported
 Site Priority: Not reported
 Phase Of LSA Req: Not reported
 Site Risk Reason: Not reported
 Land Use: Not reported
 MTBE: Not reported
 MTBE1: Unknown
 Flag: Yes
 Flag1: No
 LUR Filed: Not reported
 Release Detection: 0
 Current Status: File Located in Archives
 RBCA GW: Not reported
 PTOPT: Not reported
 RPL: False
 CD Num: 48
 Reel Num: 0
 RPOW: False
 RPOP: False
 Error Flag: 0
 Error Code: Not reported
 Valid: False
 Lat/Long Decimal: 35.2002 -82.2355
 Testlat: Not reported
 Regional Officer Project Mgr: MES
 Region: ASH
 Company: Not reported
 Contact Person: Not reported
 Telephone: Not reported
 RP Address: Not reported

Map ID
Direction
Distance
Elevation

MAP FINDINGS

Site

Database(s)

EDR ID Number
EPA ID Number

SKEE AUTOMOTIVE,INC. (Continued)

U003145216

RP City,St,Zip: Not reported
RP County: Not reported
Comments: CLOSED 12/15/93
5 Min Quad: Not reported

PIRF:

Facility Id: 11401
Date Occurred: 9/9/1993
Date Reported: 10/29/1993
Description Of Incident: SOIL CONTAM. DETECTED DURING UST REMOVAL.
Owner/Operator: SKEE TENNEY
Ownership: 4
Operation Type: 6
Type: 5
Location: 1
Site Priority: Not reported
Priority Update: Not reported
Wells Affected Y/N: N
Samples Include: 0
7#5 Minute Quad: N
5 Minute Quad: Not reported
Pirf/Min Soil: Not reported
Release Code: Not reported
Source Code: Min_Soil
Err Type: 2
Cause: 7
Source: G
Ust Number: P

Last Modified: 3/25/1999
Incident Phase: Closed Out
NOV Issued: Not reported
NORR Issued: Not reported
45 Day Report: Not reported
Public Meeting Held: Not reported
Corrective Action Planned: Not reported
SOC Signed: Not reported
Reclassification Report: Not reported
RS Designation: Not reported
Closure Request Date: Not reported
Close-out Report: 4/4/1995

Click here to access the North Carolina DEQ records for this facility:

UST:

Name: SKEE AUTOMOTIVE,INC.
Address: 509 S. TRADE ST.
City,State,Zip: TRYON, NC 28782
Facility Id: 00-0-0000018651
Contact: SKEE'S TENNEY
Contact Address1: 509 S. TRADE ST.
Contact Address2: Not reported
Contact City/State/Zip: TRYON, NC 28782
FIPS County Desc: Polk
Latitude: 35.20186
Longitude: -82.23699

Map ID
Direction
Distance
Elevation

MAP FINDINGS

Site

Database(s)

EDR ID Number
EPA ID Number

SKEE AUTOMOTIVE,INC. (Continued)

U003145216

Tank Id: 1
Tank Status: Removed
Installed Date: 05/04/1966
Perm Close Date: 09/08/1993
Product Name: Gasoline, Gas Mix
Tank Capacity: 4000
Root Tank Id: Not reported
Main Tank: No
Compartment Tank: No
Manifold Tank: Not reported
Commercial: Yes
Regulated: Yes
Other CP Tank: Not reported
Overfill Protection Name: Unknown
Spill Protection Name: Unknown
Leak Detection Name: Unknown
Decode for TCONS_KEY: Single Wall Steel
Decode for PCONS_KEY: Single Wall Steel
Decode for PSYS_KEY: Unknown

Tank Id: 2
Tank Status: Removed
Installed Date: 05/04/1966
Perm Close Date: 09/08/1993
Product Name: Gasoline, Gas Mix
Tank Capacity: 4000
Root Tank Id: Not reported
Main Tank: No
Compartment Tank: No
Manifold Tank: Not reported
Commercial: Yes
Regulated: Yes
Other CP Tank: Not reported
Overfill Protection Name: Unknown
Spill Protection Name: Unknown
Leak Detection Name: Unknown
Decode for TCONS_KEY: Single Wall Steel
Decode for PCONS_KEY: Single Wall Steel
Decode for PSYS_KEY: Unknown

Tank Id: 3
Tank Status: Removed
Installed Date: 05/04/1966
Perm Close Date: 09/08/1993
Product Name: Gasoline, Gas Mix
Tank Capacity: 4000
Root Tank Id: Not reported
Main Tank: No
Compartment Tank: No
Manifold Tank: Not reported
Commercial: Yes
Regulated: Yes
Other CP Tank: Not reported
Overfill Protection Name: Unknown
Spill Protection Name: Unknown

Map ID
Direction
Distance
Elevation

MAP FINDINGS

Site

Database(s)

EDR ID Number
EPA ID Number

SKEE AUTOMOTIVE,INC. (Continued)

U003145216

Leak Detection Name: Unknown
Decode for TCONS_KEY: Single Wall Steel
Decode for PCONS_KEY: Single Wall Steel
Decode for PSYS_KEY: Unknown

Tank Id: 4
Tank Status: Removed
Installed Date: 04/30/1982
Perm Close Date: 09/08/1993
Product Name: Diesel
Tank Capacity: 1000
Root Tank Id: Not reported
Main Tank: No
Compartment Tank: No
Manifold Tank: Not reported
Commercial: Yes
Regulated: Yes
Other CP Tank: Not reported
Overfill Protection Name: Unknown
Spill Protection Name: Unknown
Leak Detection Name: Unknown
Decode for TCONS_KEY: Single Wall Steel
Decode for PCONS_KEY: Single Wall Steel
Decode for PSYS_KEY: Unknown

IMD:

Region: ASH
Facility ID: 11401
Date Occurred: Not reported
Submit Date: 12/23/1993
GW Contam: No Groundwater Contamination detected
Soil Contam: Yes
Incident Desc: SOIL CONTAM. DETECTED DURING UST REMOVAL.
Operator: Not reported
Contact Phone: Not reported
Owner Company: Not reported
Operator Address: Not reported
Operator City: Not reported
Oper City,St,Zip: Not reported
Ownership: Private
Operation: Commercial
Material: Not reported
Qty Lost 1: Not reported
Qty Recovered 1: Not reported
Source: Leak-underground
Type: Gasoline/diesel
Location: Facility
Setting: Not reported
Risk Site: L
Site Priority: Not reported
Priority Code: Not reported
Priority Update: Not reported
Dem Contact: MES
Wells Affected: Not reported
Num Affected: 0
Wells Contam: Not reported

Map ID
Direction
Distance
Elevation

MAP FINDINGS

Site

Database(s)

EDR ID Number
EPA ID Number

SKEE AUTOMOTIVE,INC. (Continued)

U003145216

Sampled By: Not reported
Samples Include: Not reported
7.5 Min Quad: Not reported
5 Min Quad: Not reported
Latitude: Not reported
Longitude: Not reported
Latitude Number: Not reported
Longitude Number: Not reported
Latitude Decimal: Not reported
Longitude Decimal: Not reported
GPS: NOD
Agency: DWM
Facility ID: 11401
Last Modified: 3/25/1999
Incident Phase: Closed Out
NOV Issued: Not reported
NORR Issued: Not reported
45 Day Report: Not reported
Public Meeting Held: Not reported
Corrective Action Planned: Not reported
SOC Sighed: Not reported
Reclassification Report: Not reported
RS Designation: Not reported
Closure Request Date: Not reported
Close-out Report: 4/4/1995

B4
NNE
< 1/8
0.115 mi.
607 ft.

PANTRY 520
415 W. TRADE ST.
TRYON, NC 28782
Site 1 of 2 in cluster B

NC LUST **U001199053**
NC UST **N/A**

Relative:
Lower
Actual:
1023 ft.

LUST:
Name: FORMER PANTRY #520-TRYON
Address: 415 W. TRADE STREET
City,State,Zip: TRYON, NC
Facility ID: 00-0-000
UST Number: AS-457
Incident Number: 6671
Contamination Type: GW
Source Type: Leak-underground
Product Type: P
Date Reported: 06/07/1991
Date Occur: 06/07/1991
Cleanup: 06/07/1991
Closure Request: Not reported
Close Out: Not reported
Level Of Soil Cleanup Achieved: Not reported
Tank Regulated Status: R
Of Supply Wells: Not reported
Commercial/NonCommercial UST Site: COMMERCIAL
Risk Classification: L
Risk Class Based On Review: L
Corrective Action Plan Type: Not reported
NOV Issue Date: Not reported
NORR Issue Date: Not reported
Site Priority: 60 E

Map ID
Direction
Distance
Elevation

MAP FINDINGS

Site

Database(s)

EDR ID Number
EPA ID Number

PANTRY 520 (Continued)

U001199053

Phase Of LSA Req: Not reported
Site Risk Reason: Not reported
Land Use: Not reported
MTBE: Not reported
MTBE1: Unknown
Flag: No
Flag1: No
LUR Filed: Not reported
Release Detection: 0
Current Status: File Located in House
RBCA GW: Not reported
PETOPT: Not reported
RPL: False
CD Num: 0
Reel Num: 0
RPOW: False
RPOP: False
Error Flag: 0
Error Code: Not reported
Valid: False
Lat/Long Decimal: 35.2013 -82.2333
Testlat: Not reported
Regional Officer Project Mgr: KM
Region: ASH
Company: HOWARD RUSSELL
Contact Person: AUTOSYSTEMS, INC.
Telephone: 803-232-7644
RP Address: 511 PETTIGRU STREET
RP City,St,Zip: GREENVILLE, SC 29601
RP County: Not reported
Comments: Not reported
5 Min Quad: Not reported

PIRF:

Facility Id: 6671
Date Occurred: 6/7/1991
Date Reported: 6/26/1991
Description Of Incident: UPON REMOVAL OF TANKS, SAMPLES CONFIRMED CONTAMINATION.
Owner/Operator: HOWARD RUSSELL
Ownership: 4
Operation Type: 6
Type: 3
Location: 1
Site Priority: 60 E
Priority Update: 4/15/1998
Wells Affected Y/N: N
Samples Include: 0
7#5 Minute Quad: Not reported
5 Minute Quad: 2
Pirf/Min Soil: Not reported
Release Code: Not reported
Source Code: Pirf
Err Type: Not reported
Cause: Not reported
Source: Not reported
Ust Number: Not reported

Last Modified: Not reported

Map ID
Direction
Distance
Elevation

MAP FINDINGS

Site

Database(s)

EDR ID Number
EPA ID Number

PANTRY 520 (Continued)

U001199053

Incident Phase:	Response
NOV Issued:	Not reported
NORR Issued:	Not reported
45 Day Report:	Not reported
Public Meeting Held:	Not reported
Corrective Action Planned:	Not reported
SOC Signed:	Not reported
Reclassification Report:	Not reported
RS Designation:	Not reported
Closure Request Date:	Not reported
Close-out Report:	Not reported

Click here to access the North Carolina DEQ records for this facility:

UST:

Name: PANTRY 520
Address: 415 W. TRADE ST.
City,State,Zip: TRYON, NC 28782
Facility Id: 00-0-0000019990
Contact: AUTOSYSTEMS INC.
Contact Address1: 511 PETTIGRU STREET
Contact Address2: Not reported
Contact City/State/Zip: GREENVILLE, SC 29601
FIPS County Desc: Polk
Latitude: 35.20294
Longitude: -82.23753

Tank Id: 1
Tank Status: Removed
Installed Date: 05/11/1972
Perm Close Date: 10/31/1990
Product Name: Gasoline, Gas Mix
Tank Capacity: 8000
Root Tank Id: Not reported
Main Tank: No
Compartment Tank: No
Manifold Tank: Not reported
Commercial: Yes
Regulated: Yes
Other CP Tank: Not reported
Overfill Protection Name: Unknown
Spill Protection Name: Unknown
Leak Detection Name: Unknown
Decode for TCONS_KEY: Single Wall Steel
Decode for PCONS_KEY: Single Wall Steel
Decode for PSYS_KEY: Unknown

Tank Id: 2
Tank Status: Removed
Installed Date: 05/11/1972
Perm Close Date: 10/31/1990
Product Name: Gasoline, Gas Mix
Tank Capacity: 8000
Root Tank Id: Not reported
Main Tank: No
Compartment Tank: No

Map ID
Direction
Distance
Elevation

MAP FINDINGS

Site

Database(s)

EDR ID Number
EPA ID Number

PANTRY 520 (Continued)

U001199053

Manifold Tank: Not reported
Commercial: Yes
Regulated: Yes
Other CP Tank: Not reported
Overfill Protection Name: Unknown
Spill Protection Name: Unknown
Leak Detection Name: Unknown
Decode for TCONS_KEY: Single Wall Steel
Decode for PCONS_KEY: Single Wall Steel
Decode for PSYS_KEY: Unknown

B5
NNE
1/8-1/4
0.158 mi.
835 ft.

TLC CHEVROLET INC
HWY 176 S
TRYON, NC 28782

RCRA NonGen / NLR

1000831208
NCD085080109

Site 2 of 2 in cluster B

Relative:
Lower
Actual:
1042 ft.

RCRA NonGen / NLR:
Date form received by agency: 1997-08-13 00:00:00.0
Facility name: TLC CHEVROLET INC
Facility address: HWY 176 S
TRYON, NC 28782
EPA ID: NCD085080109
Mailing address: PO DRAWER U
TRYON, NC 28782
Contact: RON PRICE
Contact address: HWY 176 S
TRYON, NC 28782
Contact country: US
Contact telephone: 803-457-3366
Contact email: Not reported
EPA Region: 04
Classification: Non-Generator
Description: Handler: Non-Generators do not presently generate hazardous waste

Owner/Operator Summary:
Owner/operator name: RON PRICE
Owner/operator address: Not reported
Not reported
Owner/operator country: Not reported
Owner/operator telephone: Not reported
Owner/operator email: Not reported
Owner/operator fax: Not reported
Owner/operator extension: Not reported
Legal status: Private
Owner/Operator Type: Owner
Owner/Op start date: Not reported
Owner/Op end date: Not reported

Handler Activities Summary:
U.S. importer of hazardous waste: No
Mixed waste (haz. and radioactive): No
Recycler of hazardous waste: No
Transporter of hazardous waste: No
Treater, storer or disposer of HW: No
Underground injection activity: No
On-site burner exemption: No

Map ID
Direction
Distance
Elevation

MAP FINDINGS

Site

Database(s)

EDR ID Number
EPA ID Number

TLC CHEVROLET INC (Continued)

1000831208

Furnace exemption: No
Used oil fuel burner: No
Used oil processor: No
User oil refiner: No
Used oil fuel marketer to burner: No
Used oil Specification marketer: No
Used oil transfer facility: No
Used oil transporter: No

Hazardous Waste Summary:

. Waste code: D001
. Waste name: IGNITABLE WASTE

Violation Status: No violations found

6
North
1/4-1/2
0.292 mi.
1542 ft.

HOT SPOT
251 SOUTH TRADE STREET
TRYON, NC

NC LUST S103717122
NC IMD N/A

Relative:
Lower
Actual:
1055 ft.

LUST:
Name: HOT SPOT
Address: 251 SOUTH TRADE STREET
City,State,Zip: TRYON, NC
Facility ID: Not reported
UST Number: AS-1726
Incident Number: 19302
Contamination Type: GW
Source Type: Leak-underground
Product Type: P
Date Reported: 10/21/1997
Date Occur: 04/14/1998
Cleanup: 08/27/1997
Closure Request: Not reported
Close Out: Not reported
Level Of Soil Cleanup Achieved: Not reported
Tank Regulated Status: R
Of Supply Wells: Not reported
Commercial/NonCommercial UST Site: COMMERCIAL
Risk Classification: Not reported
Risk Class Based On Review: L
Corrective Action Plan Type: Not reported
NOV Issue Date: Not reported
NORR Issue Date: Not reported
Site Priority: P
Phase Of LSA Req: Not reported
Site Risk Reason: Not reported
Land Use: Not reported
MTBE: Not reported
MTBE1: Yes
Flag: No
Flag1: No
LUR Filed: Not reported
Release Detection: 0
Current Status: File Located in House
RBCA GW: Not reported

Map ID
Direction
Distance
Elevation

MAP FINDINGS

Site

Database(s)

EDR ID Number
EPA ID Number

HOT SPOT (Continued)

S103717122

PETOPT: Not reported
RPL: False
CD Num: 0
Reel Num: 0
RPOW: False
RPOP: False
Error Flag: 0
Error Code: Not reported
Valid: False
Lat/Long Decimal: 35.2056 -82.2375
Testlat: Not reported
Regional Officer Project Mgr: MES
Region: ASH
Company: WILTON JORDAN
Contact Person: R.C. JORDAN OIL OF N.C.
Telephone: 864-585-2784
RP Address: P.O. BOX 2527
RP City,St,Zip: SPARTANBURG, SC 29304
RP County: Not reported
Comments: LSA received May 29, 2009 (on laserfiche). Soil and GW contamination.
Low priority site; no action directed.
5 Min Quad: Not reported

PIRF:

Facility Id: 19302
Date Occurred: 8/28/1997
Date Reported: 7/16/1998
Description Of Incident: PETROLEUM-HYDROCARBON SOIL CONTAMINATION DETECTED DURING REMOVAL OF THREE 3K GALLON GAS UST'S. RESULTS OF GW SAMPLING INDICATE BENZENE 4600, XYLENES 18600 PPB
Owner/Operator: WILTON JORDAN
Ownership: 4
Operation Type: 6
Type: 3
Location: 1
Site Priority: Not reported
Priority Update: 8/2/2002
Wells Affected Y/N: Not reported
Samples Include: Not reported
7#5 Minute Quad: Not reported
5 Minute Quad: Not reported
Pirf/Min Soil: Not reported
Release Code: Not reported
Source Code: Not reported
Err Type: 2
Cause: Not reported
Source: Not reported
Ust Number: Not reported
Last Modified: 7/29/2002
Incident Phase: Response
NOV Issued: Not reported
NORR Issued: Not reported
45 Day Report: Not reported
Public Meeting Held: Not reported
Corrective Action Planned: Not reported
SOC Signed: Not reported
Reclassification Report: Not reported

Map ID
Direction
Distance
Elevation

MAP FINDINGS

Site

Database(s)

EDR ID Number
EPA ID Number

HOT SPOT (Continued)

S103717122

RS Designation: Not reported
Closure Request Date: Not reported
Close-out Report: Not reported

[Click here to access the North Carolina DEQ records for this facility:](#)

IMD:

Region: ASH
Facility ID: 18817
Date Occurred: 8/28/1997
Submit Date: 7/24/1998
GW Contam: Yes, Groundwater Contamination has been detected
Soil Contam: Not reported
Incident Desc: MONITOR WELL SAMPLES CONFIRMED GW CONTAMINATION.
Operator: WILTON JORDAN
Contact Phone: Not reported
Owner Company: R.L. JORDAN OIL CO.
Operator Address:P.O. BOX 2527
Operator City: SPARTANBURG
Oper City,St,Zip: SPARTANBURG, SC 29304
Ownership: Private
Operation: Commercial
Material: GASOLINE
Qty Lost 1: Not reported
Qty Recovered 1: Not reported
Source: Leak-underground
Type: Gasoline/diesel
Location: Facility
Setting: Urban
Risk Site: Not reported
Site Priority: Not reported
Priority Code: Not reported
Priority Update: 7/24/1998
Dem Contact: Not reported
Wells Affected: No
Num Affected: Not reported
Wells Contam: Not reported
Sampled By: Responsible Parties
Samples Include: Groundwater Samples
7.5 Min Quad: Not reported
5 Min Quad: R8202
Latitude: Not reported
Longitude: Not reported
Latitude Number: Not reported
Longitude Number: Not reported
Latitude Decimal: Not reported
Longitude Decimal: Not reported
GPS: NOD
Agency: Not reported
Facility ID: 18817
Last Modified: Not reported
Incident Phase: RE
NOV Issued: Not reported
NORR Issued: Not reported
45 Day Report: Not reported
Public Meeting Held: Not reported
Corrective Action Planned: Not reported

Map ID
Direction
Distance
Elevation

MAP FINDINGS

Site

Database(s)

EDR ID Number
EPA ID Number

HOT SPOT (Continued)

S103717122

SOC Sighned: Not reported
Reclassification Report: Not reported
RS Designation: Not reported
Closure Request Date: Not reported
Close-out Report: Not reported

Region: ASH
Facility ID: 19302
Date Occurred: 4/14/1998
Submit Date: 7/16/1998
GW Contam: Yes, Groundwater Contamination has been detected
Soil Contam: No
Incident Desc: PETROLEUM-HYDROCARBON SOIL CONTAMINATION DETECTED DURING REMOVAL OF THREE 3K GALLON GAS UST'S. RESULTS OF GW SAMPLING INDICATE BENZENE 4600, XYLENES 18600 PPB
Operator: R.C. JORDAN OIL OF N.C.
Contact Phone: 864-585-2784
Owner Company: WILTON JORDAN
Operator Address:P.O. BOX 2527
Operator City: SPARTANBURG
Oper City,St,Zip: SPARTANBURG, SC 29304-
Ownership: Private
Operation: Commercial
Material: Not reported
Qty Lost 1: Not reported
Qty Recovered 1: Not reported
Source: Leak-underground
Type: Gasoline/diesel
Location: Facility
Setting: Urban
Risk Site: Not reported
Site Priority: Not reported
Priority Code: Not reported
Priority Update: 8/2/2002
Dem Contact: MES
Wells Affected: Not reported
Num Affected: Not reported
Wells Contam: Not reported
Sampled By: Not reported
Samples Include: Not reported
7.5 Min Quad: Not reported
5 Min Quad: Not reported
Latitude: 35.20555555
Longitude: -82.23833333
Latitude Number: 351220
Longitude Number: 821418
Latitude Decimal: 35.2055555555556
Longitude Decimal: 82.2383333333333
GPS: NOD
Agency: DWM
Facility ID: 19302
Last Modified: 7/29/2002
Incident Phase: RE
NOV Issued: Not reported
NORR Issued: Not reported
45 Day Report: Not reported

Map ID
Direction
Distance
Elevation

MAP FINDINGS

Site

Database(s)

EDR ID Number
EPA ID Number

HOT SPOT (Continued)

S103717122

Public Meeting Held: Not reported
Corrective Action Planned: Not reported
SOC Sighned: Not reported
Reclassification Report: Not reported
RS Designation: Not reported
Closure Request Date: Not reported
Close-out Report: Not reported

7
ESE
1/4-1/2
0.480 mi.
2537 ft.

LANIER KWIK SHOP
1024 S TRADE STREET
TRYON, NC 28782

NC LUST **U001206068**
NC UST **N/A**

Relative:
Lower

LUST:

Actual:
1023 ft.

Name: DIAMOND B. KWIK STOP #1
Address: 1024 S. TRADE STREET
City,State,Zip: TRYON, NC 28732
Facility ID: 00-0-000
UST Number: AS-3656
Incident Number: 28791
Contamination Type: SL
Source Type: Leak-underground
Product Type: P
Date Reported: 01/20/2009
Date Occur: 11/25/2008
Cleanup: 01/21/2009
Closure Request: Not reported
Close Out: Not reported
Level Of Soil Cleanup Achieved: Not reported
Tank Regulated Status: R
Of Supply Wells: 0
Commercial/NonCommercial UST Site: COMMERCIAL
Risk Classification: L
Risk Class Based On Review: L
Corrective Action Plan Type: Not reported
NOV Issue Date: Not reported
NORR Issue Date: Not reported
Site Priority: Not reported
Phase Of LSA Req: 1
Site Risk Reason: Not reported
Land Use: Not reported
MTBE: No
MTBE1: Unknown
Flag: Yes
Flag1: No
LUR Filed: Not reported
Release Detection: 0
Current Status: File Located in House
RBCA GW: Not reported
PETOPT: 3
RPL: False
CD Num: 0
Reel Num: 0
RPOW: True
RPOP: False
Error Flag: 0

Map ID
Direction
Distance
Elevation

MAP FINDINGS

Site

Database(s)

EDR ID Number
EPA ID Number

LANIER KWIK SHOP (Continued)

U001206068

Error Code: N
Valid: False
Lat/Long Decimal: 35.1974 -82.2297
Testlat: Not reported
Regional Officer Project Mgr: DPM
Region: ASH
Company: BURRELL'S FUELS, INC
Contact Person: HAROLD BURRELL
Telephone: 8288595875
RP Address: 231 N. TRADE STREET
RP City,St,Zip: TRYON, NC 287823015
RP County: Not reported
Comments: UST-61 received on 1/21/2009 but no follow-up report. NOV sent on 2/15/2010. Site visit conducted on 9/29/2014. Building (Diamond B.Kwik Stop) has been demolished., city water serves area. No wells observed, therefore, the site risk has been changed from
5 Min Quad: Not reported

PIRF:

Facility Id: 28791
Date Occurred: 11/25/2008
Date Reported: 1/20/2009
Description Of Incident: leak from UST system after removal of 5 USTs
Owner/Operator: Not reported
Ownership: 4
Operation Type: 6
Type: 3
Location: 1
Site Priority: Not reported
Priority Update: Not reported
Wells Affected Y/N: N
Samples Include: Not reported
7#5 Minute Quad: Y
5 Minute Quad: Not reported
Pirf/Min Soil: Not reported
Release Code: Not reported
Source Code: Not reported
Err Type: 2
Cause: 7
Source: A
Ust Number: P

Last Modified: Not reported
Incident Phase: Not reported
NOV Issued: Not reported
NORR Issued: Not reported
45 Day Report: Not reported
Public Meeting Held: Not reported
Corrective Action Planned: Not reported
SOC Signed: Not reported
Reclassification Report: Not reported
RS Designation: Not reported
Closure Request Date: Not reported
Close-out Report: Not reported

[Click here to access the North Carolina DEQ records for this facility:](#)

Map ID
Direction
Distance
Elevation

MAP FINDINGS

Site

Database(s)

EDR ID Number
EPA ID Number

LANIER KWIK SHOP (Continued)

U001206068

UST:

Name: LANIER KWIK SHOP
Address: 1024 S TRADE STREET
City,State,Zip: TRYON, NC 28782
Facility Id: 00-0-0000031918
Contact: BURRELL'S FUELS, INC.
Contact Address1: 231 N. TRADE ST
Contact Address2: Not reported
Contact City/State/Zip: TRYON, NC 28782-3015
FIPS County Desc: Polk
Latitude: 35.19734
Longitude: -82.22980

Tank Id: 1
Tank Status: Current
Installed Date: 09/01/1989
Perm Close Date: Not reported
Product Name: Gasoline, Gas Mix
Tank Capacity: 8000
Root Tank Id: Not reported
Main Tank: No
Compartment Tank: No
Manifold Tank: 0
Commercial: Yes
Regulated: Yes
Other CP Tank: Not reported
Overfill Protection Name: Ball Float Valve
Spill Protection Name: Catchment Basin
Leak Detection Name: Not reported
Decode for TCONS_KEY: Single Wall Steel
Decode for PCONS_KEY: Single Wall FRP
Decode for PSYS_KEY: Unknown

Tank Id: 2
Tank Status: Current
Installed Date: 09/01/1989
Perm Close Date: Not reported
Product Name: Gasoline, Gas Mix
Tank Capacity: 8000
Root Tank Id: Not reported
Main Tank: No
Compartment Tank: No
Manifold Tank: 0
Commercial: Yes
Regulated: Yes
Other CP Tank: Not reported
Overfill Protection Name: Ball Float Valve
Spill Protection Name: Catchment Basin
Leak Detection Name: Not reported
Decode for TCONS_KEY: Single Wall Steel
Decode for PCONS_KEY: Single Wall FRP
Decode for PSYS_KEY: Unknown

Tank Id: 3
Tank Status: Current

Map ID
Direction
Distance
Elevation

MAP FINDINGS

Site

Database(s)

EDR ID Number
EPA ID Number

LANIER KWIK SHOP (Continued)

U001206068

Installed Date: 09/01/1989
Perm Close Date: Not reported
Product Name: Gasoline, Gas Mix
Tank Capacity: 8000
Root Tank Id: Not reported
Main Tank: No
Compartment Tank: No
Manifold Tank: 0
Commercial: Yes
Regulated: Yes
Other CP Tank: Not reported
Overfill Protection Name: Ball Float Valve
Spill Protection Name: Catchment Basin
Leak Detection Name: Not reported
Decode for TCONS_KEY: Single Wall Steel
Decode for PCONS_KEY: Single Wall FRP
Decode for PSYS_KEY: Unknown

Tank Id: 4
Tank Status: Current
Installed Date: 09/01/1990
Perm Close Date: Not reported
Product Name: Diesel
Tank Capacity: 2000
Root Tank Id: Not reported
Main Tank: No
Compartment Tank: No
Manifold Tank: 0
Commercial: Yes
Regulated: Yes
Other CP Tank: Not reported
Overfill Protection Name: Ball Float Valve
Spill Protection Name: Catchment Basin
Leak Detection Name: Not reported
Decode for TCONS_KEY: Single Wall Steel
Decode for PCONS_KEY: Single Wall FRP
Decode for PSYS_KEY: Unknown

Tank Id: 5
Tank Status: Current
Installed Date: 09/01/1990
Perm Close Date: Not reported
Product Name: Kerosene, Kero Mix
Tank Capacity: 2000
Root Tank Id: Not reported
Main Tank: No
Compartment Tank: No
Manifold Tank: 0
Commercial: Yes
Regulated: Yes
Other CP Tank: Not reported
Overfill Protection Name: Ball Float Valve
Spill Protection Name: Catchment Basin
Leak Detection Name: Not reported
Decode for TCONS_KEY: Single Wall Steel

Map ID
 Direction
 Distance
 Elevation

MAP FINDINGS

Site

Database(s)

EDR ID Number
 EPA ID Number

LANIER KWIK SHOP (Continued)

U001206068

Decode for PCONS_KEY: Single Wall FRP
 Decode for PSYS_KEY: Unknown

8
ESE
1/4-1/2
0.481 mi.
2541 ft.

DIXIE YARNS FACILITY (FORMER)
HIGHWAY 176
TRYON, NC 28782

NC LAST S105043285
NC IMD N/A

Relative:
Lower
Actual:
1023 ft.

LAST:
 Name: DIXIE YARNS FACILITY (FORMER)
 Address: HIGHWAY 176
 City,State,Zip: TRYON, NC 28782
 Facility ID: Not reported
 UST Number: AS-85805
 Incident Number: 85805
 Contamination Type: GW
 Source Type: 19
 Product Type: P
 Date Reported: 07/05/2001
 Date Occur: 06/11/2001
 Cleanup: Not reported
 Closure Request: Not reported
 Close Out: 02/17/2005
 Level Of Soil Cleanup Achieved: Not reported
 Tank Regulated Status: Not reported
 # Of Supply Wells: 0
 Commercial/NonCommercial UST Site: Not reported
 Risk Classification: L
 Risk Class Based On Review: L
 Corrective Action Plan Type: Not reported
 NOV Issue Date: Not reported
 NORR Issue Date: Not reported
 Site Priority: 40
 Phase Of LSA Req: Not reported
 Site Risk Reason: Not reported
 Land Use: Not reported
 MTBE: No
 MTBE1: Unknown
 Flag: No
 Flag1: No
 LUR Filed: Not reported
 Release Detection: 0
 Current Status: A
 RBCA GW: Not reported
 PETOPT: Not reported
 RPL: False
 CD Num: 301
 Reel Num: 0
 RPOW: False
 RPOP: False
 Error Flag: 0
 Error Code: Not reported
 Valid: False
 Lat/Long: 35 11 55.92 82 13 44.94
 Lat/Long Decimal: 35.19888 -82.22916
 Testlat: Not reported
 Regional Officer Project Mgr: Not reported

Map ID
Direction
Distance
Elevation

MAP FINDINGS

Site

Database(s)

EDR ID Number
EPA ID Number

DIXIE YARNS FACILITY (FORMER) (Continued)

S105043285

Region: ASH
Company: DIXIE GROUP
Contact Person: DON HUFFMAN
Telephone: Not reported
RP Address: 1100 SOUTH WITKINS STREET
RP City,St,Zip: CHATTANOOGA, NC
RP County: Not reported
Comments: BENZENE AND PCE DETECTED IN ONE MW; SOIL CONTAMINATION IS ALSO PRESENT NEAR AST AND TRANSFORMERS. PART OF THE SLUDGE IN THE WASTE TREATMENT LAGOON IS CLASSIFIED AS HAZARDOUS WASTE. Further test on the sludge showed that the PH values were within limits. One year GW data showed no 2L violation; and soil samples collected at hot spots were below soil to groundwater standards. Closed on 2/17/2005.
5 Min Quad: Not reported

PIRF:

Facility Id: 85805
Date Occurred: Not reported
Date Reported: Not reported
Description Of Incident: Not reported
Owner/Operator: Not reported
Ownership: 5
Operation Type: 7
Type: Not reported
Location: Not reported
Site Priority: 40E
Priority Update: Not reported
Wells Affected Y/N: N
Wells Affected Number: 0
Samples Taken By: Not reported
Samples Include: Not reported
7#5 Min Quad: Not reported
5 Min Quad: Not reported
Pirf/Min Soil: Not reported
Release Code: Not reported
Cause: Not reported
Source: Not reported
Source Type: 1

Last Modified: 2/18/2005
Incident Phase: CO
NOV Issued: Not reported
NORR Issued: Not reported
45 Day Report: Not reported
Public Meeting Held: Not reported
Corrective Action Planned: Not reported
SOC Signed: Not reported
Reclassification Report: Not reported
RS Designation: Not reported
Closure Request Date: Not reported
Close-out Report: 2/17/2005

IMD:

Region: ASH
Facility ID: 85805
Date Occurred: 6/11/2001
Submit Date: 2/18/2005

Map ID
Direction
Distance
Elevation

MAP FINDINGS

Site

Database(s)

EDR ID Number
EPA ID Number

DIXIE YARNS FACILITY (FORMER) (Continued)

S105043285

GW Contam: Yes, Groundwater Contamination has been detected
Soil Contam: Not reported
Incident Desc: BENZENE AND PCE DETECTED IN ONE MW; SOIL CONTAMINATION IS ALSO PRESENT NEAR AST AND TRANSFORMERS. PART OF THE SLUGE IN THE WASTE TREATMENT LAGOON IS CLASSIFIED
Operator: HUFFMAN, DON
Contact Phone: 423-493-7286
Owner Company: DIXIE GROUP
Operator Address: 1100 SOUTH WITKINS STREET
Operator City: CHATTANOOGA
Oper City,St,Zip: CHATTANOOGA, NC 423-493-7286
Ownership: Federal
Operation: Mining
Material: Not reported
Qty Lost 1: Not reported
Qty Recovered 1: Not reported
Source: Unknown
Type: Gasoline/diesel
Location: Not reported
Setting: Not reported
Risk Site: Not reported
Site Priority: 40
Priority Code: E
Priority Update: Not reported
Dem Contact: QQ
Wells Affected: No
Num Affected: 0
Wells Contam: Not reported
Sampled By: Not reported
Samples Include: Not reported
7.5 Min Quad: Not reported
5 Min Quad: Not reported
Latitude: 35.198888
Longitude: -82.229166
Latitude Number: Not reported
Longitude Number: Not reported
Latitude Decimal: Not reported
Longitude Decimal: Not reported
GPS: GPS
Agency: DWQ
Facility ID: 85805
Last Modified: 2/18/2005
Incident Phase: Assessment
NOV Issued: 7/5/2001
NORR Issued: Not reported
45 Day Report: Not reported
Public Meeting Held: Not reported
Corrective Action Planned: Not reported
SOC Sighned: Not reported
Reclassification Report: Not reported
RS Designation: Not reported
Closure Request Date: Not reported
Close-out Report: 2/17/2005

MAP FINDINGS

Map ID
 Direction
 Distance
 Elevation

Site

Database(s)

EDR ID Number
 EPA ID Number

9
ESE
1/2-1
0.937 mi.
4949 ft.

WEST STATE LINE GULF SERVICE
HWY 176
LANDRUM, SC 29356

SC GWCI U001542158
N/A

Relative:
Lower

SC GWIC:

Actual:
1051 ft.

Bureau:	BLWM
EAP ID:	Not reported
Solid Waste Permit #:	Not reported
Bureau of Land & Waste Management File #:	Not reported
Permit Number:	08606
WPC Permit:	Not reported
Program:	DUST
Contamination:	PETRO
Petroleum Products:	True
Volatile Organic Compounds:	False
Metals:	False
Nitrates or Potential to Nitrate:	False
Pesticides & Herbicides:	False
Polychlorinated Biphenyls:	False
Base, Neutral, & Acid Extractables:	False
Phenols:	False
Radionuclides Over Max Contaminant Levels:	False
Sources Not In Other Categories:	False
Source:	UST
Underground Storage Tanks:	True
Pits, Ponds, & Lagoons:	False
Spills & Leaks:	False
Landfills:	False
Aboveground Storage Tank:	False
Spray Irrigation:	False
Single-Event Spill:	False
Unpermitted Disposal:	False
Septic Tank/Tile Field:	False
Substances Not In Other Categories:	False
Sources of Contamination Undetermined:	False
Assessment:	No
Monitoring:	Yes
Remediation:	No
Surface Impact:	No
Drinking Water Well Impact:	No
Remarks:	Site ID # 08606. RBCA Classification 3AA6. Contacted.

Count: 0 records.

ORPHAN SUMMARY

City	EDR ID	Site Name	Site Address	Zip	Database(s)
------	--------	-----------	--------------	-----	-------------

NO SITES FOUND

GOVERNMENT RECORDS SEARCHED / DATA CURRENCY TRACKING

To maintain currency of the following federal and state databases, EDR contacts the appropriate governmental agency on a monthly or quarterly basis, as required.

Number of Days to Update: Provides confirmation that EDR is reporting records that have been updated within 90 days from the date the government agency made the information available to the public.

STANDARD ENVIRONMENTAL RECORDS

Federal NPL site list

NPL: National Priority List

National Priorities List (Superfund). The NPL is a subset of CERCLIS and identifies over 1,200 sites for priority cleanup under the Superfund Program. NPL sites may encompass relatively large areas. As such, EDR provides polygon coverage for over 1,000 NPL site boundaries produced by EPA's Environmental Photographic Interpretation Center (EPIC) and regional EPA offices.

Date of Government Version: 10/25/2019	Source: EPA
Date Data Arrived at EDR: 11/07/2019	Telephone: N/A
Date Made Active in Reports: 11/20/2019	Last EDR Contact: 12/10/2019
Number of Days to Update: 13	Next Scheduled EDR Contact: 01/13/2020
	Data Release Frequency: Quarterly

NPL Site Boundaries

Sources:

EPA's Environmental Photographic Interpretation Center (EPIC)
Telephone: 202-564-7333

EPA Region 1
Telephone 617-918-1143

EPA Region 6
Telephone: 214-655-6659

EPA Region 3
Telephone 215-814-5418

EPA Region 7
Telephone: 913-551-7247

EPA Region 4
Telephone 404-562-8033

EPA Region 8
Telephone: 303-312-6774

EPA Region 5
Telephone 312-886-6686

EPA Region 9
Telephone: 415-947-4246

EPA Region 10
Telephone 206-553-8665

Proposed NPL: Proposed National Priority List Sites

A site that has been proposed for listing on the National Priorities List through the issuance of a proposed rule in the Federal Register. EPA then accepts public comments on the site, responds to the comments, and places on the NPL those sites that continue to meet the requirements for listing.

Date of Government Version: 10/25/2019	Source: EPA
Date Data Arrived at EDR: 11/07/2019	Telephone: N/A
Date Made Active in Reports: 11/20/2019	Last EDR Contact: 12/09/2019
Number of Days to Update: 13	Next Scheduled EDR Contact: 01/13/2020
	Data Release Frequency: Quarterly

NPL LIENS: Federal Superfund Liens

Federal Superfund Liens. Under the authority granted the USEPA by CERCLA of 1980, the USEPA has the authority to file liens against real property in order to recover remedial action expenditures or when the property owner received notification of potential liability. USEPA compiles a listing of filed notices of Superfund Liens.

GOVERNMENT RECORDS SEARCHED / DATA CURRENCY TRACKING

Date of Government Version: 10/15/1991
Date Data Arrived at EDR: 02/02/1994
Date Made Active in Reports: 03/30/1994
Number of Days to Update: 56

Source: EPA
Telephone: 202-564-4267
Last EDR Contact: 08/15/2011
Next Scheduled EDR Contact: 11/28/2011
Data Release Frequency: No Update Planned

Federal Delisted NPL site list

Delisted NPL: National Priority List Deletions

The National Oil and Hazardous Substances Pollution Contingency Plan (NCP) establishes the criteria that the EPA uses to delete sites from the NPL. In accordance with 40 CFR 300.425.(e), sites may be deleted from the NPL where no further response is appropriate.

Date of Government Version: 10/25/2019
Date Data Arrived at EDR: 11/07/2019
Date Made Active in Reports: 11/20/2019
Number of Days to Update: 13

Source: EPA
Telephone: N/A
Last EDR Contact: 12/10/2019
Next Scheduled EDR Contact: 01/13/2020
Data Release Frequency: Quarterly

Federal CERCLIS list

FEDERAL FACILITY: Federal Facility Site Information listing

A listing of National Priority List (NPL) and Base Realignment and Closure (BRAC) sites found in the Comprehensive Environmental Response, Compensation and Liability Information System (CERCLIS) Database where EPA Federal Facilities Restoration and Reuse Office is involved in cleanup activities.

Date of Government Version: 04/03/2019
Date Data Arrived at EDR: 04/05/2019
Date Made Active in Reports: 05/14/2019
Number of Days to Update: 39

Source: Environmental Protection Agency
Telephone: 703-603-8704
Last EDR Contact: 10/04/2019
Next Scheduled EDR Contact: 01/13/2020
Data Release Frequency: Varies

SEMS: Superfund Enterprise Management System

SEMS (Superfund Enterprise Management System) tracks hazardous waste sites, potentially hazardous waste sites, and remedial activities performed in support of EPA's Superfund Program across the United States. The list was formerly known as CERCLIS, renamed to SEMS by the EPA in 2015. The list contains data on potentially hazardous waste sites that have been reported to the USEPA by states, municipalities, private companies and private persons, pursuant to Section 103 of the Comprehensive Environmental Response, Compensation, and Liability Act (CERCLA). This dataset also contains sites which are either proposed to or on the National Priorities List (NPL) and the sites which are in the screening and assessment phase for possible inclusion on the NPL.

Date of Government Version: 10/25/2019
Date Data Arrived at EDR: 11/07/2019
Date Made Active in Reports: 11/21/2019
Number of Days to Update: 14

Source: EPA
Telephone: 800-424-9346
Last EDR Contact: 12/09/2019
Next Scheduled EDR Contact: 01/27/2020
Data Release Frequency: Quarterly

Federal CERCLIS NFRAP site list

SEMS-ARCHIVE: Superfund Enterprise Management System Archive

GOVERNMENT RECORDS SEARCHED / DATA CURRENCY TRACKING

SEMS-ARCHIVE (Superfund Enterprise Management System Archive) tracks sites that have no further interest under the Federal Superfund Program based on available information. The list was formerly known as the CERCLIS-NFRAP, renamed to SEMS ARCHIVE by the EPA in 2015. EPA may perform a minimal level of assessment work at a site while it is archived if site conditions change and/or new information becomes available. Archived sites have been removed and archived from the inventory of SEMS sites. Archived status indicates that, to the best of EPA's knowledge, assessment at a site has been completed and that EPA has determined no further steps will be taken to list the site on the National Priorities List (NPL), unless information indicates this decision was not appropriate or other considerations require a recommendation for listing at a later time. The decision does not necessarily mean that there is no hazard associated with a given site; it only means that, based upon available information, the location is not judged to be potential NPL site.

Date of Government Version: 10/25/2019	Source: EPA
Date Data Arrived at EDR: 11/07/2019	Telephone: 800-424-9346
Date Made Active in Reports: 11/21/2019	Last EDR Contact: 12/09/2019
Number of Days to Update: 14	Next Scheduled EDR Contact: 01/27/2020
	Data Release Frequency: Quarterly

Federal RCRA CORRACTS facilities list

CORRACTS: Corrective Action Report

CORRACTS identifies hazardous waste handlers with RCRA corrective action activity.

Date of Government Version: 06/24/2019	Source: EPA
Date Data Arrived at EDR: 06/26/2019	Telephone: 800-424-9346
Date Made Active in Reports: 10/17/2019	Last EDR Contact: 12/16/2019
Number of Days to Update: 113	Next Scheduled EDR Contact: 01/06/2020
	Data Release Frequency: Quarterly

Federal RCRA non-CORRACTS TSD facilities list

RCRA-TSDF: RCRA - Treatment, Storage and Disposal

RCRAInfo is EPA's comprehensive information system, providing access to data supporting the Resource Conservation and Recovery Act (RCRA) of 1976 and the Hazardous and Solid Waste Amendments (HSWA) of 1984. The database includes selective information on sites which generate, transport, store, treat and/or dispose of hazardous waste as defined by the Resource Conservation and Recovery Act (RCRA). Transporters are individuals or entities that move hazardous waste from the generator offsite to a facility that can recycle, treat, store, or dispose of the waste. TSDFs treat, store, or dispose of the waste.

Date of Government Version: 06/24/2019	Source: Environmental Protection Agency
Date Data Arrived at EDR: 06/26/2019	Telephone: (404) 562-8651
Date Made Active in Reports: 10/17/2019	Last EDR Contact: 12/16/2019
Number of Days to Update: 113	Next Scheduled EDR Contact: 01/06/2020
	Data Release Frequency: Quarterly

Federal RCRA generators list

RCRA-LQG: RCRA - Large Quantity Generators

RCRAInfo is EPA's comprehensive information system, providing access to data supporting the Resource Conservation and Recovery Act (RCRA) of 1976 and the Hazardous and Solid Waste Amendments (HSWA) of 1984. The database includes selective information on sites which generate, transport, store, treat and/or dispose of hazardous waste as defined by the Resource Conservation and Recovery Act (RCRA). Large quantity generators (LQGs) generate over 1,000 kilograms (kg) of hazardous waste, or over 1 kg of acutely hazardous waste per month.

Date of Government Version: 06/24/2019	Source: Environmental Protection Agency
Date Data Arrived at EDR: 06/26/2019	Telephone: (404) 562-8651
Date Made Active in Reports: 10/17/2019	Last EDR Contact: 12/16/2019
Number of Days to Update: 113	Next Scheduled EDR Contact: 01/06/2020
	Data Release Frequency: Quarterly

GOVERNMENT RECORDS SEARCHED / DATA CURRENCY TRACKING

RCRA-SQG: RCRA - Small Quantity Generators

RCRAInfo is EPA's comprehensive information system, providing access to data supporting the Resource Conservation and Recovery Act (RCRA) of 1976 and the Hazardous and Solid Waste Amendments (HSWA) of 1984. The database includes selective information on sites which generate, transport, store, treat and/or dispose of hazardous waste as defined by the Resource Conservation and Recovery Act (RCRA). Small quantity generators (SQGs) generate between 100 kg and 1,000 kg of hazardous waste per month.

Date of Government Version: 06/24/2019	Source: Environmental Protection Agency
Date Data Arrived at EDR: 06/26/2019	Telephone: (404) 562-8651
Date Made Active in Reports: 10/17/2019	Last EDR Contact: 12/16/2019
Number of Days to Update: 113	Next Scheduled EDR Contact: 01/06/2020
	Data Release Frequency: Quarterly

RCRA-VSQG: RCRA - Very Small Quantity Generators (Formerly Conditionally Exempt Small Quantity Generators)

RCRAInfo is EPA's comprehensive information system, providing access to data supporting the Resource Conservation and Recovery Act (RCRA) of 1976 and the Hazardous and Solid Waste Amendments (HSWA) of 1984. The database includes selective information on sites which generate, transport, store, treat and/or dispose of hazardous waste as defined by the Resource Conservation and Recovery Act (RCRA). Very small quantity generators (VSQGs) generate less than 100 kg of hazardous waste, or less than 1 kg of acutely hazardous waste per month.

Date of Government Version: 06/24/2019	Source: Environmental Protection Agency
Date Data Arrived at EDR: 06/26/2019	Telephone: (404) 562-8651
Date Made Active in Reports: 10/17/2019	Last EDR Contact: 12/16/2019
Number of Days to Update: 113	Next Scheduled EDR Contact: 01/06/2020
	Data Release Frequency: Quarterly

Federal institutional controls / engineering controls registries

LUCIS: Land Use Control Information System

LUCIS contains records of land use control information pertaining to the former Navy Base Realignment and Closure properties.

Date of Government Version: 08/13/2019	Source: Department of the Navy
Date Data Arrived at EDR: 08/20/2019	Telephone: 843-820-7326
Date Made Active in Reports: 08/26/2019	Last EDR Contact: 11/07/2019
Number of Days to Update: 6	Next Scheduled EDR Contact: 02/24/2020
	Data Release Frequency: Varies

US ENG CONTROLS: Engineering Controls Sites List

A listing of sites with engineering controls in place. Engineering controls include various forms of caps, building foundations, liners, and treatment methods to create pathway elimination for regulated substances to enter environmental media or effect human health.

Date of Government Version: 08/19/2019	Source: Environmental Protection Agency
Date Data Arrived at EDR: 08/20/2019	Telephone: 703-603-0695
Date Made Active in Reports: 08/26/2019	Last EDR Contact: 11/22/2019
Number of Days to Update: 6	Next Scheduled EDR Contact: 03/09/2020
	Data Release Frequency: Varies

US INST CONTROL: Sites with Institutional Controls

A listing of sites with institutional controls in place. Institutional controls include administrative measures, such as groundwater use restrictions, construction restrictions, property use restrictions, and post remediation care requirements intended to prevent exposure to contaminants remaining on site. Deed restrictions are generally required as part of the institutional controls.

Date of Government Version: 08/19/2019	Source: Environmental Protection Agency
Date Data Arrived at EDR: 08/20/2019	Telephone: 703-603-0695
Date Made Active in Reports: 08/26/2019	Last EDR Contact: 11/22/2019
Number of Days to Update: 6	Next Scheduled EDR Contact: 03/09/2020
	Data Release Frequency: Varies

GOVERNMENT RECORDS SEARCHED / DATA CURRENCY TRACKING

Federal ERNS list

ERNS: Emergency Response Notification System

Emergency Response Notification System. ERNS records and stores information on reported releases of oil and hazardous substances.

Date of Government Version: 09/09/2019
Date Data Arrived at EDR: 09/09/2019
Date Made Active in Reports: 09/23/2019
Number of Days to Update: 14

Source: National Response Center, United States Coast Guard
Telephone: 202-267-2180
Last EDR Contact: 09/09/2019
Next Scheduled EDR Contact: 01/06/2020
Data Release Frequency: Quarterly

State- and tribal - equivalent NPL

NC HSIDS: Hazardous Substance Disposal Site

Locations of uncontrolled and unregulated hazardous waste sites. The file includes sites on the National Priority List as well as those on the state priority list.

Date of Government Version: 08/09/2011
Date Data Arrived at EDR: 11/08/2011
Date Made Active in Reports: 12/05/2011
Number of Days to Update: 27

Source: North Carolina Center for Geographic Information and Analysis
Telephone: 919-754-6580
Last EDR Contact: 10/21/2019
Next Scheduled EDR Contact: 02/03/2020
Data Release Frequency: Biennially

State- and tribal - equivalent CERCLIS

NC SHWS: Inactive Hazardous Sites Inventory

State Hazardous Waste Sites. State hazardous waste site records are the states' equivalent to CERCLIS. These sites may or may not already be listed on the federal CERCLIS list. Priority sites planned for cleanup using state funds (state equivalent of Superfund) are identified along with sites where cleanup will be paid for by potentially responsible parties. Available information varies by state.

Date of Government Version: 08/26/2019
Date Data Arrived at EDR: 09/10/2019
Date Made Active in Reports: 11/18/2019
Number of Days to Update: 69

Source: Department of Environment, Health and Natural Resources
Telephone: 919-508-8400
Last EDR Contact: 12/11/2019
Next Scheduled EDR Contact: 03/23/2020
Data Release Frequency: Quarterly

SC SHWS: Site Assessment Section Project List

State Hazardous Waste Sites. State hazardous waste site records are the states' equivalent to CERCLIS. These sites may or may not already be listed on the federal CERCLIS list. Priority sites planned for cleanup using state funds (state equivalent of Superfund) are identified along with sites where cleanup will be paid for by potentially responsible parties. Available information varies by state.

Date of Government Version: 10/01/2019
Date Data Arrived at EDR: 10/07/2019
Date Made Active in Reports: 12/16/2019
Number of Days to Update: 70

Source: Department of Health and Environmental Control
Telephone: 803-898-0835
Last EDR Contact: 12/06/2019
Next Scheduled EDR Contact: 03/23/2020
Data Release Frequency: Semi-Annually

State and tribal landfill and/or solid waste disposal site lists

NC SWF/LF: List of Solid Waste Facilities

Solid Waste Facilities/Landfill Sites. SWF/LF type records typically contain an inventory of solid waste disposal facilities or landfills in a particular state. Depending on the state, these may be active or inactive facilities or open dumps that failed to meet RCRA Subtitle D Section 4004 criteria for solid waste landfills or disposal sites.

Date of Government Version: 05/23/2019
Date Data Arrived at EDR: 06/26/2019
Date Made Active in Reports: 09/11/2019
Number of Days to Update: 77

Source: Department of Environment and Natural Resources
Telephone: 919-733-0692
Last EDR Contact: 09/27/2019
Next Scheduled EDR Contact: 01/06/2020
Data Release Frequency: Varies

GOVERNMENT RECORDS SEARCHED / DATA CURRENCY TRACKING

SC SWF/LF: Permitted Landfills List

Solid Waste Facilities/Landfill Sites. SWF/LF type records typically contain an inventory of solid waste disposal facilities or landfills in a particular state. Depending on the state, these may be active or inactive facilities or open dumps that failed to meet RCRA Subtitle D Section 4004 criteria for solid waste landfills or disposal sites.

Date of Government Version: 09/06/2019	Source: Department of Health and Environmental Control
Date Data Arrived at EDR: 09/12/2019	Telephone: 803-734-5165
Date Made Active in Reports: 11/18/2019	Source: Department of Health and Environmental Control, GIS Section
Number of Days to Update: 67	Telephone: 803-896-4084
	Last EDR Contact: 12/06/2019
	Next Scheduled EDR Contact: 03/23/2020
	Data Release Frequency: Semi-Annually

NC DEBRIS: Solid Waste Active Disaster Debris Sites Listing

NCDEQ Division of Waste Management Solid Waste Section Temporary Disaster Debris Staging Site (TDDSS) Locations which are available to be activated in a disaster or emergency.. Disaster Debris Sites can only be used for temporary disaster debris storage if the site's responsible party activates the site for use by notifying the NCDEQ DWM Solid Waste Section staff during an emergency

Date of Government Version: 08/28/2019	Source: Department of Environmental Quality
Date Data Arrived at EDR: 09/16/2019	Telephone: 919-707-8247
Date Made Active in Reports: 11/19/2019	Last EDR Contact: 09/16/2019
Number of Days to Update: 64	Next Scheduled EDR Contact: 12/30/2019
	Data Release Frequency: Varies

NC OLI: Old Landfill Inventory

Old landfill inventory location information. (Does not include no further action sites and other agency lead sites).

Date of Government Version: 10/09/2018	Source: Department of Environment & Natural Resources
Date Data Arrived at EDR: 01/15/2019	Telephone: 919-733-4996
Date Made Active in Reports: 03/26/2019	Last EDR Contact: 10/07/2019
Number of Days to Update: 70	Next Scheduled EDR Contact: 01/20/2020
	Data Release Frequency: Varies

NC LCID: Land-Clearing and Inert Debris (LCID) Landfill Notifications

A list all of the Land-Clearing and Inert Debris (LCID) Landfill Notification facilities (under 2 acres in size) in North Carolina.

Date of Government Version: 09/06/2018	Source: Department of Environmental Quality
Date Data Arrived at EDR: 01/09/2019	Telephone: 919-707-8248
Date Made Active in Reports: 03/25/2019	Last EDR Contact: 10/11/2019
Number of Days to Update: 75	Next Scheduled EDR Contact: 01/20/2020
	Data Release Frequency: Varies

State and tribal leaking storage tank lists

NC LUST: Regional UST Database

This database contains information obtained from the Regional Offices. It provides a more detailed explanation of current and historic activity for individual sites, as well as what was previously found in the Incident Management Database. Sites in this database with Incident Numbers are considered LUSTs.

Date of Government Version: 08/02/2019	Source: Department of Environment and Natural Resources
Date Data Arrived at EDR: 08/06/2019	Telephone: 919-707-8200
Date Made Active in Reports: 10/10/2019	Last EDR Contact: 11/06/2019
Number of Days to Update: 65	Next Scheduled EDR Contact: 02/17/2020
	Data Release Frequency: Quarterly

GOVERNMENT RECORDS SEARCHED / DATA CURRENCY TRACKING

NC LAST: Leaking Aboveground Storage Tanks

A listing of leaking aboveground storage tank site locations.

Date of Government Version: 08/02/2019	Source: Department of Environment & Natural Resources
Date Data Arrived at EDR: 08/06/2019	Telephone: 877-623-6748
Date Made Active in Reports: 10/10/2019	Last EDR Contact: 11/06/2019
Number of Days to Update: 65	Next Scheduled EDR Contact: 02/17/2020
	Data Release Frequency: Quarterly

SC LUST: Leaking Underground Storage Tank List

Leaking Underground Storage Tank Incident Reports. LUST records contain an inventory of reported leaking underground storage tank incidents. Not all states maintain these records, and the information stored varies by state.

Date of Government Version: 07/23/2019	Source: Department of Health and Environmental Control
Date Data Arrived at EDR: 07/30/2019	Telephone: 803-898-4350
Date Made Active in Reports: 09/10/2019	Last EDR Contact: 10/21/2019
Number of Days to Update: 42	Next Scheduled EDR Contact: 02/03/2020
	Data Release Frequency: Quarterly

INDIAN LUST R7: Leaking Underground Storage Tanks on Indian Land

LUSTs on Indian land in Iowa, Kansas, and Nebraska

Date of Government Version: 07/02/2019	Source: EPA Region 7
Date Data Arrived at EDR: 10/16/2019	Telephone: 913-551-7003
Date Made Active in Reports: 10/24/2019	Last EDR Contact: 12/16/2020
Number of Days to Update: 8	Next Scheduled EDR Contact: 02/03/2020
	Data Release Frequency: Varies

INDIAN LUST R9: Leaking Underground Storage Tanks on Indian Land

LUSTs on Indian land in Arizona, California, New Mexico and Nevada

Date of Government Version: 04/08/2019	Source: Environmental Protection Agency
Date Data Arrived at EDR: 07/29/2019	Telephone: 415-972-3372
Date Made Active in Reports: 10/17/2019	Last EDR Contact: 12/04/2019
Number of Days to Update: 80	Next Scheduled EDR Contact: 02/03/2020
	Data Release Frequency: Varies

INDIAN LUST R6: Leaking Underground Storage Tanks on Indian Land

LUSTs on Indian land in New Mexico and Oklahoma.

Date of Government Version: 05/01/2019	Source: EPA Region 6
Date Data Arrived at EDR: 07/29/2019	Telephone: 214-665-6597
Date Made Active in Reports: 10/17/2019	Last EDR Contact: 10/25/2019
Number of Days to Update: 80	Next Scheduled EDR Contact: 02/03/2020
	Data Release Frequency: Varies

INDIAN LUST R10: Leaking Underground Storage Tanks on Indian Land

LUSTs on Indian land in Alaska, Idaho, Oregon and Washington.

Date of Government Version: 04/16/2019	Source: EPA Region 10
Date Data Arrived at EDR: 07/29/2019	Telephone: 206-553-2857
Date Made Active in Reports: 10/17/2019	Last EDR Contact: 12/04/2019
Number of Days to Update: 80	Next Scheduled EDR Contact: 02/03/2020
	Data Release Frequency: Varies

INDIAN LUST R8: Leaking Underground Storage Tanks on Indian Land

LUSTs on Indian land in Colorado, Montana, North Dakota, South Dakota, Utah and Wyoming.

Date of Government Version: 05/02/2019	Source: EPA Region 8
Date Data Arrived at EDR: 10/22/2019	Telephone: 303-312-6271
Date Made Active in Reports: 11/11/2019	Last EDR Contact: 12/04/2019
Number of Days to Update: 20	Next Scheduled EDR Contact: 02/03/2020
	Data Release Frequency: Varies

GOVERNMENT RECORDS SEARCHED / DATA CURRENCY TRACKING

INDIAN LUST R1: Leaking Underground Storage Tanks on Indian Land

A listing of leaking underground storage tank locations on Indian Land.

Date of Government Version: 04/11/2019	Source: EPA Region 1
Date Data Arrived at EDR: 07/29/2019	Telephone: 617-918-1313
Date Made Active in Reports: 10/17/2019	Last EDR Contact: 12/04/2019
Number of Days to Update: 80	Next Scheduled EDR Contact: 02/03/2020
	Data Release Frequency: Varies

INDIAN LUST R5: Leaking Underground Storage Tanks on Indian Land

Leaking underground storage tanks located on Indian Land in Michigan, Minnesota and Wisconsin.

Date of Government Version: 04/08/2019	Source: EPA, Region 5
Date Data Arrived at EDR: 07/30/2019	Telephone: 312-886-7439
Date Made Active in Reports: 10/17/2019	Last EDR Contact: 12/04/2019
Number of Days to Update: 79	Next Scheduled EDR Contact: 02/03/2020
	Data Release Frequency: Varies

INDIAN LUST R4: Leaking Underground Storage Tanks on Indian Land

LUSTs on Indian land in Florida, Mississippi and North Carolina.

Date of Government Version: 04/12/2019	Source: EPA Region 4
Date Data Arrived at EDR: 07/29/2019	Telephone: 404-562-8677
Date Made Active in Reports: 10/17/2019	Last EDR Contact: 12/03/2019
Number of Days to Update: 80	Next Scheduled EDR Contact: 02/03/2020
	Data Release Frequency: Varies

NC LUST TRUST: State Trust Fund Database

This database contains information about claims against the State Trust Funds for reimbursements for expenses incurred while remediating Leaking USTs.

Date of Government Version: 06/28/2019	Source: Department of Environment and Natural Resources
Date Data Arrived at EDR: 07/09/2019	Telephone: 919-733-1315
Date Made Active in Reports: 09/20/2019	Last EDR Contact: 10/08/2019
Number of Days to Update: 73	Next Scheduled EDR Contact: 01/20/2020
	Data Release Frequency: Quarterly

State and tribal registered storage tank lists

FEMA UST: Underground Storage Tank Listing

A listing of all FEMA owned underground storage tanks.

Date of Government Version: 08/27/2019	Source: FEMA
Date Data Arrived at EDR: 08/28/2019	Telephone: 202-646-5797
Date Made Active in Reports: 11/11/2019	Last EDR Contact: 10/11/2019
Number of Days to Update: 75	Next Scheduled EDR Contact: 01/20/2020
	Data Release Frequency: Varies

NC UST: Petroleum Underground Storage Tank Database

Registered Underground Storage Tanks. UST's are regulated under Subtitle I of the Resource Conservation and Recovery Act (RCRA) and must be registered with the state department responsible for administering the UST program. Available information varies by state program.

Date of Government Version: 08/02/2019	Source: Department of Environment and Natural Resources
Date Data Arrived at EDR: 08/06/2019	Telephone: 919-733-1308
Date Made Active in Reports: 10/10/2019	Last EDR Contact: 11/06/2019
Number of Days to Update: 65	Next Scheduled EDR Contact: 02/17/2020
	Data Release Frequency: Quarterly

GOVERNMENT RECORDS SEARCHED / DATA CURRENCY TRACKING

SC UST: Comprehensive Underground Storage Tanks

Registered Underground Storage Tanks. UST's are regulated under Subtitle I of the Resource Conservation and Recovery Act (RCRA) and must be registered with the state department responsible for administering the UST program. Available information varies by state program.

Date of Government Version: 07/26/2019
Date Data Arrived at EDR: 07/31/2019
Date Made Active in Reports: 10/07/2019
Number of Days to Update: 68

Source: Department of Health and Environmental Control
Telephone: 803-896-7957
Last EDR Contact: 10/03/2019
Next Scheduled EDR Contact: 01/20/2020
Data Release Frequency: Quarterly

NC AST: AST Database

Facilities with aboveground storage tanks that have a capacity greater than 21,000 gallons.

Date of Government Version: 06/04/2019
Date Data Arrived at EDR: 06/20/2019
Date Made Active in Reports: 08/27/2019
Number of Days to Update: 68

Source: Department of Environment and Natural Resources
Telephone: 919-715-6183
Last EDR Contact: 12/12/2019
Next Scheduled EDR Contact: 03/30/2020
Data Release Frequency: Semi-Annually

SC AST: Aboveground Storage Tank List

Registered Aboveground Storage Tanks.

Date of Government Version: 03/25/2004
Date Data Arrived at EDR: 08/04/2004
Date Made Active in Reports: 09/23/2004
Number of Days to Update: 50

Source: Department of Health and Environmental Control
Telephone: 803-898-4350
Last EDR Contact: 11/21/2019
Next Scheduled EDR Contact: 03/09/2020
Data Release Frequency: Varies

INDIAN UST R8: Underground Storage Tanks on Indian Land

The Indian Underground Storage Tank (UST) database provides information about underground storage tanks on Indian land in EPA Region 8 (Colorado, Montana, North Dakota, South Dakota, Utah, Wyoming and 27 Tribal Nations).

Date of Government Version: 05/02/2019
Date Data Arrived at EDR: 10/22/2019
Date Made Active in Reports: 11/11/2019
Number of Days to Update: 20

Source: EPA Region 8
Telephone: 303-312-6137
Last EDR Contact: 12/04/2019
Next Scheduled EDR Contact: 02/03/2020
Data Release Frequency: Varies

INDIAN UST R6: Underground Storage Tanks on Indian Land

The Indian Underground Storage Tank (UST) database provides information about underground storage tanks on Indian land in EPA Region 6 (Louisiana, Arkansas, Oklahoma, New Mexico, Texas and 65 Tribes).

Date of Government Version: 05/01/2019
Date Data Arrived at EDR: 07/29/2019
Date Made Active in Reports: 10/17/2019
Number of Days to Update: 80

Source: EPA Region 6
Telephone: 214-665-7591
Last EDR Contact: 12/04/2019
Next Scheduled EDR Contact: 02/03/2020
Data Release Frequency: Varies

INDIAN UST R9: Underground Storage Tanks on Indian Land

The Indian Underground Storage Tank (UST) database provides information about underground storage tanks on Indian land in EPA Region 9 (Arizona, California, Hawaii, Nevada, the Pacific Islands, and Tribal Nations).

Date of Government Version: 04/08/2019
Date Data Arrived at EDR: 07/29/2019
Date Made Active in Reports: 10/17/2019
Number of Days to Update: 80

Source: EPA Region 9
Telephone: 415-972-3368
Last EDR Contact: 12/04/2019
Next Scheduled EDR Contact: 02/03/2020
Data Release Frequency: Varies

GOVERNMENT RECORDS SEARCHED / DATA CURRENCY TRACKING

INDIAN UST R1: Underground Storage Tanks on Indian Land

The Indian Underground Storage Tank (UST) database provides information about underground storage tanks on Indian land in EPA Region 1 (Connecticut, Maine, Massachusetts, New Hampshire, Rhode Island, Vermont and ten Tribal Nations).

Date of Government Version: 04/11/2019	Source: EPA, Region 1
Date Data Arrived at EDR: 07/30/2019	Telephone: 617-918-1313
Date Made Active in Reports: 10/17/2019	Last EDR Contact: 12/04/2019
Number of Days to Update: 79	Next Scheduled EDR Contact: 02/03/2020
	Data Release Frequency: Varies

INDIAN UST R4: Underground Storage Tanks on Indian Land

The Indian Underground Storage Tank (UST) database provides information about underground storage tanks on Indian land in EPA Region 4 (Alabama, Florida, Georgia, Kentucky, Mississippi, North Carolina, South Carolina, Tennessee and Tribal Nations)

Date of Government Version: 04/12/2019	Source: EPA Region 4
Date Data Arrived at EDR: 07/29/2019	Telephone: 404-562-9424
Date Made Active in Reports: 10/17/2019	Last EDR Contact: 12/03/2019
Number of Days to Update: 80	Next Scheduled EDR Contact: 02/03/2020
	Data Release Frequency: Varies

INDIAN UST R5: Underground Storage Tanks on Indian Land

The Indian Underground Storage Tank (UST) database provides information about underground storage tanks on Indian land in EPA Region 5 (Michigan, Minnesota and Wisconsin and Tribal Nations).

Date of Government Version: 04/08/2019	Source: EPA Region 5
Date Data Arrived at EDR: 07/29/2019	Telephone: 312-886-6136
Date Made Active in Reports: 10/17/2019	Last EDR Contact: 12/04/2019
Number of Days to Update: 80	Next Scheduled EDR Contact: 02/03/2020
	Data Release Frequency: Varies

INDIAN UST R10: Underground Storage Tanks on Indian Land

The Indian Underground Storage Tank (UST) database provides information about underground storage tanks on Indian land in EPA Region 10 (Alaska, Idaho, Oregon, Washington, and Tribal Nations).

Date of Government Version: 04/16/2019	Source: EPA Region 10
Date Data Arrived at EDR: 07/30/2019	Telephone: 206-553-2857
Date Made Active in Reports: 10/17/2019	Last EDR Contact: 12/04/2019
Number of Days to Update: 79	Next Scheduled EDR Contact: 02/03/2020
	Data Release Frequency: Varies

INDIAN UST R7: Underground Storage Tanks on Indian Land

The Indian Underground Storage Tank (UST) database provides information about underground storage tanks on Indian land in EPA Region 7 (Iowa, Kansas, Missouri, Nebraska, and 9 Tribal Nations).

Date of Government Version: 05/02/2019	Source: EPA Region 7
Date Data Arrived at EDR: 07/29/2019	Telephone: 913-551-7003
Date Made Active in Reports: 10/17/2019	Last EDR Contact: 12/04/2019
Number of Days to Update: 80	Next Scheduled EDR Contact: 02/03/2020
	Data Release Frequency: Varies

State and tribal institutional control / engineering control registries

NC INST CONTROL: No Further Action Sites With Land Use Restrictions Monitoring

A land use restricted site is a property where there are limits or requirements on future use of the property due to varying levels of cleanup possible, practical, or necessary at the site.

Date of Government Version: 08/23/2019	Source: Department of Environment, Health and Natural Resources
Date Data Arrived at EDR: 09/10/2019	Telephone: 919-508-8400
Date Made Active in Reports: 11/18/2019	Last EDR Contact: 12/11/2019
Number of Days to Update: 69	Next Scheduled EDR Contact: 03/23/2020
	Data Release Frequency: Quarterly

GOVERNMENT RECORDS SEARCHED / DATA CURRENCY TRACKING

State and tribal voluntary cleanup sites

NC VCP: Responsible Party Voluntary Action Sites
Responsible Party Voluntary Action site locations.

Date of Government Version: 08/26/2019	Source: Department of Environment and Natural Resources
Date Data Arrived at EDR: 09/10/2019	Telephone: 919-508-8400
Date Made Active in Reports: 11/18/2019	Last EDR Contact: 12/11/2019
Number of Days to Update: 69	Next Scheduled EDR Contact: 03/23/2020
	Data Release Frequency: Quarterly

INDIAN VCP R7: Voluntary Cleanup Priority Listing
A listing of voluntary cleanup priority sites located on Indian Land located in Region 7.

Date of Government Version: 03/20/2008	Source: EPA, Region 7
Date Data Arrived at EDR: 04/22/2008	Telephone: 913-551-7365
Date Made Active in Reports: 05/19/2008	Last EDR Contact: 04/20/2009
Number of Days to Update: 27	Next Scheduled EDR Contact: 07/20/2009
	Data Release Frequency: Varies

INDIAN VCP R1: Voluntary Cleanup Priority Listing
A listing of voluntary cleanup priority sites located on Indian Land located in Region 1.

Date of Government Version: 07/27/2015	Source: EPA, Region 1
Date Data Arrived at EDR: 09/29/2015	Telephone: 617-918-1102
Date Made Active in Reports: 02/18/2016	Last EDR Contact: 09/19/2019
Number of Days to Update: 142	Next Scheduled EDR Contact: 01/06/2020
	Data Release Frequency: Varies

SC VCP: Voluntary Cleanup Sites
Sites participating in the Voluntary Cleanup Program. Once staff and a non-responsible party have agreed upon an approved scope of work for a site investigation and/or remediation, the party enters into a voluntary cleanup contract. Staff oversees the cleanup efforts to ensure that activities are performed to our satisfaction. Upon completion of the negotiated work in the voluntary cleanup contract, the non-responsible party receives State Superfund liability protection.

Date of Government Version: 07/17/2019	Source: Department of Health and Environmental Control
Date Data Arrived at EDR: 07/22/2019	Telephone: 803-896-4049
Date Made Active in Reports: 09/06/2019	Last EDR Contact: 10/09/2019
Number of Days to Update: 46	Next Scheduled EDR Contact: 01/27/2020
	Data Release Frequency: Varies

State and tribal Brownfields sites

NC BROWNFIELDS: Brownfields Projects Inventory
A brownfield site is an abandoned, idled, or underused property where the threat of environmental contamination has hindered its redevelopment. All of the sites in the inventory are working toward a brownfield agreement for cleanup and liability control.

Date of Government Version: 09/03/2019	Source: Department of Environment and Natural Resources
Date Data Arrived at EDR: 10/01/2019	Telephone: 919-733-4996
Date Made Active in Reports: 12/05/2019	Last EDR Contact: 10/01/2019
Number of Days to Update: 65	Next Scheduled EDR Contact: 01/13/2020
	Data Release Frequency: Quarterly

SC BROWNFIELDS: Brownfields Sites Listing
The Brownfields component of the Voluntary Cleanup Program allows a non-responsible party to acquire a contaminated property with State Superfund liability protection for existing contamination by agreeing to perform an environmental assessment and/or remediation.

GOVERNMENT RECORDS SEARCHED / DATA CURRENCY TRACKING

Date of Government Version: 07/17/2019
Date Data Arrived at EDR: 07/19/2019
Date Made Active in Reports: 09/06/2019
Number of Days to Update: 49

Source: Department of Health & Environmental Control
Telephone: 803-896-4069
Last EDR Contact: 10/09/2019
Next Scheduled EDR Contact: 01/27/2020
Data Release Frequency: Varies

ADDITIONAL ENVIRONMENTAL RECORDS

Local Brownfield lists

US BROWNFIELDS: A Listing of Brownfields Sites

Brownfields are real property, the expansion, redevelopment, or reuse of which may be complicated by the presence or potential presence of a hazardous substance, pollutant, or contaminant. Cleaning up and reinvesting in these properties takes development pressures off of undeveloped, open land, and both improves and protects the environment. Assessment, Cleanup and Redevelopment Exchange System (ACRES) stores information reported by EPA Brownfields grant recipients on brownfields properties assessed or cleaned up with grant funding as well as information on Targeted Brownfields Assessments performed by EPA Regions. A listing of ACRES Brownfield sites is obtained from Cleanups in My Community. Cleanups in My Community provides information on Brownfields properties for which information is reported back to EPA, as well as areas served by Brownfields grant programs.

Date of Government Version: 06/03/2019
Date Data Arrived at EDR: 06/04/2019
Date Made Active in Reports: 08/26/2019
Number of Days to Update: 83

Source: Environmental Protection Agency
Telephone: 202-566-2777
Last EDR Contact: 12/16/2019
Next Scheduled EDR Contact: 03/30/2020
Data Release Frequency: Semi-Annually

Local Lists of Landfill / Solid Waste Disposal Sites

NC SWRCY: Recycling Center Listing

A listing of recycling center locations.

Date of Government Version: 08/21/2019
Date Data Arrived at EDR: 08/23/2019
Date Made Active in Reports: 10/10/2019
Number of Days to Update: 48

Source: Department of Environment & Natural Resources
Telephone: 919-707-8137
Last EDR Contact: 10/28/2019
Next Scheduled EDR Contact: 02/10/2020
Data Release Frequency: Varies

NC HIST LF: Solid Waste Facility Listing

A listing of solid waste facilities.

Date of Government Version: 11/06/2006
Date Data Arrived at EDR: 02/13/2007
Date Made Active in Reports: 03/02/2007
Number of Days to Update: 17

Source: Department of Environment & Natural Resources
Telephone: 919-733-0692
Last EDR Contact: 01/19/2009
Next Scheduled EDR Contact: N/A
Data Release Frequency: No Update Planned

SC SWRCY: Solid Waste Recycling Facilities

A listing of recycling center locations.

Date of Government Version: 01/30/2019
Date Data Arrived at EDR: 06/25/2019
Date Made Active in Reports: 06/26/2019
Number of Days to Update: 1

Source: Department of Health & Environmental Control
Telephone: 803-896-8985
Last EDR Contact: 12/13/2019
Next Scheduled EDR Contact: 03/23/2020
Data Release Frequency: Varies

INDIAN ODI: Report on the Status of Open Dumps on Indian Lands

Location of open dumps on Indian land.

Date of Government Version: 12/31/1998
Date Data Arrived at EDR: 12/03/2007
Date Made Active in Reports: 01/24/2008
Number of Days to Update: 52

Source: Environmental Protection Agency
Telephone: 703-308-8245
Last EDR Contact: 10/28/2019
Next Scheduled EDR Contact: 02/10/2020
Data Release Frequency: Varies

GOVERNMENT RECORDS SEARCHED / DATA CURRENCY TRACKING

ODI: Open Dump Inventory

An open dump is defined as a disposal facility that does not comply with one or more of the Part 257 or Part 258 Subtitle D Criteria.

Date of Government Version: 06/30/1985
Date Data Arrived at EDR: 08/09/2004
Date Made Active in Reports: 09/17/2004
Number of Days to Update: 39

Source: Environmental Protection Agency
Telephone: 800-424-9346
Last EDR Contact: 06/09/2004
Next Scheduled EDR Contact: N/A
Data Release Frequency: No Update Planned

DEBRIS REGION 9: Torres Martinez Reservation Illegal Dump Site Locations

A listing of illegal dump sites location on the Torres Martinez Indian Reservation located in eastern Riverside County and northern Imperial County, California.

Date of Government Version: 01/12/2009
Date Data Arrived at EDR: 05/07/2009
Date Made Active in Reports: 09/21/2009
Number of Days to Update: 137

Source: EPA, Region 9
Telephone: 415-947-4219
Last EDR Contact: 10/17/2019
Next Scheduled EDR Contact: 02/03/2020
Data Release Frequency: No Update Planned

IHS OPEN DUMPS: Open Dumps on Indian Land

A listing of all open dumps located on Indian Land in the United States.

Date of Government Version: 04/01/2014
Date Data Arrived at EDR: 08/06/2014
Date Made Active in Reports: 01/29/2015
Number of Days to Update: 176

Source: Department of Health & Human Services, Indian Health Service
Telephone: 301-443-1452
Last EDR Contact: 11/01/2019
Next Scheduled EDR Contact: 02/10/2020
Data Release Frequency: Varies

Local Lists of Hazardous waste / Contaminated Sites

US HIST CDL: National Clandestine Laboratory Register

A listing of clandestine drug lab locations that have been removed from the DEAs National Clandestine Laboratory Register.

Date of Government Version: 06/11/2019
Date Data Arrived at EDR: 06/13/2019
Date Made Active in Reports: 09/03/2019
Number of Days to Update: 82

Source: Drug Enforcement Administration
Telephone: 202-307-1000
Last EDR Contact: 11/20/2019
Next Scheduled EDR Contact: 03/09/2020
Data Release Frequency: No Update Planned

US CDL: Clandestine Drug Labs

A listing of clandestine drug lab locations. The U.S. Department of Justice ("the Department") provides this web site as a public service. It contains addresses of some locations where law enforcement agencies reported they found chemicals or other items that indicated the presence of either clandestine drug laboratories or dumpsites. In most cases, the source of the entries is not the Department, and the Department has not verified the entry and does not guarantee its accuracy. Members of the public must verify the accuracy of all entries by, for example, contacting local law enforcement and local health departments.

Date of Government Version: 06/11/2019
Date Data Arrived at EDR: 06/13/2019
Date Made Active in Reports: 09/03/2019
Number of Days to Update: 82

Source: Drug Enforcement Administration
Telephone: 202-307-1000
Last EDR Contact: 11/20/2019
Next Scheduled EDR Contact: 03/09/2020
Data Release Frequency: Quarterly

Local Land Records

LIENS 2: CERCLA Lien Information

A Federal CERCLA ("Superfund") lien can exist by operation of law at any site or property at which EPA has spent Superfund monies. These monies are spent to investigate and address releases and threatened releases of contamination. CERCLIS provides information as to the identity of these sites and properties.

GOVERNMENT RECORDS SEARCHED / DATA CURRENCY TRACKING

Date of Government Version: 10/25/2019
Date Data Arrived at EDR: 11/07/2019
Date Made Active in Reports: 11/20/2019
Number of Days to Update: 13

Source: Environmental Protection Agency
Telephone: 202-564-6023
Last EDR Contact: 12/10/2019
Next Scheduled EDR Contact: 01/13/2020
Data Release Frequency: Semi-Annually

Records of Emergency Release Reports

HMIRS: Hazardous Materials Information Reporting System

Hazardous Materials Incident Report System. HMIRS contains hazardous material spill incidents reported to DOT.

Date of Government Version: 06/24/2019
Date Data Arrived at EDR: 06/26/2019
Date Made Active in Reports: 09/23/2019
Number of Days to Update: 89

Source: U.S. Department of Transportation
Telephone: 202-366-4555
Last EDR Contact: 12/06/2019
Next Scheduled EDR Contact: 01/06/2020
Data Release Frequency: Quarterly

NC SPILLS: Spills Incident Listing

A listing spills, hazardous material releases, sanitary sewer overflows, wastewater treatment plant bypasses and upsets, citizen complaints, and any other environmental emergency calls reported to the agency.

Date of Government Version: 09/09/2019
Date Data Arrived at EDR: 09/10/2019
Date Made Active in Reports: 11/18/2019
Number of Days to Update: 69

Source: Department of Environment & Natural Resources
Telephone: 919-807-6308
Last EDR Contact: 12/06/2019
Next Scheduled EDR Contact: 03/23/2020
Data Release Frequency: Quarterly

SC SPILLS: Spill List

Spills and releases of petroleum and hazardous chemicals reported to the Oil & Chemical Emergency Response division.

Date of Government Version: 08/23/2019
Date Data Arrived at EDR: 08/26/2019
Date Made Active in Reports: 11/06/2019
Number of Days to Update: 72

Source: Department of Health and Environmental Control
Telephone: 803-898-4111
Last EDR Contact: 11/21/2019
Next Scheduled EDR Contact: 03/09/2020
Data Release Frequency: Semi-Annually

NC IMD: Incident Management Database

Groundwater and/or soil contamination incidents

Date of Government Version: 07/21/2006
Date Data Arrived at EDR: 08/01/2006
Date Made Active in Reports: 08/23/2006
Number of Days to Update: 22

Source: Department of Environment and Natural Resources
Telephone: 877-623-6748
Last EDR Contact: 07/01/2011
Next Scheduled EDR Contact: 10/17/2011
Data Release Frequency: No Update Planned

NC SPILLS 90: SPILLS90 data from FirstSearch

Spills 90 includes those spill and release records available exclusively from FirstSearch databases. Typically, they may include chemical, oil and/or hazardous substance spills recorded after 1990. Duplicate records that are already included in EDR incident and release records are not included in Spills 90.

Date of Government Version: 09/27/2012
Date Data Arrived at EDR: 01/03/2013
Date Made Active in Reports: 03/06/2013
Number of Days to Update: 62

Source: FirstSearch
Telephone: N/A
Last EDR Contact: 01/03/2013
Next Scheduled EDR Contact: N/A
Data Release Frequency: No Update Planned

SC SPILLS 90: SPILLS90 data from FirstSearch

Spills 90 includes those spill and release records available exclusively from FirstSearch databases. Typically, they may include chemical, oil and/or hazardous substance spills recorded after 1990. Duplicate records that are already included in EDR incident and release records are not included in Spills 90.

GOVERNMENT RECORDS SEARCHED / DATA CURRENCY TRACKING

Date of Government Version: 10/25/2012
Date Data Arrived at EDR: 01/03/2013
Date Made Active in Reports: 03/07/2013
Number of Days to Update: 63

Source: FirstSearch
Telephone: N/A
Last EDR Contact: 01/03/2013
Next Scheduled EDR Contact: N/A
Data Release Frequency: No Update Planned

NC SPILLS 80: SPILLS80 data from FirstSearch

Spills 80 includes those spill and release records available from FirstSearch databases prior to 1990. Typically, they may include chemical, oil and/or hazardous substance spills recorded before 1990. Duplicate records that are already included in EDR incident and release records are not included in Spills 80.

Date of Government Version: 06/14/2001
Date Data Arrived at EDR: 01/03/2013
Date Made Active in Reports: 03/06/2013
Number of Days to Update: 62

Source: FirstSearch
Telephone: N/A
Last EDR Contact: 01/03/2013
Next Scheduled EDR Contact: N/A
Data Release Frequency: No Update Planned

SC SPILLS 80: SPILLS80 data from FirstSearch

Spills 80 includes those spill and release records available from FirstSearch databases prior to 1990. Typically, they may include chemical, oil and/or hazardous substance spills recorded before 1990. Duplicate records that are already included in EDR incident and release records are not included in Spills 80.

Date of Government Version: 03/26/2001
Date Data Arrived at EDR: 01/03/2013
Date Made Active in Reports: 03/07/2013
Number of Days to Update: 63

Source: FirstSearch
Telephone: N/A
Last EDR Contact: 01/03/2013
Next Scheduled EDR Contact: N/A
Data Release Frequency: No Update Planned

Other Ascertainable Records

RCRA NonGen / NLR: RCRA - Non Generators / No Longer Regulated

RCRAInfo is EPA's comprehensive information system, providing access to data supporting the Resource Conservation and Recovery Act (RCRA) of 1976 and the Hazardous and Solid Waste Amendments (HSWA) of 1984. The database includes selective information on sites which generate, transport, store, treat and/or dispose of hazardous waste as defined by the Resource Conservation and Recovery Act (RCRA). Non-Generators do not presently generate hazardous waste.

Date of Government Version: 06/24/2019
Date Data Arrived at EDR: 06/26/2019
Date Made Active in Reports: 10/17/2019
Number of Days to Update: 113

Source: Environmental Protection Agency
Telephone: (404) 562-8651
Last EDR Contact: 12/16/2019
Next Scheduled EDR Contact: 01/06/2020
Data Release Frequency: Quarterly

FUDS: Formerly Used Defense Sites

The listing includes locations of Formerly Used Defense Sites properties where the US Army Corps of Engineers is actively working or will take necessary cleanup actions.

Date of Government Version: 05/15/2019
Date Data Arrived at EDR: 05/21/2019
Date Made Active in Reports: 08/08/2019
Number of Days to Update: 79

Source: U.S. Army Corps of Engineers
Telephone: 202-528-4285
Last EDR Contact: 11/19/2019
Next Scheduled EDR Contact: 03/02/2020
Data Release Frequency: Varies

DOD: Department of Defense Sites

This data set consists of federally owned or administered lands, administered by the Department of Defense, that have any area equal to or greater than 640 acres of the United States, Puerto Rico, and the U.S. Virgin Islands.

Date of Government Version: 12/31/2005
Date Data Arrived at EDR: 11/10/2006
Date Made Active in Reports: 01/11/2007
Number of Days to Update: 62

Source: USGS
Telephone: 888-275-8747
Last EDR Contact: 10/11/2019
Next Scheduled EDR Contact: 01/20/2020
Data Release Frequency: Semi-Annually

GOVERNMENT RECORDS SEARCHED / DATA CURRENCY TRACKING

FEDLAND: Federal and Indian Lands

Federally and Indian administrated lands of the United States. Lands included are administrated by: Army Corps of Engineers, Bureau of Reclamation, National Wild and Scenic River, National Wildlife Refuge, Public Domain Land, Wilderness, Wilderness Study Area, Wildlife Management Area, Bureau of Indian Affairs, Bureau of Land Management, Department of Justice, Forest Service, Fish and Wildlife Service, National Park Service.

Date of Government Version: 04/02/2018	Source: U.S. Geological Survey
Date Data Arrived at EDR: 04/11/2018	Telephone: 888-275-8747
Date Made Active in Reports: 11/06/2019	Last EDR Contact: 10/07/2019
Number of Days to Update: 574	Next Scheduled EDR Contact: 01/20/2020
	Data Release Frequency: N/A

SCRD DRYCLEANERS: State Coalition for Remediation of Drycleaners Listing

The State Coalition for Remediation of Drycleaners was established in 1998, with support from the U.S. EPA Office of Superfund Remediation and Technology Innovation. It is comprised of representatives of states with established drycleaner remediation programs. Currently the member states are Alabama, Connecticut, Florida, Illinois, Kansas, Minnesota, Missouri, North Carolina, Oregon, South Carolina, Tennessee, Texas, and Wisconsin.

Date of Government Version: 01/01/2017	Source: Environmental Protection Agency
Date Data Arrived at EDR: 02/03/2017	Telephone: 615-532-8599
Date Made Active in Reports: 04/07/2017	Last EDR Contact: 12/02/2019
Number of Days to Update: 63	Next Scheduled EDR Contact: 02/24/2020
	Data Release Frequency: Varies

US FIN ASSUR: Financial Assurance Information

All owners and operators of facilities that treat, store, or dispose of hazardous waste are required to provide proof that they will have sufficient funds to pay for the clean up, closure, and post-closure care of their facilities.

Date of Government Version: 06/24/2019	Source: Environmental Protection Agency
Date Data Arrived at EDR: 06/26/2019	Telephone: 202-566-1917
Date Made Active in Reports: 09/23/2019	Last EDR Contact: 09/24/2019
Number of Days to Update: 89	Next Scheduled EDR Contact: 01/06/2020
	Data Release Frequency: Quarterly

EPA WATCH LIST: EPA WATCH LIST

EPA maintains a "Watch List" to facilitate dialogue between EPA, state and local environmental agencies on enforcement matters relating to facilities with alleged violations identified as either significant or high priority. Being on the Watch List does not mean that the facility has actually violated the law only that an investigation by EPA or a state or local environmental agency has led those organizations to allege that an unproven violation has in fact occurred. Being on the Watch List does not represent a higher level of concern regarding the alleged violations that were detected, but instead indicates cases requiring additional dialogue between EPA, state and local agencies - primarily because of the length of time the alleged violation has gone unaddressed or unresolved.

Date of Government Version: 08/30/2013	Source: Environmental Protection Agency
Date Data Arrived at EDR: 03/21/2014	Telephone: 617-520-3000
Date Made Active in Reports: 06/17/2014	Last EDR Contact: 10/31/2019
Number of Days to Update: 88	Next Scheduled EDR Contact: 02/17/2020
	Data Release Frequency: Quarterly

2020 COR ACTION: 2020 Corrective Action Program List

The EPA has set ambitious goals for the RCRA Corrective Action program by creating the 2020 Corrective Action Universe. This RCRA cleanup baseline includes facilities expected to need corrective action. The 2020 universe contains a wide variety of sites. Some properties are heavily contaminated while others were contaminated but have since been cleaned up. Still others have not been fully investigated yet, and may require little or no remediation. Inclusion in the 2020 Universe does not necessarily imply failure on the part of a facility to meet its RCRA obligations.

Date of Government Version: 09/30/2017	Source: Environmental Protection Agency
Date Data Arrived at EDR: 05/08/2018	Telephone: 703-308-4044
Date Made Active in Reports: 07/20/2018	Last EDR Contact: 11/08/2019
Number of Days to Update: 73	Next Scheduled EDR Contact: 02/17/2020
	Data Release Frequency: Varies

GOVERNMENT RECORDS SEARCHED / DATA CURRENCY TRACKING

TSCA: Toxic Substances Control Act

Toxic Substances Control Act. TSCA identifies manufacturers and importers of chemical substances included on the TSCA Chemical Substance Inventory list. It includes data on the production volume of these substances by plant site.

Date of Government Version: 12/31/2016	Source: EPA
Date Data Arrived at EDR: 06/21/2017	Telephone: 202-260-5521
Date Made Active in Reports: 01/05/2018	Last EDR Contact: 09/19/2019
Number of Days to Update: 198	Next Scheduled EDR Contact: 12/30/2019
	Data Release Frequency: Every 4 Years

TRIS: Toxic Chemical Release Inventory System

Toxic Release Inventory System. TRIS identifies facilities which release toxic chemicals to the air, water and land in reportable quantities under SARA Title III Section 313.

Date of Government Version: 12/31/2017	Source: EPA
Date Data Arrived at EDR: 11/16/2018	Telephone: 202-566-0250
Date Made Active in Reports: 11/21/2019	Last EDR Contact: 11/22/2019
Number of Days to Update: 370	Next Scheduled EDR Contact: 03/02/2020
	Data Release Frequency: Annually

SSTS: Section 7 Tracking Systems

Section 7 of the Federal Insecticide, Fungicide and Rodenticide Act, as amended (92 Stat. 829) requires all registered pesticide-producing establishments to submit a report to the Environmental Protection Agency by March 1st each year. Each establishment must report the types and amounts of pesticides, active ingredients and devices being produced, and those having been produced and sold or distributed in the past year.

Date of Government Version: 09/30/2018	Source: EPA
Date Data Arrived at EDR: 04/24/2019	Telephone: 202-564-4203
Date Made Active in Reports: 08/08/2019	Last EDR Contact: 10/23/2019
Number of Days to Update: 106	Next Scheduled EDR Contact: 02/03/2020
	Data Release Frequency: Annually

ROD: Records Of Decision

Record of Decision. ROD documents mandate a permanent remedy at an NPL (Superfund) site containing technical and health information to aid in the cleanup.

Date of Government Version: 10/25/2019	Source: EPA
Date Data Arrived at EDR: 11/07/2019	Telephone: 703-416-0223
Date Made Active in Reports: 11/20/2019	Last EDR Contact: 12/09/2019
Number of Days to Update: 13	Next Scheduled EDR Contact: 03/16/2020
	Data Release Frequency: Annually

RMP: Risk Management Plans

GOVERNMENT RECORDS SEARCHED / DATA CURRENCY TRACKING

When Congress passed the Clean Air Act Amendments of 1990, it required EPA to publish regulations and guidance for chemical accident prevention at facilities using extremely hazardous substances. The Risk Management Program Rule (RMP Rule) was written to implement Section 112(r) of these amendments. The rule, which built upon existing industry codes and standards, requires companies of all sizes that use certain flammable and toxic substances to develop a Risk Management Program, which includes a(n): Hazard assessment that details the potential effects of an accidental release, an accident history of the last five years, and an evaluation of worst-case and alternative accidental releases; Prevention program that includes safety precautions and maintenance, monitoring, and employee training measures; and Emergency response program that spells out emergency health care, employee training measures and procedures for informing the public and response agencies (e.g the fire department) should an accident occur.

Date of Government Version: 04/25/2019	Source: Environmental Protection Agency
Date Data Arrived at EDR: 05/02/2019	Telephone: 202-564-8600
Date Made Active in Reports: 05/23/2019	Last EDR Contact: 10/21/2019
Number of Days to Update: 21	Next Scheduled EDR Contact: 02/03/2020
	Data Release Frequency: Varies

RAATS: RCRA Administrative Action Tracking System

RCRA Administration Action Tracking System. RAATS contains records based on enforcement actions issued under RCRA pertaining to major violators and includes administrative and civil actions brought by the EPA. For administration actions after September 30, 1995, data entry in the RAATS database was discontinued. EPA will retain a copy of the database for historical records. It was necessary to terminate RAATS because a decrease in agency resources made it impossible to continue to update the information contained in the database.

Date of Government Version: 04/17/1995	Source: EPA
Date Data Arrived at EDR: 07/03/1995	Telephone: 202-564-4104
Date Made Active in Reports: 08/07/1995	Last EDR Contact: 06/02/2008
Number of Days to Update: 35	Next Scheduled EDR Contact: 09/01/2008
	Data Release Frequency: No Update Planned

PRP: Potentially Responsible Parties

A listing of verified Potentially Responsible Parties

Date of Government Version: 10/25/2019	Source: EPA
Date Data Arrived at EDR: 11/07/2019	Telephone: 202-564-6023
Date Made Active in Reports: 11/21/2019	Last EDR Contact: 12/09/2019
Number of Days to Update: 14	Next Scheduled EDR Contact: 02/17/2020
	Data Release Frequency: Quarterly

PADS: PCB Activity Database System

PCB Activity Database. PADS Identifies generators, transporters, commercial storers and/or brokers and disposers of PCB's who are required to notify the EPA of such activities.

Date of Government Version: 03/20/2019	Source: EPA
Date Data Arrived at EDR: 04/10/2019	Telephone: 202-566-0500
Date Made Active in Reports: 05/14/2019	Last EDR Contact: 10/11/2019
Number of Days to Update: 34	Next Scheduled EDR Contact: 01/20/2020
	Data Release Frequency: Annually

ICIS: Integrated Compliance Information System

The Integrated Compliance Information System (ICIS) supports the information needs of the national enforcement and compliance program as well as the unique needs of the National Pollutant Discharge Elimination System (NPDES) program.

Date of Government Version: 11/18/2016	Source: Environmental Protection Agency
Date Data Arrived at EDR: 11/23/2016	Telephone: 202-564-2501
Date Made Active in Reports: 02/10/2017	Last EDR Contact: 10/07/2019
Number of Days to Update: 79	Next Scheduled EDR Contact: 01/20/2020
	Data Release Frequency: Quarterly

GOVERNMENT RECORDS SEARCHED / DATA CURRENCY TRACKING

FTTS: FIFRA/ TSCA Tracking System - FIFRA (Federal Insecticide, Fungicide, & Rodenticide Act)/TSCA (Toxic Substances Control Act)
FTTS tracks administrative cases and pesticide enforcement actions and compliance activities related to FIFRA, TSCA and EPCRA (Emergency Planning and Community Right-to-Know Act). To maintain currency, EDR contacts the Agency on a quarterly basis.

Date of Government Version: 04/09/2009	Source: EPA/Office of Prevention, Pesticides and Toxic Substances
Date Data Arrived at EDR: 04/16/2009	Telephone: 202-566-1667
Date Made Active in Reports: 05/11/2009	Last EDR Contact: 08/18/2017
Number of Days to Update: 25	Next Scheduled EDR Contact: 12/04/2017
	Data Release Frequency: No Update Planned

FTTS INSP: FIFRA/ TSCA Tracking System - FIFRA (Federal Insecticide, Fungicide, & Rodenticide Act)/TSCA (Toxic Substances Control Act)
A listing of FIFRA/TSCA Tracking System (FTTS) inspections and enforcements.

Date of Government Version: 04/09/2009	Source: EPA
Date Data Arrived at EDR: 04/16/2009	Telephone: 202-566-1667
Date Made Active in Reports: 05/11/2009	Last EDR Contact: 08/18/2017
Number of Days to Update: 25	Next Scheduled EDR Contact: 12/04/2017
	Data Release Frequency: No Update Planned

MLTS: Material Licensing Tracking System

MLTS is maintained by the Nuclear Regulatory Commission and contains a list of approximately 8,100 sites which possess or use radioactive materials and which are subject to NRC licensing requirements. To maintain currency, EDR contacts the Agency on a quarterly basis.

Date of Government Version: 06/20/2019	Source: Nuclear Regulatory Commission
Date Data Arrived at EDR: 06/20/2019	Telephone: 301-415-7169
Date Made Active in Reports: 08/08/2019	Last EDR Contact: 10/25/2019
Number of Days to Update: 49	Next Scheduled EDR Contact: 02/03/2020
	Data Release Frequency: Quarterly

COAL ASH DOE: Steam-Electric Plant Operation Data

A listing of power plants that store ash in surface ponds.

Date of Government Version: 12/31/2005	Source: Department of Energy
Date Data Arrived at EDR: 08/07/2009	Telephone: 202-586-8719
Date Made Active in Reports: 10/22/2009	Last EDR Contact: 12/04/2019
Number of Days to Update: 76	Next Scheduled EDR Contact: 03/16/2020
	Data Release Frequency: Varies

COAL ASH EPA: Coal Combustion Residues Surface Impoundments List

A listing of coal combustion residues surface impoundments with high hazard potential ratings.

Date of Government Version: 01/12/2017	Source: Environmental Protection Agency
Date Data Arrived at EDR: 03/05/2019	Telephone: N/A
Date Made Active in Reports: 11/11/2019	Last EDR Contact: 11/25/2019
Number of Days to Update: 251	Next Scheduled EDR Contact: 03/16/2020
	Data Release Frequency: Varies

PCB TRANSFORMER: PCB Transformer Registration Database

The database of PCB transformer registrations that includes all PCB registration submittals.

Date of Government Version: 05/24/2017	Source: Environmental Protection Agency
Date Data Arrived at EDR: 11/30/2017	Telephone: 202-566-0517
Date Made Active in Reports: 12/15/2017	Last EDR Contact: 11/06/2019
Number of Days to Update: 15	Next Scheduled EDR Contact: 02/17/2020
	Data Release Frequency: Varies

RADINFO: Radiation Information Database

The Radiation Information Database (RADINFO) contains information about facilities that are regulated by U.S. Environmental Protection Agency (EPA) regulations for radiation and radioactivity.

GOVERNMENT RECORDS SEARCHED / DATA CURRENCY TRACKING

Date of Government Version: 07/01/2019
Date Data Arrived at EDR: 07/01/2019
Date Made Active in Reports: 09/23/2019
Number of Days to Update: 84

Source: Environmental Protection Agency
Telephone: 202-343-9775
Last EDR Contact: 11/12/2019
Next Scheduled EDR Contact: 01/13/2020
Data Release Frequency: Quarterly

HIST FTTS: FIFRA/TSCA Tracking System Administrative Case Listing

A complete administrative case listing from the FIFRA/TSCA Tracking System (FTTS) for all ten EPA regions. The information was obtained from the National Compliance Database (NCDB). NCDB supports the implementation of FIFRA (Federal Insecticide, Fungicide, and Rodenticide Act) and TSCA (Toxic Substances Control Act). Some EPA regions are now closing out records. Because of that, and the fact that some EPA regions are not providing EPA Headquarters with updated records, it was decided to create a HIST FTTS database. It included records that may not be included in the newer FTTS database updates. This database is no longer updated.

Date of Government Version: 10/19/2006
Date Data Arrived at EDR: 03/01/2007
Date Made Active in Reports: 04/10/2007
Number of Days to Update: 40

Source: Environmental Protection Agency
Telephone: 202-564-2501
Last EDR Contact: 12/17/2007
Next Scheduled EDR Contact: 03/17/2008
Data Release Frequency: No Update Planned

HIST FTTS INSP: FIFRA/TSCA Tracking System Inspection & Enforcement Case Listing

A complete inspection and enforcement case listing from the FIFRA/TSCA Tracking System (FTTS) for all ten EPA regions. The information was obtained from the National Compliance Database (NCDB). NCDB supports the implementation of FIFRA (Federal Insecticide, Fungicide, and Rodenticide Act) and TSCA (Toxic Substances Control Act). Some EPA regions are now closing out records. Because of that, and the fact that some EPA regions are not providing EPA Headquarters with updated records, it was decided to create a HIST FTTS database. It included records that may not be included in the newer FTTS database updates. This database is no longer updated.

Date of Government Version: 10/19/2006
Date Data Arrived at EDR: 03/01/2007
Date Made Active in Reports: 04/10/2007
Number of Days to Update: 40

Source: Environmental Protection Agency
Telephone: 202-564-2501
Last EDR Contact: 12/17/2008
Next Scheduled EDR Contact: 03/17/2008
Data Release Frequency: No Update Planned

DOT OPS: Incident and Accident Data

Department of Transportation, Office of Pipeline Safety Incident and Accident data.

Date of Government Version: 07/01/2019
Date Data Arrived at EDR: 07/31/2019
Date Made Active in Reports: 10/24/2019
Number of Days to Update: 85

Source: Department of Transportation, Office of Pipeline Safety
Telephone: 202-366-4595
Last EDR Contact: 10/29/2019
Next Scheduled EDR Contact: 02/10/2020
Data Release Frequency: Quarterly

CONSENT: Superfund (CERCLA) Consent Decrees

Major legal settlements that establish responsibility and standards for cleanup at NPL (Superfund) sites. Released periodically by United States District Courts after settlement by parties to litigation matters.

Date of Government Version: 06/30/2019
Date Data Arrived at EDR: 07/16/2019
Date Made Active in Reports: 10/02/2019
Number of Days to Update: 78

Source: Department of Justice, Consent Decree Library
Telephone: Varies
Last EDR Contact: 10/02/2019
Next Scheduled EDR Contact: 01/20/2020
Data Release Frequency: Varies

BRS: Biennial Reporting System

The Biennial Reporting System is a national system administered by the EPA that collects data on the generation and management of hazardous waste. BRS captures detailed data from two groups: Large Quantity Generators (LQG) and Treatment, Storage, and Disposal Facilities.

Date of Government Version: 12/31/2015
Date Data Arrived at EDR: 02/22/2017
Date Made Active in Reports: 09/28/2017
Number of Days to Update: 218

Source: EPA/NTIS
Telephone: 800-424-9346
Last EDR Contact: 12/16/2019
Next Scheduled EDR Contact: 01/06/2020
Data Release Frequency: Biennially

GOVERNMENT RECORDS SEARCHED / DATA CURRENCY TRACKING

INDIAN RESERV: Indian Reservations

This map layer portrays Indian administered lands of the United States that have any area equal to or greater than 640 acres.

Date of Government Version: 12/31/2014	Source: USGS
Date Data Arrived at EDR: 07/14/2015	Telephone: 202-208-3710
Date Made Active in Reports: 01/10/2017	Last EDR Contact: 10/06/2019
Number of Days to Update: 546	Next Scheduled EDR Contact: 01/19/2020
	Data Release Frequency: Semi-Annually

FUSRAP: Formerly Utilized Sites Remedial Action Program

DOE established the Formerly Utilized Sites Remedial Action Program (FUSRAP) in 1974 to remediate sites where radioactive contamination remained from Manhattan Project and early U.S. Atomic Energy Commission (AEC) operations.

Date of Government Version: 08/08/2017	Source: Department of Energy
Date Data Arrived at EDR: 09/11/2018	Telephone: 202-586-3559
Date Made Active in Reports: 09/14/2018	Last EDR Contact: 11/04/2019
Number of Days to Update: 3	Next Scheduled EDR Contact: 02/17/2020
	Data Release Frequency: Varies

UMTRA: Uranium Mill Tailings Sites

Uranium ore was mined by private companies for federal government use in national defense programs. When the mills shut down, large piles of the sand-like material (mill tailings) remain after uranium has been extracted from the ore. Levels of human exposure to radioactive materials from the piles are low; however, in some cases tailings were used as construction materials before the potential health hazards of the tailings were recognized.

Date of Government Version: 08/01/2019	Source: Department of Energy
Date Data Arrived at EDR: 08/21/2019	Telephone: 505-845-0011
Date Made Active in Reports: 11/11/2019	Last EDR Contact: 11/15/2019
Number of Days to Update: 82	Next Scheduled EDR Contact: 03/02/2020
	Data Release Frequency: Varies

LEAD SMELTER 1: Lead Smelter Sites

A listing of former lead smelter site locations.

Date of Government Version: 10/25/2019	Source: Environmental Protection Agency
Date Data Arrived at EDR: 11/07/2019	Telephone: 703-603-8787
Date Made Active in Reports: 11/20/2019	Last EDR Contact: 12/09/2019
Number of Days to Update: 13	Next Scheduled EDR Contact: 01/13/2020
	Data Release Frequency: Varies

LEAD SMELTER 2: Lead Smelter Sites

A list of several hundred sites in the U.S. where secondary lead smelting was done from 1931 and 1964. These sites may pose a threat to public health through ingestion or inhalation of contaminated soil or dust

Date of Government Version: 04/05/2001	Source: American Journal of Public Health
Date Data Arrived at EDR: 10/27/2010	Telephone: 703-305-6451
Date Made Active in Reports: 12/02/2010	Last EDR Contact: 12/02/2009
Number of Days to Update: 36	Next Scheduled EDR Contact: N/A
	Data Release Frequency: No Update Planned

US AIRS (AFS): Aerometric Information Retrieval System Facility Subsystem (AFS)

The database is a sub-system of Aerometric Information Retrieval System (AIRS). AFS contains compliance data on air pollution point sources regulated by the U.S. EPA and/or state and local air regulatory agencies. This information comes from source reports by various stationary sources of air pollution, such as electric power plants, steel mills, factories, and universities, and provides information about the air pollutants they produce. Action, air program, air program pollutant, and general level plant data. It is used to track emissions and compliance data from industrial plants.

GOVERNMENT RECORDS SEARCHED / DATA CURRENCY TRACKING

Date of Government Version: 10/12/2016
Date Data Arrived at EDR: 10/26/2016
Date Made Active in Reports: 02/03/2017
Number of Days to Update: 100

Source: EPA
Telephone: 202-564-2496
Last EDR Contact: 09/26/2017
Next Scheduled EDR Contact: 01/08/2018
Data Release Frequency: Annually

US AIRS MINOR: Air Facility System Data A listing of minor source facilities.

Date of Government Version: 10/12/2016
Date Data Arrived at EDR: 10/26/2016
Date Made Active in Reports: 02/03/2017
Number of Days to Update: 100

Source: EPA
Telephone: 202-564-2496
Last EDR Contact: 09/26/2017
Next Scheduled EDR Contact: 01/08/2018
Data Release Frequency: Annually

US MINES: Mines Master Index File

Contains all mine identification numbers issued for mines active or opened since 1971. The data also includes violation information.

Date of Government Version: 08/01/2019
Date Data Arrived at EDR: 08/27/2019
Date Made Active in Reports: 11/11/2019
Number of Days to Update: 76

Source: Department of Labor, Mine Safety and Health Administration
Telephone: 303-231-5959
Last EDR Contact: 08/27/2019
Next Scheduled EDR Contact: 12/09/2019
Data Release Frequency: Semi-Annually

MINES VIOLATIONS: MSHA Violation Assessment Data

Mines violation and assessment information. Department of Labor, Mine Safety & Health Administration.

Date of Government Version: 09/17/2019
Date Data Arrived at EDR: 09/18/2019
Date Made Active in Reports: 12/03/2019
Number of Days to Update: 76

Source: DOL, Mine Safety & Health Admi
Telephone: 202-693-9424
Last EDR Contact: 12/02/2019
Next Scheduled EDR Contact: 03/16/2020
Data Release Frequency: Quarterly

US MINES 2: Ferrous and Nonferrous Metal Mines Database Listing

This map layer includes ferrous (ferrous metal mines are facilities that extract ferrous metals, such as iron ore or molybdenum) and nonferrous (Nonferrous metal mines are facilities that extract nonferrous metals, such as gold, silver, copper, zinc, and lead) metal mines in the United States.

Date of Government Version: 12/05/2005
Date Data Arrived at EDR: 02/29/2008
Date Made Active in Reports: 04/18/2008
Number of Days to Update: 49

Source: USGS
Telephone: 703-648-7709
Last EDR Contact: 11/22/2019
Next Scheduled EDR Contact: 03/09/2020
Data Release Frequency: Varies

US MINES 3: Active Mines & Mineral Plants Database Listing

Active Mines and Mineral Processing Plant operations for commodities monitored by the Minerals Information Team of the USGS.

Date of Government Version: 04/14/2011
Date Data Arrived at EDR: 06/08/2011
Date Made Active in Reports: 09/13/2011
Number of Days to Update: 97

Source: USGS
Telephone: 703-648-7709
Last EDR Contact: 11/22/2019
Next Scheduled EDR Contact: 03/09/2020
Data Release Frequency: Varies

ABANDONED MINES: Abandoned Mines

An inventory of land and water impacted by past mining (primarily coal mining) is maintained by OSMRE to provide information needed to implement the Surface Mining Control and Reclamation Act of 1977 (SMCRA). The inventory contains information on the location, type, and extent of AML impacts, as well as, information on the cost associated with the reclamation of those problems. The inventory is based upon field surveys by State, Tribal, and OSMRE program officials. It is dynamic to the extent that it is modified as new problems are identified and existing problems are reclaimed.

GOVERNMENT RECORDS SEARCHED / DATA CURRENCY TRACKING

Date of Government Version: 09/10/2019
Date Data Arrived at EDR: 09/10/2019
Date Made Active in Reports: 10/17/2019
Number of Days to Update: 37

Source: Department of Interior
Telephone: 202-208-2609
Last EDR Contact: 12/04/2019
Next Scheduled EDR Contact: 03/23/2020
Data Release Frequency: Quarterly

FINDS: Facility Index System/Facility Registry System

Facility Index System. FINDS contains both facility information and 'pointers' to other sources that contain more detail. EDR includes the following FINDS databases in this report: PCS (Permit Compliance System), AIRS (Aerometric Information Retrieval System), DOCKET (Enforcement Docket used to manage and track information on civil judicial enforcement cases for all environmental statutes), FURS (Federal Underground Injection Control), C-DOCKET (Criminal Docket System used to track criminal enforcement actions for all environmental statutes), FFIS (Federal Facilities Information System), STATE (State Environmental Laws and Statutes), and PADS (PCB Activity Data System).

Date of Government Version: 08/12/2019
Date Data Arrived at EDR: 09/04/2019
Date Made Active in Reports: 12/03/2019
Number of Days to Update: 90

Source: EPA
Telephone: (404) 562-9900
Last EDR Contact: 12/04/2019
Next Scheduled EDR Contact: 03/16/2020
Data Release Frequency: Quarterly

DOCKET HWC: Hazardous Waste Compliance Docket Listing

A complete list of the Federal Agency Hazardous Waste Compliance Docket Facilities.

Date of Government Version: 05/31/2018
Date Data Arrived at EDR: 07/26/2018
Date Made Active in Reports: 10/05/2018
Number of Days to Update: 71

Source: Environmental Protection Agency
Telephone: 202-564-0527
Last EDR Contact: 11/20/2019
Next Scheduled EDR Contact: 03/09/2020
Data Release Frequency: Varies

ECHO: Enforcement & Compliance History Information

ECHO provides integrated compliance and enforcement information for about 800,000 regulated facilities nationwide.

Date of Government Version: 07/06/2019
Date Data Arrived at EDR: 07/09/2019
Date Made Active in Reports: 10/02/2019
Number of Days to Update: 85

Source: Environmental Protection Agency
Telephone: 202-564-2280
Last EDR Contact: 10/08/2019
Next Scheduled EDR Contact: 01/20/2020
Data Release Frequency: Quarterly

UXO: Unexploded Ordnance Sites

A listing of unexploded ordnance site locations

Date of Government Version: 12/31/2017
Date Data Arrived at EDR: 01/17/2019
Date Made Active in Reports: 04/01/2019
Number of Days to Update: 74

Source: Department of Defense
Telephone: 703-704-1564
Last EDR Contact: 10/10/2019
Next Scheduled EDR Contact: 01/27/2020
Data Release Frequency: Varies

FUELS PROGRAM: EPA Fuels Program Registered Listing

This listing includes facilities that are registered under the Part 80 (Code of Federal Regulations) EPA Fuels Programs. All companies now are required to submit new and updated registrations.

Date of Government Version: 08/19/2019
Date Data Arrived at EDR: 08/20/2019
Date Made Active in Reports: 11/11/2019
Number of Days to Update: 83

Source: EPA
Telephone: 800-385-6164
Last EDR Contact: 11/19/2019
Next Scheduled EDR Contact: 03/02/2020
Data Release Frequency: Quarterly

NC AIRS: Air Quality Permit Listing

A listing of facilities with air quality permits.

GOVERNMENT RECORDS SEARCHED / DATA CURRENCY TRACKING

Date of Government Version: 09/09/2019
Date Data Arrived at EDR: 09/10/2019
Date Made Active in Reports: 11/18/2019
Number of Days to Update: 69

Source: Department of Environmental Quality
Telephone: 919-707-8726
Last EDR Contact: 12/11/2019
Next Scheduled EDR Contact: 03/23/2020
Data Release Frequency: Varies

SC AIRS: Permitted Airs Facility Listing
A listing of permitted airs facilities.

Date of Government Version: 08/26/2019
Date Data Arrived at EDR: 08/27/2019
Date Made Active in Reports: 11/07/2019
Number of Days to Update: 72

Source: Department of Health & Environmental Control
Telephone: 803-898-4279
Last EDR Contact: 11/25/2019
Next Scheduled EDR Contact: 03/09/2020
Data Release Frequency: Varies

NC ASBESTOS: ASBESTOS
Asbestos notification sites

Date of Government Version: 09/30/2019
Date Data Arrived at EDR: 10/07/2019
Date Made Active in Reports: 12/16/2019
Number of Days to Update: 70

Source: Department of Health & Human Services
Telephone: 919-707-5973
Last EDR Contact: 10/07/2019
Next Scheduled EDR Contact: 02/03/2020
Data Release Frequency: Varies

SC ASBESTOS: Asbestos Notification Listing
Asbestos abatement & demolition project list

Date of Government Version: 07/23/2019
Date Data Arrived at EDR: 07/31/2019
Date Made Active in Reports: 10/04/2019
Number of Days to Update: 65

Source: Department of Health & Environmental Control
Telephone: 803-898-3882
Last EDR Contact: 10/21/2019
Next Scheduled EDR Contact: 02/03/2020
Data Release Frequency: Varies

NC COAL ASH: Coal Ash Disposal Sites

A listing of coal combustion products distribution permits issued by the Division for the treatment, storage, transportation, use and disposal of coal combustion products.

Date of Government Version: 06/25/2019
Date Data Arrived at EDR: 06/28/2019
Date Made Active in Reports: 09/13/2019
Number of Days to Update: 77

Source: Department of Environment & Natural Resources
Telephone: 919-807-6359
Last EDR Contact: 10/07/2019
Next Scheduled EDR Contact: 01/06/2020
Data Release Frequency: Varies

SC COAL ASH: Coal Ash Disposal Sites
A listing of sites with coal ash ponds.

Date of Government Version: 03/20/2018
Date Data Arrived at EDR: 03/22/2018
Date Made Active in Reports: 04/25/2018
Number of Days to Update: 34

Source: Department of Health & Environmental Control
Telephone: 803-898-3964
Last EDR Contact: 12/12/2019
Next Scheduled EDR Contact: 03/30/2020
Data Release Frequency: Varies

NC DRYCLEANERS: Drycleaning Sites

Potential and known drycleaning sites, active and abandoned, that the Drycleaning Solvent Cleanup Program has knowledge of and entered into this database.

Date of Government Version: 06/20/2019
Date Data Arrived at EDR: 09/16/2019
Date Made Active in Reports: 11/19/2019
Number of Days to Update: 64

Source: Department of Environment & Natural Resources
Telephone: 919-508-8400
Last EDR Contact: 12/16/2019
Next Scheduled EDR Contact: 03/30/2020
Data Release Frequency: Varies

GOVERNMENT RECORDS SEARCHED / DATA CURRENCY TRACKING

SC DRYCLEANERS: Drycleaner Database

The Drycleaning Facility Restoration Trust Fund database is used to access, prioritize and cleanup contaminated registered drycleaning sites.

Date of Government Version: 01/08/2018	Source: Department of Health & Environmental Control
Date Data Arrived at EDR: 02/01/2018	Telephone: 803-898-3882
Date Made Active in Reports: 03/21/2018	Last EDR Contact: 11/01/2019
Number of Days to Update: 48	Next Scheduled EDR Contact: 02/17/2020
	Data Release Frequency: Annually

NC Financial Assurance 1: Financial Assurance Information Listing

A listing of financial assurance information for underground storage tank facilities. Financial assurance is intended to ensure that resources are available to pay for the cost of closure, post-closure care, and corrective measures if the owner or operator of a regulated facility is unable or unwilling to pay.

Date of Government Version: 08/02/2019	Source: Department of Environment & Natural Resources
Date Data Arrived at EDR: 08/06/2019	Telephone: 919-733-1322
Date Made Active in Reports: 10/10/2019	Last EDR Contact: 11/06/2019
Number of Days to Update: 65	Next Scheduled EDR Contact: 02/17/2020
	Data Release Frequency: Quarterly

SC Financial Assurance 1: Financial Assurance Information Listing

Financial assurance information for solid waste facilities. Financial assurance is intended to ensure that resources are available to pay for the cost of closure, post-closure care, and corrective measures if the owner or operator of a regulated facility is unable or unwilling to pay.

Date of Government Version: 06/20/2019	Source: Department of Health & Environmental Control
Date Data Arrived at EDR: 06/20/2019	Telephone: 803-896-4067
Date Made Active in Reports: 09/06/2019	Last EDR Contact: 11/22/2019
Number of Days to Update: 78	Next Scheduled EDR Contact: 03/23/2020
	Data Release Frequency: Semi-Annually

NC Financial Assurance 2: Financial Assurance Information Listing

Information for solid waste facilities. Financial assurance is intended to ensure that resources are available to pay for the cost of closure, post-closure care, and corrective measures if the owner or operator of a regulated facility is unable or unwilling to pay.

Date of Government Version: 10/02/2012	Source: Department of Environmental & Natural Resources
Date Data Arrived at EDR: 10/03/2012	Telephone: 919-508-8496
Date Made Active in Reports: 10/26/2012	Last EDR Contact: 09/19/2019
Number of Days to Update: 23	Next Scheduled EDR Contact: 01/06/2020
	Data Release Frequency: Varies

SC Financial Assurance 2: Financial Assurance Information Listing

Hazardous waste financial assurance information.

Date of Government Version: 06/20/2019	Source: Department of Health & Environmental Control
Date Data Arrived at EDR: 06/20/2019	Telephone: 803-898-3880
Date Made Active in Reports: 09/06/2019	Last EDR Contact: 11/20/2019
Number of Days to Update: 78	Next Scheduled EDR Contact: 03/23/2020
	Data Release Frequency: Varies

NC Financial Assurance 3: Financial Assurance Information

Hazardous waste financial assurance information.

Date of Government Version: 06/17/2019	Source: Department of Environment & Natural Resources
Date Data Arrived at EDR: 06/18/2019	Telephone: 919-707-8222
Date Made Active in Reports: 08/27/2019	Last EDR Contact: 12/05/2019
Number of Days to Update: 70	Next Scheduled EDR Contact: 03/23/2020
	Data Release Frequency: Varies

GOVERNMENT RECORDS SEARCHED / DATA CURRENCY TRACKING

SC Financial Assurance 3: Financial Assurance Information Listing

UST financial assurance information.

Date of Government Version: 07/26/2019
Date Data Arrived at EDR: 07/31/2019
Date Made Active in Reports: 10/08/2019
Number of Days to Update: 69

Source: Department of Health & Environmental Control
Telephone: 803-898-3880
Last EDR Contact: 10/03/2019
Next Scheduled EDR Contact: 01/20/2020
Data Release Frequency: Varies

SC GWCI: Groundwater Contamination Inventory

An inventory of all groundwater contamination cases in the state.

Date of Government Version: 07/01/2008
Date Data Arrived at EDR: 11/06/2008
Date Made Active in Reports: 11/19/2008
Number of Days to Update: 13

Source: Department of Health and Environmental Control
Telephone: 803-898-3798
Last EDR Contact: 09/23/2019
Next Scheduled EDR Contact: 01/06/2020
Data Release Frequency: Annually

NC NPDES: NPDES Facility Location Listing

General information regarding NPDES(National Pollutant Discharge Elimination System) permits.

Date of Government Version: 06/03/2019
Date Data Arrived at EDR: 07/31/2019
Date Made Active in Reports: 10/10/2019
Number of Days to Update: 71

Source: Department of Environment & Natural Resources
Telephone: 919-733-7015
Last EDR Contact: 10/30/2019
Next Scheduled EDR Contact: 02/10/2020
Data Release Frequency: Varies

SC NPDES: Waste Water Treatment Facilities Listing

A listing of waste water treatment facility locations.

Date of Government Version: 07/23/2019
Date Data Arrived at EDR: 07/30/2019
Date Made Active in Reports: 09/10/2019
Number of Days to Update: 42

Source: Department of Health & Environmental Control
Telephone: 803-898-4300
Last EDR Contact: 10/21/2019
Next Scheduled EDR Contact: 02/03/2020
Data Release Frequency: Varies

NC UIC: Underground Injection Wells Listing

A listing of uncerground injection wells locations.

Date of Government Version: 09/11/2019
Date Data Arrived at EDR: 09/12/2019
Date Made Active in Reports: 11/18/2019
Number of Days to Update: 67

Source: Department of Environment & Natural Resources
Telephone: 919-807-6412
Last EDR Contact: 12/02/2019
Next Scheduled EDR Contact: 03/16/2020
Data Release Frequency: Quarterly

SC UIC: Underground Injection Wells Listing

A listing of underground injection wells locations.

Date of Government Version: 11/01/2019
Date Data Arrived at EDR: 11/01/2019
Date Made Active in Reports: 12/10/2019
Number of Days to Update: 39

Source: Department of Health & Environmental Control
Telephone: 803-898-3799
Last EDR Contact: 10/28/2019
Next Scheduled EDR Contact: 02/10/2020
Data Release Frequency: Semi-Annually

NC AOP: Animal Operation Permits Listing

This listing includes animal operations that are required to be permitted by the state.

Date of Government Version: 02/12/2019
Date Data Arrived at EDR: 03/15/2019
Date Made Active in Reports: 05/16/2019
Number of Days to Update: 62

Source: Department of Environmental Quality
Telephone: 919-707-9129
Last EDR Contact: 12/13/2019
Next Scheduled EDR Contact: 03/23/2020
Data Release Frequency: Varies

GOVERNMENT RECORDS SEARCHED / DATA CURRENCY TRACKING

NC SEPT HAULERS: Permitted Septage Haulers Listing

This list of all active and permitted Septage Land Application Site (SLAS) and Septage Detention and Treatment Facility (SDTF) sites in North Carolina. The purpose of this map is to provide the public and government entities a visual overview of the businesses that manage septage and septage facilities throughout the state.

Date of Government Version: 07/23/2018	Source: Department of Environmental Quality
Date Data Arrived at EDR: 10/19/2018	Telephone: 919-707-8248
Date Made Active in Reports: 01/04/2019	Last EDR Contact: 10/08/2019
Number of Days to Update: 77	Next Scheduled EDR Contact: 01/20/2020
	Data Release Frequency: Varies

NC PCSRP: Petroleum-Contaminated Soil Remediation Permits

To treat petroleum-contaminated soil in order to protect North Carolina's environment and the health of the citizens of North Carolina.

Date of Government Version: 05/23/2019	Source: Department of Environmental Quality
Date Data Arrived at EDR: 07/09/2019	Telephone: 919-707-8248
Date Made Active in Reports: 09/19/2019	Last EDR Contact: 10/08/2019
Number of Days to Update: 72	Next Scheduled EDR Contact: 01/20/2020
	Data Release Frequency: Varies

NC CCB: Coal Ash Structural Fills (CCB) Listing

These are not permitted Coal Ash landfills A list all of the now closed Coal Ash Structural Fills (CCB) in North Carolina, in point data form. The purpose is to provide the public and other government entities a visual overview of coal ash structural fills throughout the state and increase public awareness of their current locations.

Date of Government Version: 09/06/2018	Source: Department of Environmental Quality
Date Data Arrived at EDR: 01/09/2019	Telephone: 919-707-8248
Date Made Active in Reports: 03/25/2019	Last EDR Contact: 10/11/2019
Number of Days to Update: 75	Next Scheduled EDR Contact: 01/20/2020
	Data Release Frequency: Varies

MINES MRDS: Mineral Resources Data System

Mineral Resources Data System

Date of Government Version: 04/06/2018	Source: USGS
Date Data Arrived at EDR: 10/21/2019	Telephone: 703-648-6533
Date Made Active in Reports: 10/24/2019	Last EDR Contact: 11/22/2019
Number of Days to Update: 3	Next Scheduled EDR Contact: 03/09/2020
	Data Release Frequency: Varies

EDR HIGH RISK HISTORICAL RECORDS

EDR Exclusive Records

EDR MGP: EDR Proprietary Manufactured Gas Plants

The EDR Proprietary Manufactured Gas Plant Database includes records of coal gas plants (manufactured gas plants) compiled by EDR's researchers. Manufactured gas sites were used in the United States from the 1800's to 1950's to produce a gas that could be distributed and used as fuel. These plants used whale oil, rosin, coal, or a mixture of coal, oil, and water that also produced a significant amount of waste. Many of the byproducts of the gas production, such as coal tar (oily waste containing volatile and non-volatile chemicals), sludges, oils and other compounds are potentially hazardous to human health and the environment. The byproduct from this process was frequently disposed of directly at the plant site and can remain or spread slowly, serving as a continuous source of soil and groundwater contamination.

Date of Government Version: N/A	Source: EDR, Inc.
Date Data Arrived at EDR: N/A	Telephone: N/A
Date Made Active in Reports: N/A	Last EDR Contact: N/A
Number of Days to Update: N/A	Next Scheduled EDR Contact: N/A
	Data Release Frequency: No Update Planned

GOVERNMENT RECORDS SEARCHED / DATA CURRENCY TRACKING

EDR Hist Auto: EDR Exclusive Historical Auto Stations

EDR has searched selected national collections of business directories and has collected listings of potential gas station/filling station/service station sites that were available to EDR researchers. EDR's review was limited to those categories of sources that might, in EDR's opinion, include gas station/filling station/service station establishments. The categories reviewed included, but were not limited to gas, gas station, gasoline station, filling station, auto, automobile repair, auto service station, service station, etc. This database falls within a category of information EDR classifies as "High Risk Historical Records", or HRHR. EDR's HRHR effort presents unique and sometimes proprietary data about past sites and operations that typically create environmental concerns, but may not show up in current government records searches.

Date of Government Version: N/A	Source: EDR, Inc.
Date Data Arrived at EDR: N/A	Telephone: N/A
Date Made Active in Reports: N/A	Last EDR Contact: N/A
Number of Days to Update: N/A	Next Scheduled EDR Contact: N/A
	Data Release Frequency: Varies

EDR Hist Cleaner: EDR Exclusive Historical Cleaners

EDR has searched selected national collections of business directories and has collected listings of potential dry cleaner sites that were available to EDR researchers. EDR's review was limited to those categories of sources that might, in EDR's opinion, include dry cleaning establishments. The categories reviewed included, but were not limited to dry cleaners, cleaners, laundry, laundromat, cleaning/laundry, wash & dry etc. This database falls within a category of information EDR classifies as "High Risk Historical Records", or HRHR. EDR's HRHR effort presents unique and sometimes proprietary data about past sites and operations that typically create environmental concerns, but may not show up in current government records searches.

Date of Government Version: N/A	Source: EDR, Inc.
Date Data Arrived at EDR: N/A	Telephone: N/A
Date Made Active in Reports: N/A	Last EDR Contact: N/A
Number of Days to Update: N/A	Next Scheduled EDR Contact: N/A
	Data Release Frequency: Varies

EDR RECOVERED GOVERNMENT ARCHIVES

Exclusive Recovered Govt. Archives

NC RGA HWS: Recovered Government Archive State Hazardous Waste Facilities List

The EDR Recovered Government Archive State Hazardous Waste database provides a list of SHWS incidents derived from historical databases and includes many records that no longer appear in current government lists. Compiled from Records formerly available from the Department of Environment, Health and Natural Resources in North Carolina.

Date of Government Version: N/A	Source: Department of Environment, Health and Natural Resources
Date Data Arrived at EDR: 07/01/2013	Telephone: N/A
Date Made Active in Reports: 12/24/2013	Last EDR Contact: 06/01/2012
Number of Days to Update: 176	Next Scheduled EDR Contact: N/A
	Data Release Frequency: Varies

SC RGA HWS: Recovered Government Archive State Hazardous Waste Facilities List

The EDR Recovered Government Archive State Hazardous Waste database provides a list of SHWS incidents derived from historical databases and includes many records that no longer appear in current government lists. Compiled from Records formerly available from the Department of Health and Environmental Control in South Carolina.

Date of Government Version: N/A	Source: Department of Health and Environmental Control
Date Data Arrived at EDR: 07/01/2013	Telephone: N/A
Date Made Active in Reports: 01/03/2014	Last EDR Contact: 06/01/2012
Number of Days to Update: 186	Next Scheduled EDR Contact: N/A
	Data Release Frequency: Varies

NC RGA LF: Recovered Government Archive Solid Waste Facilities List

The EDR Recovered Government Archive Landfill database provides a list of landfills derived from historical databases and includes many records that no longer appear in current government lists. Compiled from Records formerly available from the Department of Environment, Health and Natural Resources in North Carolina.

GOVERNMENT RECORDS SEARCHED / DATA CURRENCY TRACKING

Date of Government Version: N/A
Date Data Arrived at EDR: 07/01/2013
Date Made Active in Reports: 01/13/2014
Number of Days to Update: 196

Source: Department of Environment, Health and Natural Resources
Telephone: N/A
Last EDR Contact: 06/01/2012
Next Scheduled EDR Contact: N/A
Data Release Frequency: Varies

SC RGA LF: Recovered Government Archive Solid Waste Facilities List

The EDR Recovered Government Archive Landfill database provides a list of landfills derived from historical databases and includes many records that no longer appear in current government lists. Compiled from Records formerly available from the Department of Health and Environmental Control in South Carolina.

Date of Government Version: N/A
Date Data Arrived at EDR: 07/01/2013
Date Made Active in Reports: 01/15/2014
Number of Days to Update: 198

Source: Department of Health and Environmental Control
Telephone: N/A
Last EDR Contact: 06/01/2012
Next Scheduled EDR Contact: N/A
Data Release Frequency: Varies

NC RGA LUST: Recovered Government Archive Leaking Underground Storage Tank

The EDR Recovered Government Archive Leaking Underground Storage Tank database provides a list of LUST incidents derived from historical databases and includes many records that no longer appear in current government lists. Compiled from Records formerly available from the Department of Environment, Health and Natural Resources in North Carolina.

Date of Government Version: N/A
Date Data Arrived at EDR: 07/01/2013
Date Made Active in Reports: 12/20/2013
Number of Days to Update: 172

Source: Department of Environment, Health and Natural Resources
Telephone: N/A
Last EDR Contact: 06/01/2012
Next Scheduled EDR Contact: N/A
Data Release Frequency: Varies

SC RGA LUST: Recovered Government Archive Leaking Underground Storage Tank

The EDR Recovered Government Archive Leaking Underground Storage Tank database provides a list of LUST incidents derived from historical databases and includes many records that no longer appear in current government lists. Compiled from Records formerly available from the Department of Health and Environmental Control in South Carolina.

Date of Government Version: N/A
Date Data Arrived at EDR: 07/01/2013
Date Made Active in Reports: 01/03/2014
Number of Days to Update: 186

Source: Department of Health and Environmental Control
Telephone: N/A
Last EDR Contact: 06/01/2012
Next Scheduled EDR Contact: N/A
Data Release Frequency: Varies

OTHER DATABASE(S)

Depending on the geographic area covered by this report, the data provided in these specialty databases may or may not be complete. For example, the existence of wetlands information data in a specific report does not mean that all wetlands in the area covered by the report are included. Moreover, the absence of any reported wetlands information does not necessarily mean that wetlands do not exist in the area covered by the report.

CT MANIFEST: Hazardous Waste Manifest Data

Facility and manifest data. Manifest is a document that lists and tracks hazardous waste from the generator through transporters to a tsd facility.

Date of Government Version: 05/14/2019
Date Data Arrived at EDR: 05/14/2019
Date Made Active in Reports: 08/05/2019
Number of Days to Update: 83

Source: Department of Energy & Environmental Protection
Telephone: 860-424-3375
Last EDR Contact: 11/11/2019
Next Scheduled EDR Contact: 02/24/2020
Data Release Frequency: No Update Planned

GOVERNMENT RECORDS SEARCHED / DATA CURRENCY TRACKING

NJ MANIFEST: Manifest Information

Hazardous waste manifest information.

Date of Government Version: 12/31/2018
Date Data Arrived at EDR: 04/10/2019
Date Made Active in Reports: 05/16/2019
Number of Days to Update: 36

Source: Department of Environmental Protection
Telephone: N/A
Last EDR Contact: 10/02/2019
Next Scheduled EDR Contact: 01/20/2020
Data Release Frequency: Annually

NY MANIFEST: Facility and Manifest Data

Manifest is a document that lists and tracks hazardous waste from the generator through transporters to a TSD facility.

Date of Government Version: 01/01/2019
Date Data Arrived at EDR: 05/01/2019
Date Made Active in Reports: 06/21/2019
Number of Days to Update: 51

Source: Department of Environmental Conservation
Telephone: 518-402-8651
Last EDR Contact: 10/29/2019
Next Scheduled EDR Contact: 02/10/2020
Data Release Frequency: Quarterly

PA MANIFEST: Manifest Information

Hazardous waste manifest information.

Date of Government Version: 06/30/2018
Date Data Arrived at EDR: 07/19/2019
Date Made Active in Reports: 09/10/2019
Number of Days to Update: 53

Source: Department of Environmental Protection
Telephone: 717-783-8990
Last EDR Contact: 10/09/2019
Next Scheduled EDR Contact: 12/07/2020
Data Release Frequency: Annually

RI MANIFEST: Manifest information

Hazardous waste manifest information

Date of Government Version: 12/31/2018
Date Data Arrived at EDR: 10/02/2019
Date Made Active in Reports: 12/10/2019
Number of Days to Update: 69

Source: Department of Environmental Management
Telephone: 401-222-2797
Last EDR Contact: 11/14/2019
Next Scheduled EDR Contact: 03/02/2020
Data Release Frequency: Annually

WI MANIFEST: Manifest Information

Hazardous waste manifest information.

Date of Government Version: 05/31/2018
Date Data Arrived at EDR: 06/19/2019
Date Made Active in Reports: 09/03/2019
Number of Days to Update: 76

Source: Department of Natural Resources
Telephone: N/A
Last EDR Contact: 12/06/2019
Next Scheduled EDR Contact: 03/23/2020
Data Release Frequency: Annually

Oil/Gas Pipelines

Source: Endeavor Business Media

Petroleum Bundle (Crude Oil, Refined Products, Petrochemicals, Gas Liquids (LPG/NGL), and Specialty Gases (Miscellaneous)) N = Natural Gas Bundle (Natural Gas, Gas Liquids (LPG/NGL), and Specialty Gases (Miscellaneous)). This map includes information copyrighted by Endeavor Business Media. This information is provided on a best effort basis and Endeavor Business Media does not guarantee its accuracy nor warrant its fitness for any particular purpose. Such information has been reprinted with the permission of Endeavor Business Media.

Electric Power Transmission Line Data

Source: Endeavor Business Media

This map includes information copyrighted by Endeavor Business Media. This information is provided on a best effort basis and Endeavor Business Media does not guarantee its accuracy nor warrant its fitness for any particular purpose. Such information has been reprinted with the permission of Endeavor Business Media.

Sensitive Receptors: There are individuals deemed sensitive receptors due to their fragile immune systems and special sensitivity to environmental discharges. These sensitive receptors typically include the elderly, the sick, and children. While the location of all sensitive receptors cannot be determined, EDR indicates those buildings and facilities - schools, daycares, hospitals, medical centers, and nursing homes - where individuals who are sensitive receptors are likely to be located.

GOVERNMENT RECORDS SEARCHED / DATA CURRENCY TRACKING

AHA Hospitals:

Source: American Hospital Association, Inc.

Telephone: 312-280-5991

The database includes a listing of hospitals based on the American Hospital Association's annual survey of hospitals.

Medical Centers: Provider of Services Listing

Source: Centers for Medicare & Medicaid Services

Telephone: 410-786-3000

A listing of hospitals with Medicare provider number, produced by Centers of Medicare & Medicaid Services, a federal agency within the U.S. Department of Health and Human Services.

Nursing Homes

Source: National Institutes of Health

Telephone: 301-594-6248

Information on Medicare and Medicaid certified nursing homes in the United States.

Public Schools

Source: National Center for Education Statistics

Telephone: 202-502-7300

The National Center for Education Statistics' primary database on elementary and secondary public education in the United States. It is a comprehensive, annual, national statistical database of all public elementary and secondary schools and school districts, which contains data that are comparable across all states.

Private Schools

Source: National Center for Education Statistics

Telephone: 202-502-7300

The National Center for Education Statistics' primary database on private school locations in the United States.

Daycare Centers: Child Care Facility List

Source: Department of Health & Human Services

Telephone: 919-662-4499

Flood Zone Data: This data was obtained from the Federal Emergency Management Agency (FEMA). It depicts 100-year and 500-year flood zones as defined by FEMA. It includes the National Flood Hazard Layer (NFHL) which incorporates Flood Insurance Rate Map (FIRM) data and Q3 data from FEMA in areas not covered by NFHL.

Source: FEMA

Telephone: 877-336-2627

Date of Government Version: 2003, 2015

NWI: National Wetlands Inventory. This data, available in select counties across the country, was obtained by EDR in 2002, 2005 and 2010 from the U.S. Fish and Wildlife Service.

State Wetlands Data: Wetland Inventory

Source: US Fish & Wildlife Service

Telephone: 703-358-2171

Current USGS 7.5 Minute Topographic Map

Source: U.S. Geological Survey

STREET AND ADDRESS INFORMATION

© 2015 TomTom North America, Inc. All rights reserved. This material is proprietary and the subject of copyright protection and other intellectual property rights owned by or licensed to Tele Atlas North America, Inc. The use of this material is subject to the terms of a license agreement. You will be held liable for any unauthorized copying or disclosure of this material.

GEOCHECK[®] - PHYSICAL SETTING SOURCE ADDENDUM

TARGET PROPERTY ADDRESS

FORMER HOSPITAL PROPERTY
330 CAROLINA DRIVE
TRYON, NC 28782

TARGET PROPERTY COORDINATES

Latitude (North):	35.2006 - 35° 12' 2.16"
Longitude (West):	82.238713 - 82° 14' 19.37"
Universal Tranverse Mercator:	Zone 17
UTM X (Meters):	387236.3
UTM Y (Meters):	3895793.8
Elevation:	1107 ft. above sea level

USGS TOPOGRAPHIC MAP

Target Property Map:	6064113 LANDRUM, SC
Version Date:	2014
West Map:	5948512 SALUDA, NC
Version Date:	2013

EDR's GeoCheck Physical Setting Source Addendum is provided to assist the environmental professional in forming an opinion about the impact of potential contaminant migration.

Assessment of the impact of contaminant migration generally has two principle investigative components:

1. Groundwater flow direction, and
2. Groundwater flow velocity.

Groundwater flow direction may be impacted by surface topography, hydrology, hydrogeology, characteristics of the soil, and nearby wells. Groundwater flow velocity is generally impacted by the nature of the geologic strata.

GEOCHECK® - PHYSICAL SETTING SOURCE SUMMARY

GROUNDWATER FLOW DIRECTION INFORMATION

Groundwater flow direction for a particular site is best determined by a qualified environmental professional using site-specific well data. If such data is not reasonably ascertainable, it may be necessary to rely on other sources of information, such as surface topographic information, hydrologic information, hydrogeologic data collected on nearby properties, and regional groundwater flow information (from deep aquifers).

TOPOGRAPHIC INFORMATION

Surface topography may be indicative of the direction of surficial groundwater flow. This information can be used to assist the environmental professional in forming an opinion about the impact of nearby contaminated properties or, should contamination exist on the target property, what downgradient sites might be impacted.

TARGET PROPERTY TOPOGRAPHY

General Topographic Gradient: General NNE

SURROUNDING TOPOGRAPHY: ELEVATION PROFILES

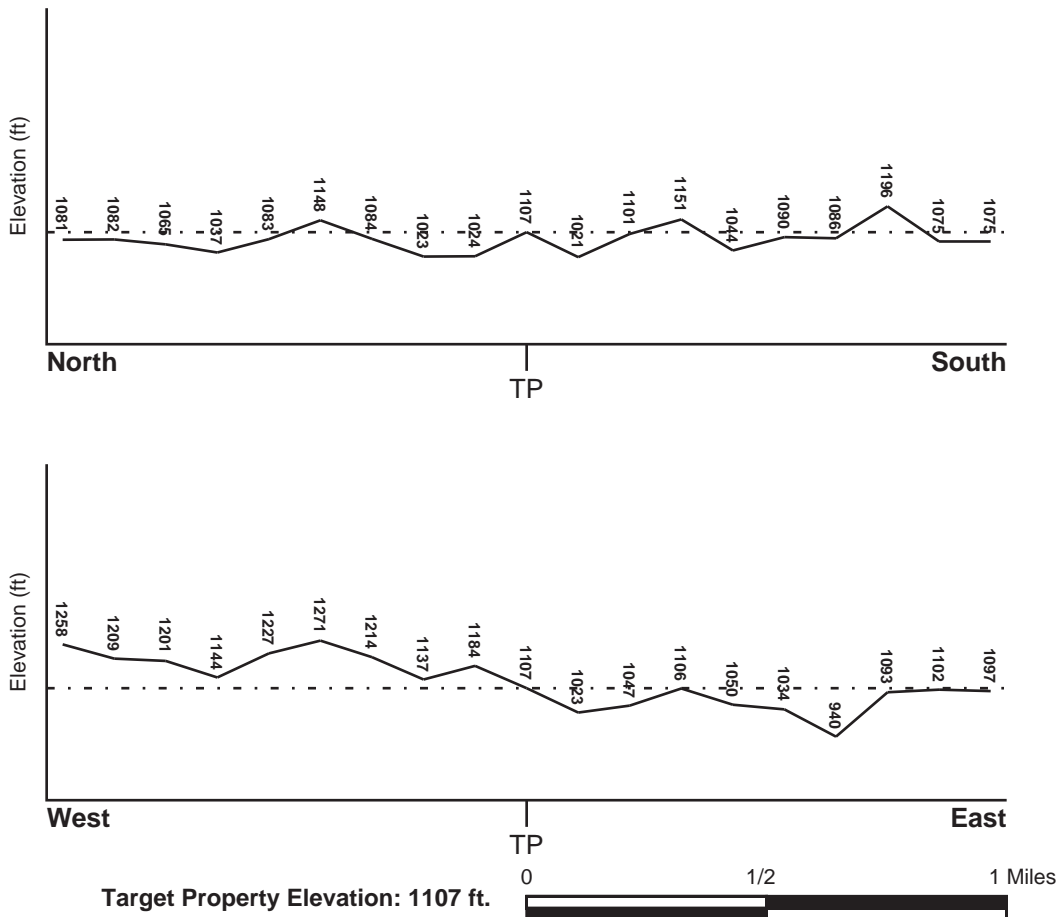

Source: Topography has been determined from the USGS 7.5' Digital Elevation Model and should be evaluated on a relative (not an absolute) basis. Relative elevation information between sites of close proximity should be field verified.

GEOCHECK® - PHYSICAL SETTING SOURCE SUMMARY

HYDROLOGIC INFORMATION

Surface water can act as a hydrologic barrier to groundwater flow. Such hydrologic information can be used to assist the environmental professional in forming an opinion about the impact of nearby contaminated properties or, should contamination exist on the target property, what downgradient sites might be impacted.

Refer to the Physical Setting Source Map following this summary for hydrologic information (major waterways and bodies of water).

FEMA FLOOD ZONE

<u>Flood Plain Panel at Target Property</u>	<u>FEMA Source Type</u>
45045C0125D	FEMA FIRM Flood data
<u>Additional Panels in search area:</u>	<u>FEMA Source Type</u>
45045C0100D	FEMA FIRM Flood data

NATIONAL WETLAND INVENTORY

<u>NWI Quad at Target Property</u>	<u>NWI Electronic Data Coverage</u>
LANDRUM	YES - refer to the Overview Map and Detail Map

HYDROGEOLOGIC INFORMATION

Hydrogeologic information obtained by installation of wells on a specific site can often be an indicator of groundwater flow direction in the immediate area. Such hydrogeologic information can be used to assist the environmental professional in forming an opinion about the impact of nearby contaminated properties or, should contamination exist on the target property, what downgradient sites might be impacted.

AQUIFLOW®

Search Radius: 1.000 Mile.

EDR has developed the AQUIFLOW Information System to provide data on the general direction of groundwater flow at specific points. EDR has reviewed reports submitted by environmental professionals to regulatory authorities at select sites and has extracted the date of the report, groundwater flow direction as determined hydrogeologically, and the depth to water table.

<u>MAP ID</u>	<u>LOCATION FROM TP</u>	<u>GENERAL DIRECTION GROUNDWATER FLOW</u>
Not Reported		

GEOCHECK® - PHYSICAL SETTING SOURCE SUMMARY

GROUNDWATER FLOW VELOCITY INFORMATION

Groundwater flow velocity information for a particular site is best determined by a qualified environmental professional using site specific geologic and soil strata data. If such data are not reasonably ascertainable, it may be necessary to rely on other sources of information, including geologic age identification, rock stratigraphic unit and soil characteristics data collected on nearby properties and regional soil information. In general, contaminant plumes move more quickly through sandy-gravelly types of soils than silty-clayey types of soils.

GEOLOGIC INFORMATION IN GENERAL AREA OF TARGET PROPERTY

Geologic information can be used by the environmental professional in forming an opinion about the relative speed at which contaminant migration may be occurring.

ROCK STRATIGRAPHIC UNIT

Era: Paleozoic
System: Mississippian
Series: migmatite
Code: mm3 (*decoded above as Era, System & Series*)

GEOLOGIC AGE IDENTIFICATION

Category: Metamorphic Rocks

Geologic Age and Rock Stratigraphic Unit Source: P.G. Schruben, R.E. Arndt and W.J. Bawiec, Geology of the Conterminous U.S. at 1:2,500,000 Scale - a digital representation of the 1974 P.B. King and H.M. Beikman Map, USGS Digital Data Series DDS - 11 (1994).

SSURGO SOIL MAP - 5909014.2s

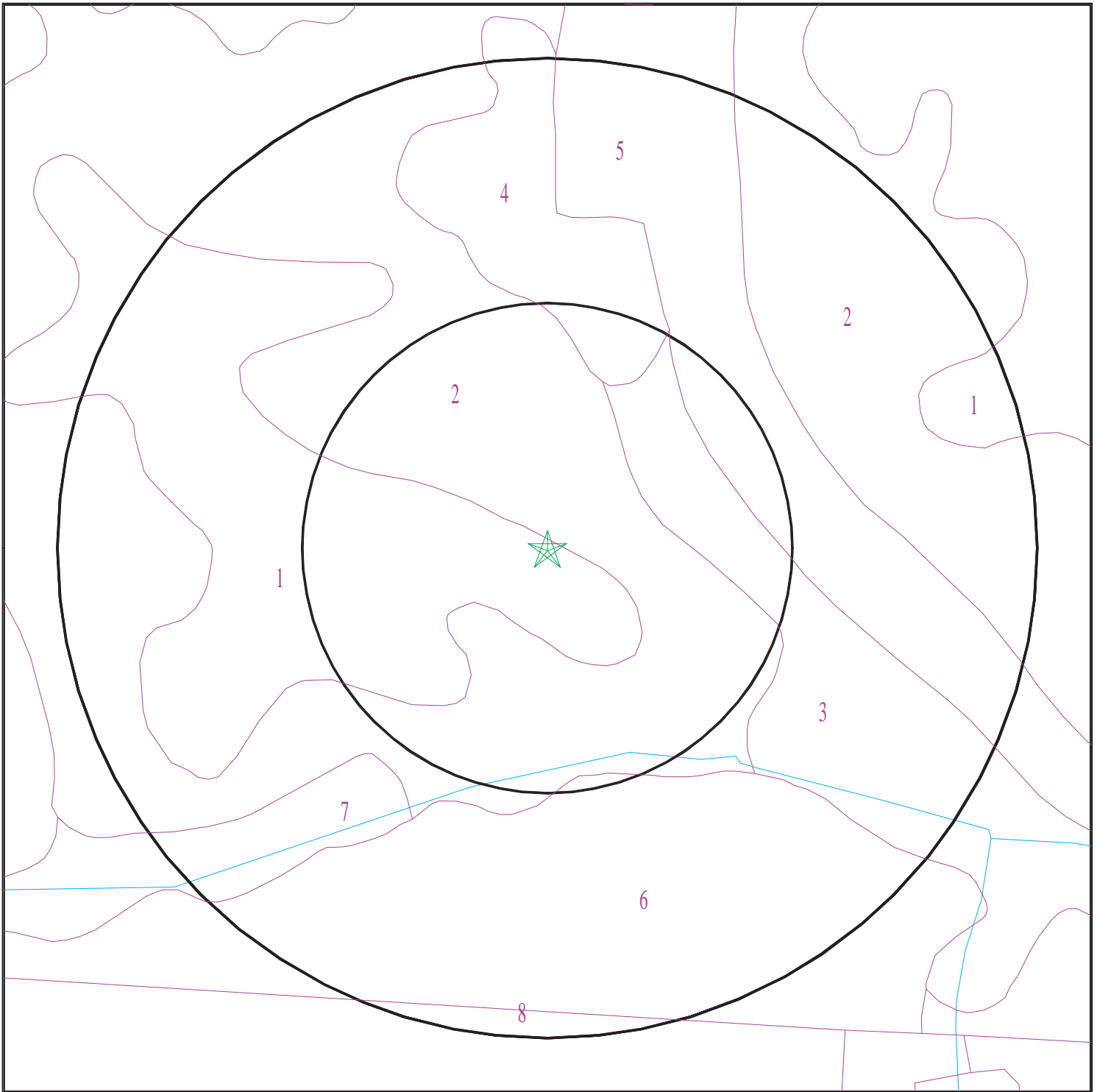

- ★ Target Property
- SSURGO Soil
- Water

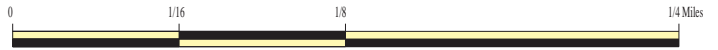

SITE NAME: FORMER HOSPITAL PROPERTY
ADDRESS: 330 CAROLINA DRIVE
TRYON NC 28782
LAT/LONG: 35.2006 / 82.238713

CLIENT: Envirosouth
CONTACT: Teresa Donn
INQUIRY #: 5909014.2s
DATE: December 17, 2019 4:03 pm

GEOCHECK® - PHYSICAL SETTING SOURCE SUMMARY

DOMINANT SOIL COMPOSITION IN GENERAL AREA OF TARGET PROPERTY

The U.S. Department of Agriculture's (USDA) Soil Conservation Service (SCS) leads the National Cooperative Soil Survey (NCSS) and is responsible for collecting, storing, maintaining and distributing soil survey information for privately owned lands in the United States. A soil map in a soil survey is a representation of soil patterns in a landscape. The following information is based on Soil Conservation Service SSURGO data.

Soil Map ID: 1

Soil Component Name: Pacolet

Soil Surface Texture: sandy clay loam

Hydrologic Group: Class B - Moderate infiltration rates. Deep and moderately deep, moderately well and well drained soils with moderately coarse textures.

Soil Drainage Class: Well drained

Hydric Status: Not hydric

Corrosion Potential - Uncoated Steel: High

Depth to Bedrock Min: > 0 inches

Depth to Watertable Min: > 0 inches

Soil Layer Information							
Layer	Boundary		Soil Texture Class	Classification		Saturated hydraulic conductivity micro m/sec	Soil Reaction (pH)
	Upper	Lower		AASHTO Group	Unified Soil		
1	0 inches	7 inches	sandy clay loam	Silt-Clay Materials (more than 35 pct. passing No. 200), Silty Soils.	COARSE-GRAINED SOILS, Sands, Sands with fines, Clayey sand. COARSE-GRAINED SOILS, Sands, Sands with fines, Silty Sand.	Max: 14 Min: 4	Max: 6 Min: 4.5
2	7 inches	24 inches	clay	Silt-Clay Materials (more than 35 pct. passing No. 200), Silty Soils.	COARSE-GRAINED SOILS, Sands, Sands with fines, Clayey sand. COARSE-GRAINED SOILS, Sands, Sands with fines, Silty Sand.	Max: 14 Min: 4	Max: 6 Min: 4.5
3	24 inches	33 inches	sandy clay loam	Silt-Clay Materials (more than 35 pct. passing No. 200), Silty Soils.	COARSE-GRAINED SOILS, Sands, Sands with fines, Clayey sand. COARSE-GRAINED SOILS, Sands, Sands with fines, Silty Sand.	Max: 14 Min: 4	Max: 6 Min: 4.5

GEOCHECK® - PHYSICAL SETTING SOURCE SUMMARY

Soil Layer Information							
Layer	Boundary		Soil Texture Class	Classification		Saturated hydraulic conductivity micro m/sec	Soil Reaction (pH)
	Upper	Lower		AASHTO Group	Unified Soil		
4	33 inches	72 inches	loam	Silt-Clay Materials (more than 35 pct. passing No. 200), Silty Soils.	COARSE-GRAINED SOILS, Sands, Sands with fines, Clayey sand. COARSE-GRAINED SOILS, Sands, Sands with fines, Silty Sand.	Max: 14 Min: 4	Max: 6 Min: 4.5

Soil Map ID: 2

Soil Component Name: Rion

Soil Surface Texture: sandy loam

Hydrologic Group: Class B - Moderate infiltration rates. Deep and moderately deep, moderately well and well drained soils with moderately coarse textures.

Soil Drainage Class: Well drained

Hydric Status: Not hydric

Corrosion Potential - Uncoated Steel: Moderate

Depth to Bedrock Min: > 0 inches

Depth to Watertable Min: > 0 inches

Soil Layer Information							
Layer	Boundary		Soil Texture Class	Classification		Saturated hydraulic conductivity micro m/sec	Soil Reaction (pH)
	Upper	Lower		AASHTO Group	Unified Soil		
1	0 inches	5 inches	sandy loam	Granular materials (35 pct. or less passing No. 200), Silty, or Clayey Gravel and Sand.	COARSE-GRAINED SOILS, Sands, Sands with fines, Clayey sand.	Max: 42 Min: 14	Max: 6.5 Min: 4.5

GEOCHECK® - PHYSICAL SETTING SOURCE SUMMARY

Soil Layer Information							
Layer	Boundary		Soil Texture Class	Classification		Saturated hydraulic conductivity micro m/sec	Soil Reaction (pH)
	Upper	Lower		AASHTO Group	Unified Soil		
2	5 inches	38 inches	sandy clay loam	Granular materials (35 pct. or less passing No. 200), Silty, or Clayey Gravel and Sand.	COARSE-GRAINED SOILS, Sands, Sands with fines, Clayey sand.	Max: 42 Min: 14	Max: 6.5 Min: 4.5
3	38 inches	61 inches	sandy loam	Granular materials (35 pct. or less passing No. 200), Silty, or Clayey Gravel and Sand.	COARSE-GRAINED SOILS, Sands, Sands with fines, Clayey sand.	Max: 42 Min: 14	Max: 6.5 Min: 4.5

Soil Map ID: 3

Soil Component Name: Udorthents

Soil Surface Texture: sandy loam

Hydrologic Group: Class B - Moderate infiltration rates. Deep and moderately deep, moderately well and well drained soils with moderately coarse textures.

Soil Drainage Class: Well drained

Hydric Status: Not hydric

Corrosion Potential - Uncoated Steel: Moderate

Depth to Bedrock Min: > 0 inches

Depth to Watertable Min: > 0 inches

Soil Layer Information							
Layer	Boundary		Soil Texture Class	Classification		Saturated hydraulic conductivity micro m/sec	Soil Reaction (pH)
	Upper	Lower		AASHTO Group	Unified Soil		
1	0 inches	59 inches	sandy loam	Silt-Clay Materials (more than 35 pct. passing No. 200), Clayey Soils.	FINE-GRAINED SOILS, Silts and Clays (liquid limit less than 50%), Lean Clay	Max: 14 Min: 0.01	Max: 7.8 Min: 4.5

GEOCHECK® - PHYSICAL SETTING SOURCE SUMMARY

Soil Map ID: 4

Soil Component Name: Masada

Soil Surface Texture: sandy loam

Hydrologic Group: Class C - Slow infiltration rates. Soils with layers impeding downward movement of water, or soils with moderately fine or fine textures.

Soil Drainage Class: Well drained

Hydric Status: Not hydric

Corrosion Potential - Uncoated Steel: High

Depth to Bedrock Min: > 0 inches

Depth to Watertable Min: > 0 inches

Soil Layer Information							
Layer	Boundary		Soil Texture Class	Classification		Saturated hydraulic conductivity micro m/sec	Soil Reaction (pH)
	Upper	Lower		AASHTO Group	Unified Soil		
1	0 inches	7 inches	sandy loam	Silt-Clay Materials (more than 35 pct. passing No. 200), Silty Soils.	FINE-GRAINED SOILS, Silts and Clays (liquid limit less than 50%), silt.	Max: 14 Min: 4	Max: 5.5 Min: 4.5
2	7 inches	55 inches		Silt-Clay Materials (more than 35 pct. passing No. 200), Silty Soils.	FINE-GRAINED SOILS, Silts and Clays (liquid limit less than 50%), silt.	Max: 14 Min: 4	Max: 5.5 Min: 4.5
3	55 inches	61 inches		Silt-Clay Materials (more than 35 pct. passing No. 200), Silty Soils.	FINE-GRAINED SOILS, Silts and Clays (liquid limit less than 50%), silt.	Max: 14 Min: 4	Max: 5.5 Min: 4.5

Soil Map ID: 5

Soil Component Name: Udorthents

Soil Surface Texture: sandy loam

Hydrologic Group: Class B - Moderate infiltration rates. Deep and moderately deep, moderately well and well drained soils with moderately coarse textures.

Soil Drainage Class: Well drained

GEOCHECK® - PHYSICAL SETTING SOURCE SUMMARY

Hydric Status: Not hydric

Corrosion Potential - Uncoated Steel: Moderate

Depth to Bedrock Min: > 0 inches

Depth to Watertable Min: > 0 inches

Soil Layer Information							
Layer	Boundary		Soil Texture Class	Classification		Saturated hydraulic conductivity micro m/sec	Soil Reaction (pH)
	Upper	Lower		AASHTO Group	Unified Soil		
1	0 inches	78 inches	sandy loam	Silt-Clay Materials (more than 35 pct. passing No. 200), Clayey Soils.	FINE-GRAINED SOILS, Silts and Clays (liquid limit less than 50%), Lean Clay Soils.	Max: 14 Min: 0.01	Max: 7.8 Min: 4.5

Soil Map ID: 6

Soil Component Name: Evard

Soil Surface Texture: sandy loam

Hydrologic Group: Class B - Moderate infiltration rates. Deep and moderately deep, moderately well and well drained soils with moderately coarse textures.

Soil Drainage Class: Well drained

Hydric Status: Not hydric

Corrosion Potential - Uncoated Steel: Moderate

Depth to Bedrock Min: > 0 inches

Depth to Watertable Min: > 0 inches

Soil Layer Information							
Layer	Boundary		Soil Texture Class	Classification		Saturated hydraulic conductivity micro m/sec	Soil Reaction (pH)
	Upper	Lower		AASHTO Group	Unified Soil		
1	0 inches	3 inches	sandy loam	Silt-Clay Materials (more than 35 pct. passing No. 200), Silty Soils.	COARSE-GRAINED SOILS, Sands, Sands with fines, Clayey sand. COARSE-GRAINED SOILS, Sands, Sands with fines, Silty Sand.	Max: 14 Min: 4	Max: 6 Min: 4.5

GEOCHECK® - PHYSICAL SETTING SOURCE SUMMARY

Soil Layer Information							
Layer	Boundary		Soil Texture Class	Classification		Saturated hydraulic conductivity micro m/sec	Soil Reaction (pH)
	Upper	Lower		AASHTO Group	Unified Soil		
2	3 inches	20 inches		Silt-Clay Materials (more than 35 pct. passing No. 200), Silty Soils.	COARSE-GRAINED SOILS, Sands, Sands with fines, Clayey sand. COARSE-GRAINED SOILS, Sands, Sands with fines, Silty Sand.	Max: 14 Min: 4	Max: 6 Min: 4.5
3	20 inches	26 inches		Silt-Clay Materials (more than 35 pct. passing No. 200), Silty Soils.	COARSE-GRAINED SOILS, Sands, Sands with fines, Clayey sand. COARSE-GRAINED SOILS, Sands, Sands with fines, Silty Sand.	Max: 14 Min: 4	Max: 6 Min: 4.5
4	26 inches	64 inches		Silt-Clay Materials (more than 35 pct. passing No. 200), Silty Soils.	COARSE-GRAINED SOILS, Sands, Sands with fines, Clayey sand. COARSE-GRAINED SOILS, Sands, Sands with fines, Silty Sand.	Max: 14 Min: 4	Max: 6 Min: 4.5

Soil Map ID: 7

Soil Component Name: Arkaqua

Soil Surface Texture: loam

Hydrologic Group: Class C - Slow infiltration rates. Soils with layers impeding downward movement of water, or soils with moderately fine or fine textures.

Soil Drainage Class: Somewhat poorly drained

Hydric Status: Partially hydric

Corrosion Potential - Uncoated Steel: High

Depth to Bedrock Min: > 0 inches

Depth to Watertable Min: > 54 inches

GEOCHECK® - PHYSICAL SETTING SOURCE SUMMARY

Soil Layer Information							
Layer	Boundary		Soil Texture Class	Classification		Saturated hydraulic conductivity micro m/sec	Soil Reaction (pH)
	Upper	Lower		AASHTO Group	Unified Soil		
1	0 inches	9 inches	loam	Silt-Clay Materials (more than 35 pct. passing No. 200), Silty Soils.	COARSE-GRAINED SOILS, Gravels, Clean gravels, Poorly Graded Gravel.	Max: Min:	Max: Min:
2	9 inches	37 inches		Silt-Clay Materials (more than 35 pct. passing No. 200), Silty Soils.	COARSE-GRAINED SOILS, Gravels, Clean gravels, Poorly Graded Gravel.	Max: Min:	Max: Min:
3	37 inches	59 inches		Silt-Clay Materials (more than 35 pct. passing No. 200), Silty Soils.	COARSE-GRAINED SOILS, Gravels, Clean gravels, Poorly Graded Gravel.	Max: Min:	Max: Min:

Soil Map ID: 8

Soil Component Name: FANNIN

Soil Surface Texture: fine sandy loam

Hydrologic Group: Class B - Moderate infiltration rates. Deep and moderately deep, moderately well and well drained soils with moderately coarse textures.

Soil Drainage Class: Well drained

Hydric Status: Not hydric

Corrosion Potential - Uncoated Steel: Moderate

Depth to Bedrock Min: > 0 inches

Depth to Watertable Min: > 0 inches

GEOCHECK® - PHYSICAL SETTING SOURCE SUMMARY

Soil Layer Information							
Layer	Boundary		Soil Texture Class	Classification		Saturated hydraulic conductivity micro m/sec	Soil Reaction (pH)
	Upper	Lower		AASHTO Group	Unified Soil		
1	0 inches	5 inches	fine sandy loam	Not reported	Not reported	Max: 14 Min: 4	Max: 6 Min: 4.5
2	5 inches	33 inches	sandy clay loam	Not reported	Not reported	Max: 14 Min: 4	Max: 6 Min: 4.5
3	33 inches	48 inches	fine sandy loam	Not reported	Not reported	Max: 14 Min: 4	Max: 6 Min: 4.5

LOCAL / REGIONAL WATER AGENCY RECORDS

EDR Local/Regional Water Agency records provide water well information to assist the environmental professional in assessing sources that may impact ground water flow direction, and in forming an opinion about the impact of contaminant migration on nearby drinking water wells.

WELL SEARCH DISTANCE INFORMATION

<u>DATABASE</u>	<u>SEARCH DISTANCE (miles)</u>
Federal USGS	1.000
Federal FRDS PWS	Nearest PWS within 1 mile
State Database	1.000

FEDERAL USGS WELL INFORMATION

<u>MAP ID</u>	<u>WELL ID</u>	<u>LOCATION FROM TP</u>
No Wells Found		

FEDERAL FRDS PUBLIC WATER SUPPLY SYSTEM INFORMATION

<u>MAP ID</u>	<u>WELL ID</u>	<u>LOCATION FROM TP</u>
1	NC0175010	1/4 - 1/2 Mile SSE

Note: PWS System location is not always the same as well location.

STATE DATABASE WELL INFORMATION

<u>MAP ID</u>	<u>WELL ID</u>	<u>LOCATION FROM TP</u>
No Wells Found		

GEOCHECK - PHYSICAL SETTING SOURCE SUMMARY

OTHER STATE DATABASE INFORMATION

PHYSICAL SETTING SOURCE MAP - 5909014.2s

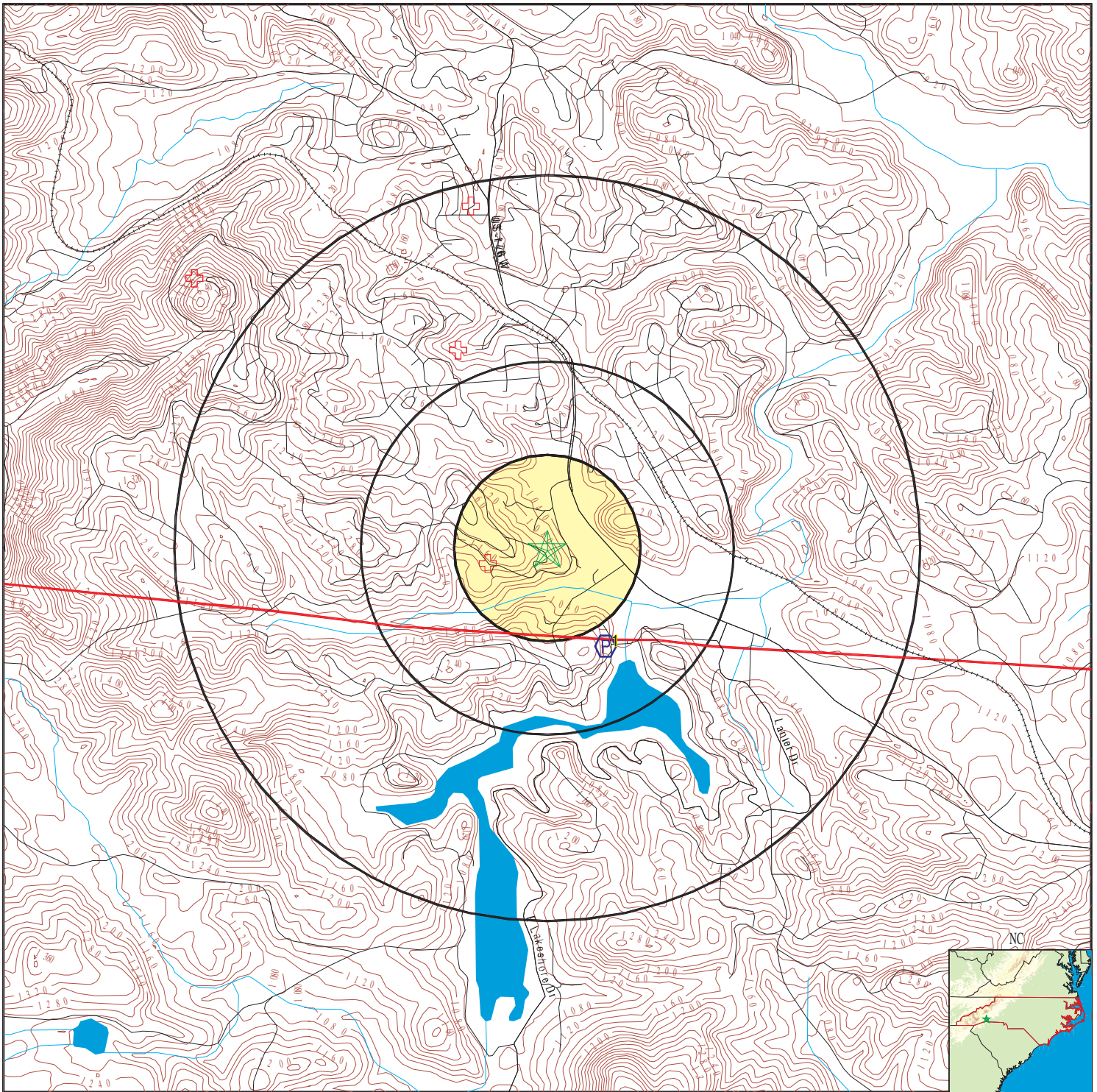

- County Boundary
- Major Roads
- Contour Lines
- Earthquake epicenter, Richter 5 or greater
- Water Wells
- Public Water Supply Wells
- Cluster of Multiple Icons
- Groundwater Flow Direction
- Indeterminate Groundwater Flow at Location
- Groundwater Flow Varies at Location
- Wildlife Areas
- Natural Areas
- Rare & Endangered Species

SITE NAME: FORMER HOSPITAL PROPERTY
 ADDRESS: 330 CAROLINA DRIVE
 TRYON NC 28782
 LAT/LONG: 35.2006 / 82.238713

CLIENT: EnviroSouth
 CONTACT: Teresa Donn
 INQUIRY #: 5909014.2s
 DATE: December 17, 2019 4:03 pm

GEOCHECK® - PHYSICAL SETTING SOURCE MAP FINDINGS

Map ID
Direction
Distance
Elevation

Database EDR ID Number

1
SSE
1/4 - 1/2 Mile
Lower

FRDS PWS NC0175010

Epa region:	04	State:	NC
Pwsid:	NC0175010	Pwsname:	TRYON, TOWN OF
Cityserved:	Not Reported	Stateserved:	NC
Ziperved:	Not Reported	Fipscounty:	37149
Status:	Active	Retpopsrvd:	5100
Pwssvconn:	1927	Psource longname:	Surface_water
Pwstype:	CWS	Owner:	Local_Govt
Contact:	MCCOOL, GREG	Contactorgname:	MCCOOL, GREG
Contactphone:	828-859-9525	Contactaddress1:	301 N TRADE ST
Contactaddress2:	Not Reported	Contactcity:	TRYON
Contactstate:	NC	Contactzip:	28782
Pwsactivitycode:	A		
Pwsid:	NC0175010	Facid:	6873
Facname:	TREATMENT_PLT_TRYON WTP	Factype:	Treatment_plant
Facactivitycode:	A	Trtobjective:	disinfection by-products control
Trtprocess:	coagulation	Factypecode:	TP
Pwsid:	NC0175010	Facid:	6873
Facname:	TREATMENT_PLT_TRYON WTP	Factype:	Treatment_plant
Facactivitycode:	A	Trtobjective:	disinfection by-products control
Trtprocess:	filtration, rapid sand	Factypecode:	TP
Pwsid:	NC0175010	Facid:	6873
Facname:	TREATMENT_PLT_TRYON WTP	Factype:	Treatment_plant
Facactivitycode:	A	Trtobjective:	disinfection by-products control
Trtprocess:	flocculation	Factypecode:	TP
Pwsid:	NC0175010	Facid:	6873
Facname:	TREATMENT_PLT_TRYON WTP	Factype:	Treatment_plant
Facactivitycode:	A	Trtobjective:	disinfection by-products control
Trtprocess:	rapid mix	Factypecode:	TP
Pwsid:	NC0175010	Facid:	6873
Facname:	TREATMENT_PLT_TRYON WTP	Factype:	Treatment_plant
Facactivitycode:	A	Trtobjective:	disinfection by-products control
Trtprocess:	sedimentation	Factypecode:	TP
Pwsid:	NC0175010	Facid:	6873
Facname:	TREATMENT_PLT_TRYON WTP	Factype:	Treatment_plant
Facactivitycode:	A	Trtobjective:	disinfection by-products control
Trtprocess:	ph adjustment, post	Factypecode:	TP
Pwsid:	NC0175010	Facid:	6873
Facname:	TREATMENT_PLT_TRYON WTP	Factype:	Treatment_plant
Facactivitycode:	A	Trtobjective:	disinfection by-products control
Trtprocess:	ph adjustment, pre	Factypecode:	TP
Pwsid:	NC0175010	Facid:	6873
Facname:	TREATMENT_PLT_TRYON WTP	Factype:	Treatment_plant
Facactivitycode:	A	Trtobjective:	corrosion control
Trtprocess:	inhibitor, orthophosphate	Factypecode:	TP
Pwsid:	NC0175010	Facid:	6873
Facname:	TREATMENT_PLT_TRYON WTP	Factype:	Treatment_plant

GEOCHECK® - PHYSICAL SETTING SOURCE MAP FINDINGS

Facactivitycode:	A	Trtobjective:	corrosion control
Trtprocess:	ph adjustment	Factypecode:	TP
Pwsid:	NC0175010	Facid:	6873
Facname:	TREATMENT_PLT_TRYON WTP	Factype:	Treatment_plant
Facactivitycode:	A	Trtobjective:	corrosion control
Trtprocess:	ph adjustment, post	Factypecode:	TP
Pwsid:	NC0175010	Facid:	6873
Facname:	TREATMENT_PLT_TRYON WTP	Factype:	Treatment_plant
Facactivitycode:	A	Trtobjective:	disinfection
Trtprocess:	gaseous chlorination, post		
Factypecode:	TP		
Pwsid:	NC0175010	Facid:	6873
Facname:	TREATMENT_PLT_TRYON WTP	Factype:	Treatment_plant
Facactivitycode:	A	Trtobjective:	disinfection
Trtprocess:	gaseous chlorination, pre	Factypecode:	TP
Pwsid:	NC0175010	Facid:	6873
Facname:	TREATMENT_PLT_TRYON WTP	Factype:	Treatment_plant
Facactivitycode:	A	Trtobjective:	iron removal
Trtprocess:	filtration, rapid sand	Factypecode:	TP
Pwsid:	NC0175010	Facid:	6873
Facname:	TREATMENT_PLT_TRYON WTP	Factype:	Treatment_plant
Facactivitycode:	A	Trtobjective:	iron removal
Trtprocess:	gaseous chlorination, pre	Factypecode:	TP
Pwsid:	NC0175010	Facid:	6873
Facname:	TREATMENT_PLT_TRYON WTP	Factype:	Treatment_plant
Facactivitycode:	A	Trtobjective:	iron removal
Trtprocess:	sedimentation	Factypecode:	TP
Pwsid:	NC0175010	Facid:	6873
Facname:	TREATMENT_PLT_TRYON WTP	Factype:	Treatment_plant
Facactivitycode:	A	Trtobjective:	iron removal
Trtprocess:	sludge treatment	Factypecode:	TP
Pwsid:	NC0175010	Facid:	6873
Facname:	TREATMENT_PLT_TRYON WTP	Factype:	Treatment_plant
Facactivitycode:	A	Trtobjective:	iron removal
Trtprocess:	ph adjustment	Factypecode:	TP
Pwsid:	NC0175010	Facid:	6873
Facname:	TREATMENT_PLT_TRYON WTP	Factype:	Treatment_plant
Facactivitycode:	A	Trtobjective:	iron removal
Trtprocess:	ph adjustment, pre	Factypecode:	TP
Pwsid:	NC0175010	Facid:	6873
Facname:	TREATMENT_PLT_TRYON WTP	Factype:	Treatment_plant
Facactivitycode:	A	Trtobjective:	inorganics removal
Trtprocess:	coagulation	Factypecode:	TP
Pwsid:	NC0175010	Facid:	6873
Facname:	TREATMENT_PLT_TRYON WTP	Factype:	Treatment_plant
Facactivitycode:	A	Trtobjective:	inorganics removal
Trtprocess:	filtration, rapid sand	Factypecode:	TP
Pwsid:	NC0175010	Facid:	6873
Facname:	TREATMENT_PLT_TRYON WTP	Factype:	Treatment_plant
Facactivitycode:	A	Trtobjective:	inorganics removal

GEOCHECK® - PHYSICAL SETTING SOURCE MAP FINDINGS

Trtprocess:	flocculation	Factypecode:	TP
Pwsid:	NC0175010	Facid:	6873
Facname:	TREATMENT_PLT_TRYON WTP	Factype:	Treatment_plant
Facactivitycode:	A	Trtobjective:	inorganics removal
Trtprocess:	rapid mix	Factypecode:	TP
Pwsid:	NC0175010	Facid:	6873
Facname:	TREATMENT_PLT_TRYON WTP	Factype:	Treatment_plant
Facactivitycode:	A	Trtobjective:	inorganics removal
Trtprocess:	sedimentation	Factypecode:	TP
Pwsid:	NC0175010	Facid:	6873
Facname:	TREATMENT_PLT_TRYON WTP	Factype:	Treatment_plant
Facactivitycode:	A	Trtobjective:	inorganics removal
Trtprocess:	sludge treatment	Factypecode:	TP
Pwsid:	NC0175010	Facid:	6873
Facname:	TREATMENT_PLT_TRYON WTP	Factype:	Treatment_plant
Facactivitycode:	A	Trtobjective:	inorganics removal
Trtprocess:	ph adjustment, pre	Factypecode:	TP
Pwsid:	NC0175010	Facid:	6873
Facname:	TREATMENT_PLT_TRYON WTP	Factype:	Treatment_plant
Facactivitycode:	A	Trtobjective:	manganese removal
Trtprocess:	filtration, rapid sand	Factypecode:	TP
Pwsid:	NC0175010	Facid:	6873
Facname:	TREATMENT_PLT_TRYON WTP	Factype:	Treatment_plant
Facactivitycode:	A	Trtobjective:	manganese removal
Trtprocess:	gaseous chlorination, pre	Factypecode:	TP
Pwsid:	NC0175010	Facid:	6873
Facname:	TREATMENT_PLT_TRYON WTP	Factype:	Treatment_plant
Facactivitycode:	A	Trtobjective:	manganese removal
Trtprocess:	sedimentation	Factypecode:	TP
Pwsid:	NC0175010	Facid:	6873
Facname:	TREATMENT_PLT_TRYON WTP	Factype:	Treatment_plant
Facactivitycode:	A	Trtobjective:	manganese removal
Trtprocess:	sludge treatment	Factypecode:	TP
Pwsid:	NC0175010	Facid:	6873
Facname:	TREATMENT_PLT_TRYON WTP	Factype:	Treatment_plant
Facactivitycode:	A	Trtobjective:	manganese removal
Trtprocess:	ph adjustment	Factypecode:	TP
Pwsid:	NC0175010	Facid:	6873
Facname:	TREATMENT_PLT_TRYON WTP	Factype:	Treatment_plant
Facactivitycode:	A	Trtobjective:	particulate removal
Trtprocess:	coagulation	Factypecode:	TP
Pwsid:	NC0175010	Facid:	6873
Facname:	TREATMENT_PLT_TRYON WTP	Factype:	Treatment_plant
Facactivitycode:	A	Trtobjective:	particulate removal
Trtprocess:	filtration, rapid sand	Factypecode:	TP
Pwsid:	NC0175010	Facid:	6873
Facname:	TREATMENT_PLT_TRYON WTP	Factype:	Treatment_plant
Facactivitycode:	A	Trtobjective:	particulate removal
Trtprocess:	flocculation	Factypecode:	TP

GEOCHECK® - PHYSICAL SETTING SOURCE MAP FINDINGS

Pwsid:	NC0175010	Facid:	6873
Facname:	TREATMENT_PLT_TRYON WTP	Factype:	Treatment_plant
Facactivitycode:	A	Trtobjective:	particulate removal
Trtprocess:	rapid mix	Factypecode:	TP
Pwsid:	NC0175010	Facid:	6873
Facname:	TREATMENT_PLT_TRYON WTP	Factype:	Treatment_plant
Facactivitycode:	A	Trtobjective:	particulate removal
Trtprocess:	sedimentation	Factypecode:	TP
Pwsid:	NC0175010	Facid:	6873
Facname:	TREATMENT_PLT_TRYON WTP	Factype:	Treatment_plant
Facactivitycode:	A	Trtobjective:	particulate removal
Trtprocess:	sludge treatment	Factypecode:	TP
Pwsid:	NC0175010	Facid:	6873
Facname:	TREATMENT_PLT_TRYON WTP	Factype:	Treatment_plant
Facactivitycode:	A	Trtobjective:	particulate removal
Trtprocess:	ph adjustment, pre	Factypecode:	TP
Pwsid:	NC0175010	Facid:	6873
Facname:	TREATMENT_PLT_TRYON WTP	Factype:	Treatment_plant
Facactivitycode:	A	Trtobjective:	taste / odor control
Trtprocess:	gaseous chlorination, pre	Factypecode:	TP
Pwsid:	NC0175010	Facid:	6873
Facname:	TREATMENT_PLT_TRYON WTP	Factype:	Treatment_plant
Facactivitycode:	A	Trtobjective:	taste / odor control
Trtprocess:	algae control	Factypecode:	TP
PWS ID:	NC0175010	PWS name:	TRYON, TOWN OF
Address:	400 GLENGARNOCK AVE	Care of:	Not Reported
City:	TRYON	State:	NC
Zip:	28782	Owner:	TRYON, TOWN OF
Source code:	Surface water	Population:	4700
PWS ID:	NC0175010	PWS type:	System Owner/Responsible Party
PWS name:	BETTY H JONES OR MANAGER NOW	PWS city:	TRYON
PWS address:	Not Reported	PWS zip:	28782
PWS state:	NC	PWS type:	System Owner/Responsible Party
PWS ID:	NC0175010	PWS address:	Not Reported
PWS name:	TRYON, TOWN OF	PWS state:	NC
PWS city:	TRYON	PWS name:	TRYON, TOWN OF
PWS zip:	28782	Retail population served:	5548
PWS type code:	C	Contact address:	301 N TRADE STREET
Contact:	JONES, BETTY H	Contact city:	NC
Contact address:	TRYON	Contact zip:	828-859-95
Contact state:	28		
Contact telephone:	Not Reported		
County:	POLK	Source:	Surface water
Treatment Objective:	DISINFECTION BY-PRODUCTS CONTROL	Population:	4700
Process:	COAGULATION		
County:	POLK	Source:	Surface water
Treatment Objective:	DISINFECTION BY-PRODUCTS CONTROL	Population:	4700
Process:	FILTRATION, RAPID SAND		
County:	POLK	Source:	Surface water
Treatment Objective:	DISINFECTION BY-PRODUCTS CONTROL	Population:	4700
Process:	FLOCCULATION		

GEOCHECK® - PHYSICAL SETTING SOURCE MAP FINDINGS

County:	POLK	Source:	Surface water
Treatment Objective:	DISINFECTION BY-PRODUCTS CONTROL	Population:	4700
Process:	RAPID MIX		
County:	POLK	Source:	Surface water
Treatment Objective:	DISINFECTION BY-PRODUCTS CONTROL	Population:	4700
Process:	SEDIMENTATION		
County:	POLK	Source:	Surface water
Treatment Objective:	DISINFECTION BY-PRODUCTS CONTROL	Population:	4700
Process:	PH ADJUSTMENT, POST		
County:	POLK	Source:	Surface water
Treatment Objective:	DISINFECTION BY-PRODUCTS CONTROL	Population:	4700
Process:	PH ADJUSTMENT, PRE		
County:	POLK	Source:	Surface water
Treatment Objective:	CORROSION CONTROL	Process:	INHIBITOR, ORTHOPHOSPHATE
Population:	4700		
County:	POLK	Source:	Surface water
Treatment Objective:	CORROSION CONTROL	Process:	PH ADJUSTMENT
Population:	4700		
County:	POLK	Source:	Surface water
Treatment Objective:	CORROSION CONTROL	Process:	PH ADJUSTMENT, POST
Population:	4700		
County:	POLK	Source:	Surface water
Treatment Objective:	DISINFECTION	Process:	GASEOUS CHLORINATION, POST
Population:	4700		
County:	POLK	Source:	Surface water
Treatment Objective:	DISINFECTION	Process:	GASEOUS CHLORINATION, PRE
Population:	4700		
County:	POLK	Source:	Surface water
Treatment Objective:	IRON REMOVAL	Process:	FILTRATION, RAPID SAND
Population:	4700		
County:	POLK	Source:	Surface water
Treatment Objective:	IRON REMOVAL	Process:	GASEOUS CHLORINATION, PRE
Population:	4700		
County:	POLK	Source:	Surface water
Treatment Objective:	IRON REMOVAL	Process:	SEDIMENTATION
Population:	4700		
County:	POLK	Source:	Surface water
Treatment Objective:	IRON REMOVAL	Process:	SLUDGE TREATMENT
Population:	4700		
County:	POLK	Source:	Surface water
Treatment Objective:	IRON REMOVAL	Process:	PH ADJUSTMENT
Population:	4700		
County:	POLK	Source:	Surface water
Treatment Objective:	IRON REMOVAL	Process:	PH ADJUSTMENT, PRE
Population:	4700		
County:	POLK	Source:	Surface water
Treatment Objective:	INORGANICS REMOVAL	Process:	COAGULATION

GEOCHECK® - PHYSICAL SETTING SOURCE MAP FINDINGS

Population:	4700		
County:	POLK	Source:	Surface water
Treatment Objective:	INORGANICS REMOVAL	Process:	FILTRATION, RAPID SAND
Population:	4700		
County:	POLK	Source:	Surface water
Treatment Objective:	INORGANICS REMOVAL	Process:	FLOCCULATION
Population:	4700		
County:	POLK	Source:	Surface water
Treatment Objective:	INORGANICS REMOVAL	Process:	RAPID MIX
Population:	4700		
County:	POLK	Source:	Surface water
Treatment Objective:	INORGANICS REMOVAL	Process:	SEDIMENTATION
Population:	4700		
County:	POLK	Source:	Surface water
Treatment Objective:	INORGANICS REMOVAL	Process:	SLUDGE TREATMENT
Population:	4700		
County:	POLK	Source:	Surface water
Treatment Objective:	INORGANICS REMOVAL	Process:	PH ADJUSTMENT, PRE
Population:	4700		
County:	POLK	Source:	Surface water
Treatment Objective:	MANGANESE REMOVAL	Process:	GASEOUS CHLORINATION, PRE
Population:	4700		
County:	POLK	Source:	Surface water
Treatment Objective:	ORGANICS REMOVAL	Process:	COAGULATION
Population:	4700		
County:	POLK	Source:	Surface water
Treatment Objective:	ORGANICS REMOVAL	Process:	FILTRATION, RAPID SAND
Population:	4700		
County:	POLK	Source:	Surface water
Treatment Objective:	ORGANICS REMOVAL	Process:	FLOCCULATION
Population:	4700		
County:	POLK	Source:	Surface water
Treatment Objective:	ORGANICS REMOVAL	Process:	GASEOUS CHLORINATION, PRE
Population:	4700		
County:	POLK	Source:	Surface water
Treatment Objective:	ORGANICS REMOVAL	Process:	SEDIMENTATION
Population:	4700		
County:	POLK	Source:	Surface water
Treatment Objective:	ORGANICS REMOVAL	Process:	PH ADJUSTMENT, PRE
Population:	4700		
County:	POLK	Source:	Surface water
Treatment Objective:	PARTICULATE REMOVAL	Process:	COAGULATION
Population:	4700		
County:	POLK	Source:	Surface water
Treatment Objective:	PARTICULATE REMOVAL	Process:	FILTRATION, RAPID SAND
Population:	4700		

GEOCHECK® - PHYSICAL SETTING SOURCE MAP FINDINGS

PWS ID:	NC0175010	Activity status:	Active
Date system activated:	7706	Date system deactivated:	Not Reported
Retail population:	00003650	System name:	TRYON, TOWN OF
System address:	Not Reported	System address:	400 GLENGARNOCK AVE
System city:	TRYON	System state:	NC
System zip:	28782		
County FIPS:	075	City served:	TRYON
Population served:	3,301 - 5,000 Persons	Treatment:	Treated
Latitude:	351554	Longitude:	0821249
Latitude:	351305	Longitude:	0821923
Latitude:	351116	Longitude:	0821649
Latitude:	351259	Longitude:	0821718
Latitude:	351220	Longitude:	0821910
Latitude:	351230	Longitude:	0821800
Latitude:	351148	Longitude:	0821410
State:	NC	Latitude degrees:	35
Latitude minutes:	11	Latitude seconds:	16.0000
Longitude degrees:	82	Longitude minutes:	16
Longitude seconds:	49.0000		
State:	NC	Latitude degrees:	35
Latitude minutes:	11	Latitude seconds:	48.0000
Longitude degrees:	82	Longitude minutes:	14
Longitude seconds:	10.0000		
State:	NC	Latitude degrees:	35
Latitude minutes:	12	Latitude seconds:	20.0000
Longitude degrees:	82	Longitude minutes:	19
Longitude seconds:	10.0000		
State:	NC	Latitude degrees:	35
Latitude minutes:	12	Latitude seconds:	30.0000
Longitude degrees:	82	Longitude minutes:	18
Longitude seconds:	0.0000		
State:	NC	Latitude degrees:	35
Latitude minutes:	12	Latitude seconds:	59.0000
Longitude degrees:	82	Longitude minutes:	17
Longitude seconds:	18.0000		
State:	NC	Latitude degrees:	35
Latitude minutes:	13	Latitude seconds:	5.0000
Longitude degrees:	82	Longitude minutes:	19
Longitude seconds:	23.0000		
Violation id:	1101	Orig code:	S
State:	NC	Violation Year:	2000
Contamination code:	0200	Contamination Name:	SWTR
Violation code:	41	Violation name:	Treatment Technique (SWTR and GWR)
Rule code:	121	Rule name:	SWTR
Violation measur:	Not Reported	Unit of measure:	Not Reported
State mcl:	Not Reported	Cmp bdt:	12/01/2000

GEOCHECK® - PHYSICAL SETTING SOURCE MAP FINDINGS

Cmp edt: 12/31/2000

Violation id:	1202	Orig code:	S
State:	NC	Violation Year:	2001
Contamination code:	7000	Contamination Name:	Consumer Confidence Rule
Violation code:	71	Violation name:	CCR Complete Failure to Report
Rule code:	420	Rule name:	CCR
Violation measur:	Not Reported	Unit of measure:	Not Reported
State mcl:	Not Reported	Cmp bdt:	07/01/2001
Cmp edt:	Not Reported		

Violation id:	1304	Orig code:	S
State:	NC	Violation Year:	2003
Contamination code:	7000	Contamination Name:	Consumer Confidence Rule
Violation code:	71	Violation name:	CCR Complete Failure to Report
Rule code:	420	Rule name:	CCR
Violation measur:	Not Reported	Unit of measure:	Not Reported
State mcl:	Not Reported	Cmp bdt:	07/01/2003
Cmp edt:	Not Reported		

Violation id:	1505	Orig code:	S
State:	NC	Violation Year:	2005
Contamination code:	2005	Contamination Name:	Endrin
Violation code:	03	Violation name:	Monitoring, Regular
Rule code:	320	Rule name:	SOC
Violation measur:	Not Reported	Unit of measure:	Not Reported
State mcl:	Not Reported	Cmp bdt:	07/01/2005
Cmp edt:	09/30/2005		

Violation id:	1605	Orig code:	S
State:	NC	Violation Year:	2005
Contamination code:	2010	Contamination Name:	BHC-GAMMA
Violation code:	03	Violation name:	Monitoring, Regular
Rule code:	320	Rule name:	SOC
Violation measur:	Not Reported	Unit of measure:	Not Reported
State mcl:	Not Reported	Cmp bdt:	07/01/2005
Cmp edt:	09/30/2005		

Violation id:	1705	Orig code:	S
State:	NC	Violation Year:	2005
Contamination code:	2015	Contamination Name:	Methoxychlor
Violation code:	03	Violation name:	Monitoring, Regular
Rule code:	320	Rule name:	SOC
Violation measur:	Not Reported	Unit of measure:	Not Reported
State mcl:	Not Reported	Cmp bdt:	07/01/2005
Cmp edt:	09/30/2005		

Violation id:	1805	Orig code:	S
State:	NC	Violation Year:	2005
Contamination code:	2020	Contamination Name:	Toxaphene
Violation code:	03	Violation name:	Monitoring, Regular
Rule code:	320	Rule name:	SOC
Violation measur:	Not Reported	Unit of measure:	Not Reported
State mcl:	Not Reported	Cmp bdt:	07/01/2005
Cmp edt:	09/30/2005		

Violation id:	1905	Orig code:	S
State:	NC	Violation Year:	2005
Contamination code:	2031	Contamination Name:	Dalapon
Violation code:	03	Violation name:	Monitoring, Regular
Rule code:	320	Rule name:	SOC
Violation measur:	Not Reported	Unit of measure:	Not Reported

GEOCHECK® - PHYSICAL SETTING SOURCE MAP FINDINGS

State mcl:	Not Reported	Cmp bdt:	07/01/2005
Cmp edt:	09/30/2005		
Violation id:	2005	Orig code:	S
State:	NC	Violation Year:	2005
Contamination code:	2035	Contamination Name:	Di(2-ethylhexyl) adipate
Violation code:	03	Violation name:	Monitoring, Regular
Rule code:	320	Rule name:	SOC
Violation measur:	Not Reported	Unit of measure:	Not Reported
State mcl:	Not Reported	Cmp bdt:	07/01/2005
Cmp edt:	09/30/2005		
Violation id:	2105	Orig code:	S
State:	NC	Violation Year:	2005
Contamination code:	2036	Contamination Name:	OXAMYL
Violation code:	03	Violation name:	Monitoring, Regular
Rule code:	320	Rule name:	SOC
Violation measur:	Not Reported	Unit of measure:	Not Reported
State mcl:	Not Reported	Cmp bdt:	07/01/2005
Cmp edt:	09/30/2005		
Violation id:	2205	Orig code:	S
State:	NC	Violation Year:	2005
Contamination code:	2037	Contamination Name:	Simazine
Violation code:	03	Violation name:	Monitoring, Regular
Rule code:	320	Rule name:	SOC
Violation measur:	Not Reported	Unit of measure:	Not Reported
State mcl:	Not Reported	Cmp bdt:	07/01/2005
Cmp edt:	09/30/2005		
Violation id:	2305	Orig code:	S
State:	NC	Violation Year:	2005
Contamination code:	2039	Contamination Name:	Di(2-ethylhexyl) phthalate
Violation code:	03	Violation name:	Monitoring, Regular
Rule code:	320	Rule name:	SOC
Violation measur:	Not Reported	Unit of measure:	Not Reported
State mcl:	Not Reported	Cmp bdt:	07/01/2005
Cmp edt:	09/30/2005		
Violation id:	2405	Orig code:	S
State:	NC	Violation Year:	2005
Contamination code:	2040	Contamination Name:	Picloram
Violation code:	03	Violation name:	Monitoring, Regular
Rule code:	320	Rule name:	SOC
Violation measur:	Not Reported	Unit of measure:	Not Reported
State mcl:	Not Reported	Cmp bdt:	07/01/2005
Cmp edt:	09/30/2005		
Violation id:	2505	Orig code:	S
State:	NC	Violation Year:	2005
Contamination code:	2041	Contamination Name:	Dinoseb
Violation code:	03	Violation name:	Monitoring, Regular
Rule code:	320	Rule name:	SOC
Violation measur:	Not Reported	Unit of measure:	Not Reported
State mcl:	Not Reported	Cmp bdt:	07/01/2005
Cmp edt:	09/30/2005		
Violation id:	2605	Orig code:	S
State:	NC	Violation Year:	2005
Contamination code:	2042	Contamination Name:	Hexachlorocyclopentadiene
Violation code:	03	Violation name:	Monitoring, Regular
Rule code:	320	Rule name:	SOC

GEOCHECK® - PHYSICAL SETTING SOURCE MAP FINDINGS

Violation measur:	Not Reported	Unit of measure:	Not Reported
State mcl:	Not Reported	Cmp bdt:	07/01/2005
Cmp edt:	09/30/2005		
Violation id:	2705	Orig code:	S
State:	NC	Violation Year:	2005
Contamination code:	2046	Contamination Name:	Carbofuran
Violation code:	03	Violation name:	Monitoring, Regular
Rule code:	320	Rule name:	SOC
Violation measur:	Not Reported	Unit of measure:	Not Reported
State mcl:	Not Reported	Cmp bdt:	07/01/2005
Cmp edt:	09/30/2005		
Violation id:	2805	Orig code:	S
State:	NC	Violation Year:	2005
Contamination code:	2050	Contamination Name:	Atrazine
Violation code:	03	Violation name:	Monitoring, Regular
Rule code:	320	Rule name:	SOC
Violation measur:	Not Reported	Unit of measure:	Not Reported
State mcl:	Not Reported	Cmp bdt:	07/01/2005
Cmp edt:	09/30/2005		
Violation id:	2905	Orig code:	S
State:	NC	Violation Year:	2005
Contamination code:	2051	Contamination Name:	LASSO
Violation code:	03	Violation name:	Monitoring, Regular
Rule code:	320	Rule name:	SOC
Violation measur:	Not Reported	Unit of measure:	Not Reported
State mcl:	Not Reported	Cmp bdt:	07/01/2005
Cmp edt:	09/30/2005		
Violation id:	3005	Orig code:	S
State:	NC	Violation Year:	2005
Contamination code:	2065	Contamination Name:	Heptachlor
Violation code:	03	Violation name:	Monitoring, Regular
Rule code:	320	Rule name:	SOC
Violation measur:	Not Reported	Unit of measure:	Not Reported
State mcl:	Not Reported	Cmp bdt:	07/01/2005
Cmp edt:	09/30/2005		
Violation id:	3105	Orig code:	S
State:	NC	Violation Year:	2005
Contamination code:	2067	Contamination Name:	Heptachlor epoxide
Violation code:	03	Violation name:	Monitoring, Regular
Rule code:	320	Rule name:	SOC
Violation measur:	Not Reported	Unit of measure:	Not Reported
State mcl:	Not Reported	Cmp bdt:	07/01/2005
Cmp edt:	09/30/2005		
Violation id:	3205	Orig code:	S
State:	NC	Violation Year:	2005
Contamination code:	2105	Contamination Name:	2,4-D
Violation code:	03	Violation name:	Monitoring, Regular
Rule code:	320	Rule name:	SOC
Violation measur:	Not Reported	Unit of measure:	Not Reported
State mcl:	Not Reported	Cmp bdt:	07/01/2005
Cmp edt:	09/30/2005		
Violation id:	3305	Orig code:	S
State:	NC	Violation Year:	2005
Contamination code:	2110	Contamination Name:	2,4,5-TP
Violation code:	03	Violation name:	Monitoring, Regular

GEOCHECK® - PHYSICAL SETTING SOURCE MAP FINDINGS

Rule code:	320	Rule name:	SOC
Violation measur:	Not Reported	Unit of measure:	Not Reported
State mcl:	Not Reported	Cmp bdt:	07/01/2005
Cmp edt:	09/30/2005		
Violation id:	3405	Orig code:	S
State:	NC	Violation Year:	2005
Contamination code:	2274	Contamination Name:	HEXACHLOROBENZENE
Violation code:	03	Violation name:	Monitoring, Regular
Rule code:	320	Rule name:	SOC
Violation measur:	Not Reported	Unit of measure:	Not Reported
State mcl:	Not Reported	Cmp bdt:	07/01/2005
Cmp edt:	09/30/2005		
Violation id:	3505	Orig code:	S
State:	NC	Violation Year:	2005
Contamination code:	2306	Contamination Name:	Benzo(a)pyrene
Violation code:	03	Violation name:	Monitoring, Regular
Rule code:	320	Rule name:	SOC
Violation measur:	Not Reported	Unit of measure:	Not Reported
State mcl:	Not Reported	Cmp bdt:	07/01/2005
Cmp edt:	09/30/2005		
Violation id:	352310	Orig code:	S
State:	NC	Violation Year:	2005
Contamination code:	2105	Contamination Name:	2,4-D
Violation code:	03	Violation name:	Monitoring, Regular
Rule code:	320	Rule name:	SOC
Violation measur:	Not Reported	Unit of measure:	Not Reported
State mcl:	Not Reported	Cmp bdt:	01/01/2005
Cmp edt:	12/31/2007		
Violation id:	352311	Orig code:	S
State:	NC	Violation Year:	2005
Contamination code:	2041	Contamination Name:	Dinoseb
Violation code:	03	Violation name:	Monitoring, Regular
Rule code:	320	Rule name:	SOC
Violation measur:	Not Reported	Unit of measure:	Not Reported
State mcl:	Not Reported	Cmp bdt:	01/01/2005
Cmp edt:	12/31/2007		
Violation id:	352312	Orig code:	S
State:	NC	Violation Year:	2005
Contamination code:	2036	Contamination Name:	OXAMYL
Violation code:	03	Violation name:	Monitoring, Regular
Rule code:	320	Rule name:	SOC
Violation measur:	Not Reported	Unit of measure:	Not Reported
State mcl:	Not Reported	Cmp bdt:	01/01/2005
Cmp edt:	12/31/2007		
Violation id:	352313	Orig code:	S
State:	NC	Violation Year:	2005
Contamination code:	2031	Contamination Name:	Dalapon
Violation code:	03	Violation name:	Monitoring, Regular
Rule code:	320	Rule name:	SOC
Violation measur:	Not Reported	Unit of measure:	Not Reported
State mcl:	Not Reported	Cmp bdt:	01/01/2005
Cmp edt:	12/31/2007		
Violation id:	352314	Orig code:	S
State:	NC	Violation Year:	2005
Contamination code:	2326	Contamination Name:	Pentachlorophenol

GEOCHECK® - PHYSICAL SETTING SOURCE MAP FINDINGS

Violation code:	03	Violation name:	Monitoring, Regular
Rule code:	320	Rule name:	SOC
Violation measur:	Not Reported	Unit of measure:	Not Reported
State mcl:	Not Reported	Cmp bdt:	01/01/2005
Cmp edt:	12/31/2007		
Violation id:	352315	Orig code:	S
State:	NC	Violation Year:	2005
Contamination code:	2020	Contamination Name:	Toxaphene
Violation code:	03	Violation name:	Monitoring, Regular
Rule code:	320	Rule name:	SOC
Violation measur:	Not Reported	Unit of measure:	Not Reported
State mcl:	Not Reported	Cmp bdt:	01/01/2005
Cmp edt:	12/31/2007		
Violation id:	352316	Orig code:	S
State:	NC	Violation Year:	2005
Contamination code:	2046	Contamination Name:	Carbofuran
Violation code:	03	Violation name:	Monitoring, Regular
Rule code:	320	Rule name:	SOC
Violation measur:	Not Reported	Unit of measure:	Not Reported
State mcl:	Not Reported	Cmp bdt:	01/01/2005
Cmp edt:	12/31/2007		
Violation id:	352317	Orig code:	S
State:	NC	Violation Year:	2005
Contamination code:	2040	Contamination Name:	Picloram
Violation code:	03	Violation name:	Monitoring, Regular
Rule code:	320	Rule name:	SOC
Violation measur:	Not Reported	Unit of measure:	Not Reported
State mcl:	Not Reported	Cmp bdt:	01/01/2005
Cmp edt:	12/31/2007		
Violation id:	352318	Orig code:	S
State:	NC	Violation Year:	2005
Contamination code:	2383		
Contamination Name:	Total Polychlorinated Biphenyls (PCB)	Violation name:	Monitoring, Regular
Violation code:	03	Rule name:	SOC
Rule code:	320	Unit of measure:	Not Reported
Violation measur:	Not Reported	Cmp bdt:	01/01/2005
State mcl:	Not Reported		
Cmp edt:	12/31/2007		
Violation id:	352319	Orig code:	S
State:	NC	Violation Year:	2005
Contamination code:	2110	Contamination Name:	2,4,5-TP
Violation code:	03	Violation name:	Monitoring, Regular
Rule code:	320	Rule name:	SOC
Violation measur:	Not Reported	Unit of measure:	Not Reported
State mcl:	Not Reported	Cmp bdt:	01/01/2005
Cmp edt:	12/31/2007		
Violation id:	352320	Orig code:	S
State:	NC	Violation Year:	2009
Contamination code:	7500	Contamination Name:	Public Notice
Violation code:	75	Violation name:	PN Violation for NPDWR Violation
Rule code:	410	Rule name:	PN rule
Violation measur:	Not Reported	Unit of measure:	Not Reported
State mcl:	Not Reported	Cmp bdt:	04/26/2009
Cmp edt:	Not Reported		
Violation id:	352321	Orig code:	S

GEOCHECK® - PHYSICAL SETTING SOURCE MAP FINDINGS

State:	NC	Violation Year:	2009
Contamination code:	7500	Contamination Name:	Public Notice
Violation code:	75	Violation name:	PN Violation for NPDWR Violation
Rule code:	410	Rule name:	PN rule
Violation measur:	Not Reported	Unit of measure:	Not Reported
State mcl:	Not Reported	Cmp bdt:	04/26/2009
Cmp edt:	Not Reported		
Violation id:	352322	Orig code:	S
State:	NC	Violation Year:	2009
Contamination code:	7500	Contamination Name:	Public Notice
Violation code:	75	Violation name:	PN Violation for NPDWR Violation
Rule code:	410	Rule name:	PN rule
Violation measur:	Not Reported	Unit of measure:	Not Reported
State mcl:	Not Reported	Cmp bdt:	04/26/2009
Cmp edt:	Not Reported		
Violation id:	352323	Orig code:	S
State:	NC	Violation Year:	2009
Contamination code:	7500	Contamination Name:	Public Notice
Violation code:	75	Violation name:	PN Violation for NPDWR Violation
Rule code:	410	Rule name:	PN rule
Violation measur:	Not Reported	Unit of measure:	Not Reported
State mcl:	Not Reported	Cmp bdt:	04/26/2009
Cmp edt:	Not Reported		
Violation id:	352324	Orig code:	S
State:	NC	Violation Year:	2009
Contamination code:	7500	Contamination Name:	Public Notice
Violation code:	75	Violation name:	PN Violation for NPDWR Violation
Rule code:	410	Rule name:	PN rule
Violation measur:	Not Reported	Unit of measure:	Not Reported
State mcl:	Not Reported	Cmp bdt:	04/26/2009
Cmp edt:	Not Reported		
Violation id:	352325	Orig code:	S
State:	NC	Violation Year:	2009
Contamination code:	7500	Contamination Name:	Public Notice
Violation code:	75	Violation name:	PN Violation for NPDWR Violation
Rule code:	410	Rule name:	PN rule
Violation measur:	Not Reported	Unit of measure:	Not Reported
State mcl:	Not Reported	Cmp bdt:	04/26/2009
Cmp edt:	Not Reported		
Violation id:	352326	Orig code:	S
State:	NC	Violation Year:	2009
Contamination code:	7500	Contamination Name:	Public Notice
Violation code:	75	Violation name:	PN Violation for NPDWR Violation
Rule code:	410	Rule name:	PN rule
Violation measur:	Not Reported	Unit of measure:	Not Reported
State mcl:	Not Reported	Cmp bdt:	04/26/2009
Cmp edt:	Not Reported		
Violation id:	352327	Orig code:	S
State:	NC	Violation Year:	2009
Contamination code:	7500	Contamination Name:	Public Notice
Violation code:	75	Violation name:	PN Violation for NPDWR Violation
Rule code:	410	Rule name:	PN rule
Violation measur:	Not Reported	Unit of measure:	Not Reported
State mcl:	Not Reported	Cmp bdt:	04/26/2009
Cmp edt:	Not Reported		

GEOCHECK® - PHYSICAL SETTING SOURCE MAP FINDINGS

Violation id:	352328	Orig code:	S
State:	NC	Violation Year:	2009
Contamination code:	7500	Contamination Name:	Public Notice
Violation code:	75	Violation name:	PN Violation for NPDWR Violation
Rule code:	410	Rule name:	PN rule
Violation measur:	Not Reported	Unit of measure:	Not Reported
State mcl:	Not Reported	Cmp bdt:	04/26/2009
Cmp edt:	Not Reported		
Violation id:	352329	Orig code:	S
State:	NC	Violation Year:	2009
Contamination code:	7500	Contamination Name:	Public Notice
Violation code:	75	Violation name:	PN Violation for NPDWR Violation
Rule code:	410	Rule name:	PN rule
Violation measur:	Not Reported	Unit of measure:	Not Reported
State mcl:	Not Reported	Cmp bdt:	04/26/2009
Cmp edt:	Not Reported		
Violation id:	352330	Orig code:	S
State:	NC	Violation Year:	2010
Contamination code:	7000	Contamination Name:	Consumer Confidence Rule
Violation code:	71	Violation name:	CCR Complete Failure to Report
Rule code:	420	Rule name:	CCR
Violation measur:	Not Reported	Unit of measure:	Not Reported
State mcl:	Not Reported	Cmp bdt:	07/01/2010
Cmp edt:	Not Reported		
Violation id:	352336	Orig code:	S
State:	NC	Violation Year:	2013
Contamination code:	2950	Contamination Name:	TTHM
Violation code:	27	Violation name:	Monitoring and Reporting (DBP)
Rule code:	210	Rule name:	St1 DBP
Violation measur:	Not Reported	Unit of measure:	Not Reported
State mcl:	Not Reported	Cmp bdt:	10/01/2013
Cmp edt:	11/30/2013		
Violation id:	352337	Orig code:	S
State:	NC	Violation Year:	2013
Contamination code:	2456	Contamination Name:	Total Haloacetic Acids (HAA5)
Violation code:	27	Violation name:	Monitoring and Reporting (DBP)
Rule code:	210	Rule name:	St1 DBP
Violation measur:	Not Reported	Unit of measure:	Not Reported
State mcl:	Not Reported	Cmp bdt:	10/01/2013
Cmp edt:	11/30/2013		
Violation id:	3605	Orig code:	S
State:	NC	Violation Year:	2005
Contamination code:	2326	Contamination Name:	Pentachlorophenol
Violation code:	03	Violation name:	Monitoring, Regular
Rule code:	320	Rule name:	SOC
Violation measur:	Not Reported	Unit of measure:	Not Reported
State mcl:	Not Reported	Cmp bdt:	07/01/2005
Cmp edt:	09/30/2005		
Violation id:	3705	Orig code:	S
State:	NC	Violation Year:	2005
Contamination code:	2383		
Contamination Name:	Total Polychlorinated Biphenyls (PCB)		
Violation code:	03	Violation name:	Monitoring, Regular
Rule code:	320	Rule name:	SOC
Violation measur:	Not Reported	Unit of measure:	Not Reported
State mcl:	Not Reported	Cmp bdt:	07/01/2005

GEOCHECK® - PHYSICAL SETTING SOURCE MAP FINDINGS

Cmp edt: 09/30/2005

Violation id:	3805	Orig code:	S
State:	NC	Violation Year:	2005
Contamination code:	2931	Contamination Name:	1,2-DIBROMO-3-CHLOROPROPANE
Violation code:	03	Violation name:	Monitoring, Regular
Rule code:	320	Rule name:	SOC
Violation measur:	Not Reported	Unit of measure:	Not Reported
State mcl:	Not Reported	Cmp bdt:	07/01/2005
Cmp edt:	09/30/2005		

Violation id:	3905	Orig code:	S
State:	NC	Violation Year:	2005
Contamination code:	2946	Contamination Name:	ETHYLENE DIBROMIDE
Violation code:	03	Violation name:	Monitoring, Regular
Rule code:	320	Rule name:	SOC
Violation measur:	Not Reported	Unit of measure:	Not Reported
State mcl:	Not Reported	Cmp bdt:	07/01/2005
Cmp edt:	09/30/2005		

Violation id:	4005	Orig code:	S
State:	NC	Violation Year:	2005
Contamination code:	2959	Contamination Name:	Chlordane
Violation code:	03	Violation name:	Monitoring, Regular
Rule code:	320	Rule name:	SOC
Violation measur:	Not Reported	Unit of measure:	Not Reported
State mcl:	Not Reported	Cmp bdt:	07/01/2005
Cmp edt:	09/30/2005		

PWS currently has or had major violation(s) or enforcement:Yes

Violation ID:	9302396	Violation source ID:	Not Reported
PWS telephone:	Not Reported	Contaminant:	ENDRIN
Violation type:	Monitoring, Regular	Violation start date:	010190
Violation end date:	123192	Violation period (months):	036
Violation awareness date:	021993	Major violator:	Yes
Maximum contaminant level:	Not Reported	Number of required samples:	000
Number of samples taken:	000	Analysis method:	Not Reported
Analysis result:	Not Reported		

PWS currently has or had major violation(s) or enforcement:Yes

Violation ID:	9302397	Violation source ID:	Not Reported
PWS telephone:	Not Reported	Contaminant:	BHC-GAMMA (LINDANE)
Violation type:	Monitoring, Regular	Violation start date:	010190
Violation end date:	123192	Violation period (months):	036
Violation awareness date:	021993	Major violator:	Yes
Maximum contaminant level:	Not Reported	Number of required samples:	000
Number of samples taken:	000	Analysis method:	Not Reported
Analysis result:	Not Reported		

PWS currently has or had major violation(s) or enforcement:Yes

Violation ID:	9302398	Violation source ID:	Not Reported
PWS telephone:	Not Reported	Contaminant:	METHOXYCHLOR
Violation type:	Monitoring, Regular	Violation start date:	010190
Violation end date:	123192	Violation period (months):	036
Violation awareness date:	021993	Major violator:	Yes
Maximum contaminant level:	Not Reported	Number of required samples:	000
Number of samples taken:	000	Analysis method:	Not Reported
Analysis result:	Not Reported		

GEOCHECK® - PHYSICAL SETTING SOURCE MAP FINDINGS

PWS currently has or had major violation(s) or enforcement:Yes

Violation ID:	9302399	Violation source ID:	Not Reported
PWS telephone:	Not Reported	Contaminant:	TOXAPHENE
Violation type:	Monitoring, Regular	Violation start date:	010190
Violation end date:	123192	Violation period (months):	036
Violation awareness date:	021993	Major violator:	Yes
Maximum contaminant level:	Not Reported	Number of required samples:	000
Number of samples taken:	000	Analysis method:	Not Reported
Analysis result:	Not Reported		

PWS currently has or had major violation(s) or enforcement:Yes

Violation ID:	9302400	Violation source ID:	Not Reported
PWS telephone:	Not Reported	Contaminant:	2,4-D
Violation type:	Monitoring, Regular	Violation start date:	010190
Violation end date:	123192	Violation period (months):	036
Violation awareness date:	021993	Major violator:	Yes
Maximum contaminant level:	Not Reported	Number of required samples:	000
Number of samples taken:	000	Analysis method:	Not Reported
Analysis result:	Not Reported		

PWS currently has or had major violation(s) or enforcement:Yes

Violation ID:	9302401	Violation source ID:	Not Reported
PWS telephone:	Not Reported	Contaminant:	2,4,5-TP (SILVEX)
Violation type:	Monitoring, Regular	Violation start date:	010190
Violation end date:	123192	Violation period (months):	036
Violation awareness date:	021993	Major violator:	Yes
Maximum contaminant level:	Not Reported	Number of required samples:	000
Number of samples taken:	000	Analysis method:	Not Reported
Analysis result:	Not Reported		

PWS currently has or had major violation(s) or enforcement:Yes

Violation ID:	9300921	Violation source ID:	Not Reported
PWS telephone:	Not Reported	Contaminant:	2,4,5-TP (SILVEX)
Violation type:	Monitoring, Regular	Violation start date:	010190
Violation end date:	123192	Violation period (months):	036
Violation awareness date:	021993	Major violator:	Yes
Maximum contaminant level:	Not Reported	Number of required samples:	001
Number of samples taken:	000	Analysis method:	Not Reported
Analysis result:	Not Reported		

PWS currently has or had major violation(s) or enforcement:Yes

Violation ID:	9300920	Violation source ID:	Not Reported
PWS telephone:	Not Reported	Contaminant:	2,4-D
Violation type:	Monitoring, Regular	Violation start date:	010190
Violation end date:	123192	Violation period (months):	036
Violation awareness date:	021993	Major violator:	Yes
Maximum contaminant level:	Not Reported	Number of required samples:	001
Number of samples taken:	000	Analysis method:	Not Reported
Analysis result:	Not Reported		

PWS currently has or had major violation(s) or enforcement:Yes

Violation ID:	9300919	Violation source ID:	Not Reported
PWS telephone:	Not Reported	Contaminant:	TOXAPHENE
Violation type:	Monitoring, Regular	Violation start date:	010190
Violation end date:	123192	Violation period (months):	036
Violation awareness date:	021993	Major violator:	Yes

GEOCHECK® - PHYSICAL SETTING SOURCE MAP FINDINGS

Maximum contaminant level:	Not Reported	Number of required samples:	001
Number of samples taken:	000	Analysis method:	Not Reported
Analysis result:	Not Reported		

PWS currently has or had major violation(s) or enforcement:Yes

Violation ID:	9300918	Violation source ID:	Not Reported
PWS telephone:	Not Reported	Contaminant:	METHOXYCHLOR
Violation type:	Monitoring, Regular	Violation start date:	010190
Violation end date:	123192	Violation period (months):	036
Violation awareness date:	021993	Major violator:	Yes
Maximum contaminant level:	Not Reported	Number of required samples:	001
Number of samples taken:	000	Analysis method:	Not Reported
Analysis result:	Not Reported		

PWS currently has or had major violation(s) or enforcement:Yes

Violation ID:	9300917	Violation source ID:	Not Reported
PWS telephone:	Not Reported	Contaminant:	BHC-GAMMA (LINDANE)
Violation type:	Monitoring, Regular	Violation start date:	010190
Violation end date:	123192	Violation period (months):	036
Violation awareness date:	021993	Major violator:	Yes
Maximum contaminant level:	Not Reported	Number of required samples:	001
Number of samples taken:	000	Analysis method:	Not Reported
Analysis result:	Not Reported		

PWS currently has or had major violation(s) or enforcement:Yes

Violation ID:	9300916	Violation source ID:	Not Reported
PWS telephone:	Not Reported	Contaminant:	ENDRIN
Violation type:	Monitoring, Regular	Violation start date:	010190
Violation end date:	123192	Violation period (months):	036
Violation awareness date:	021993	Major violator:	Yes
Maximum contaminant level:	Not Reported	Number of required samples:	001
Number of samples taken:	000	Analysis method:	Not Reported
Analysis result:	Not Reported		

System Name:	TRYON, TOWN OF	Violation Type:	41
Contaminant:	0200	Compliance Begin:	12/1/2000 0:00:00
Compliance End:	12/31/2000 0:00:00	Violation ID:	1101
Enforcement Date:	5/4/2001 0:00:00	Enforcement Action:	SIE

System Name:	TRYON, TOWN OF	Violation Type:	41
Contaminant:	0200	Compliance Begin:	12/1/2000 0:00:00
Compliance End:	12/31/2000 0:00:00	Violation ID:	1101
Enforcement Date:	5/4/2001 0:00:00	Enforcement Action:	SFJ

System Name:	TRYON, TOWN OF	Violation Type:	41
Contaminant:	0200	Compliance Begin:	12/1/2000 0:00:00
Compliance End:	12/31/2000 0:00:00	Violation ID:	1101
Enforcement Date:	5/21/2001 0:00:00	Enforcement Action:	SOX

System Name:	TRYON, TOWN OF	Violation Type:	41
Contaminant:	0200	Compliance Begin:	12/1/2000 0:00:00
Compliance End:	12/31/2000 0:00:00	Violation ID:	1101
Enforcement Date:	5/4/2001 0:00:00	Enforcement Action:	SIE

System Name:	TRYON, TOWN OF	Violation Type:	41
Contaminant:	0200	Compliance Begin:	12/1/2000 0:00:00
Compliance End:	12/31/2000 0:00:00	Violation ID:	1101
Enforcement Date:	5/21/2001 0:00:00	Enforcement Action:	SIF

GEOCHECK® - PHYSICAL SETTING SOURCE MAP FINDINGS

System Name:	TRYON, TOWN OF	Violation Type:	41
Contaminant:	0200	Compliance Begin:	12/1/2000 0:00:00
Compliance End:	12/31/2000 0:00:00	Violation ID:	1101
Enforcement Date:	5/21/2001 0:00:00	Enforcement Action:	SIF
System Name:	TRYON, TOWN OF	Violation Type:	41
Contaminant:	0200	Compliance Begin:	12/1/2000 0:00:00
Compliance End:	12/31/2000 0:00:00	Violation ID:	1101
Enforcement Date:	5/21/2001 0:00:00	Enforcement Action:	SOX
System Name:	TRYON, TOWN OF	Violation Type:	41
Contaminant:	0200	Compliance Begin:	12/1/2000 0:00:00
Compliance End:	12/31/2000 0:00:00	Violation ID:	1101
Enforcement Date:	5/4/2001 0:00:00	Enforcement Action:	SFJ
System Name:	TRYON, TOWN OF	Violation Type:	71
Contaminant:	7000	Compliance Begin:	7/1/2001 0:00:00
Compliance End:	6/21/2002 0:00:00	Violation ID:	1202
Enforcement Date:	6/21/2002 0:00:00	Enforcement Action:	SOX
System Name:	TRYON, TOWN OF	Violation Type:	71
Contaminant:	7000	Compliance Begin:	7/1/2001 0:00:00
Compliance End:	6/21/2002 0:00:00	Violation ID:	1202
Enforcement Date:	11/26/2001 0:00:00	Enforcement Action:	SIE
System Name:	TRYON, TOWN OF	Violation Type:	71
Contaminant:	7000	Compliance Begin:	7/1/2001 0:00:00
Compliance End:	6/21/2002 0:00:00	Violation ID:	1202
Enforcement Date:	11/26/2001 0:00:00	Enforcement Action:	SFJ
System Name:	TRYON, TOWN OF	Violation Type:	71
Contaminant:	7000	Compliance Begin:	7/1/2001 0:00:00
Compliance End:	6/21/2002 0:00:00	Violation ID:	1202
Enforcement Date:	6/21/2002 0:00:00	Enforcement Action:	SOX
System Name:	TRYON, TOWN OF	Violation Type:	71
Contaminant:	7000	Compliance Begin:	7/1/2001 0:00:00
Compliance End:	6/21/2002 0:00:00	Violation ID:	1202
Enforcement Date:	11/26/2001 0:00:00	Enforcement Action:	SFJ
System Name:	TRYON, TOWN OF	Violation Type:	71
Contaminant:	7000	Compliance Begin:	7/1/2001 0:00:00
Compliance End:	6/21/2002 0:00:00	Violation ID:	1202
Enforcement Date:	11/26/2001 0:00:00	Enforcement Action:	SIE
System Name:	TRYON, TOWN OF	Violation Type:	71
Contaminant:	7000	Compliance Begin:	7/1/2003 0:00:00
Compliance End:	8/1/2006 0:00:00	Violation ID:	1304
Enforcement Date:	8/1/2006 0:00:00	Enforcement Action:	SOX
System Name:	TRYON, TOWN OF	Violation Type:	71
Contaminant:	7000	Compliance Begin:	7/1/2003 0:00:00
Compliance End:	12/31/2025 0:00:00	Violation ID:	1304
Enforcement Date:	9/18/2003 0:00:00	Enforcement Action:	SIE
System Name:	TRYON, TOWN OF	Violation Type:	71
Contaminant:	7000	Compliance Begin:	7/1/2003 0:00:00
Compliance End:	8/1/2006 0:00:00	Violation ID:	1304
Enforcement Date:	9/18/2003 0:00:00	Enforcement Action:	SIE
System Name:	TRYON, TOWN OF	Violation Type:	71
Contaminant:	7000	Compliance Begin:	7/1/2003 0:00:00

GEOCHECK® - PHYSICAL SETTING SOURCE MAP FINDINGS

Compliance End:	8/1/2006 0:00:00	Violation ID:	1304
Enforcement Date:	9/18/2003 0:00:00	Enforcement Action:	SFJ
System Name:	TRYON, TOWN OF	Violation Type:	71
Contaminant:	7000	Compliance Begin:	7/1/2003 0:00:00
Compliance End:	12/31/2025 0:00:00	Violation ID:	1304
Enforcement Date:	9/18/2003 0:00:00	Enforcement Action:	SFJ
System Name:	TRYON, TOWN OF	Violation Type:	3
Contaminant:	2005	Compliance Begin:	7/1/2005 0:00:00
Compliance End:	9/30/2005 0:00:00	Violation ID:	1505
Enforcement Date:	12/1/2005 0:00:00	Enforcement Action:	SFJ
System Name:	TRYON, TOWN OF	Violation Type:	3
Contaminant:	2005	Compliance Begin:	7/1/2005 0:00:00
Compliance End:	9/30/2005 0:00:00	Violation ID:	1505
Enforcement Date:	11/9/2005 0:00:00	Enforcement Action:	SIE
System Name:	TRYON, TOWN OF	Violation Type:	3
Contaminant:	2005	Compliance Begin:	7/1/2005 0:00:00
Compliance End:	9/30/2005 0:00:00	Violation ID:	1505
Enforcement Date:	11/9/2005 0:00:00	Enforcement Action:	SIE
System Name:	TRYON, TOWN OF	Violation Type:	3
Contaminant:	2005	Compliance Begin:	7/1/2005 0:00:00
Compliance End:	9/30/2005 0:00:00	Violation ID:	1505
Enforcement Date:	12/1/2005 0:00:00	Enforcement Action:	SFJ
System Name:	TRYON, TOWN OF	Violation Type:	3
Contaminant:	2010	Compliance Begin:	7/1/2005 0:00:00
Compliance End:	9/30/2005 0:00:00	Violation ID:	1605
Enforcement Date:	12/1/2005 0:00:00	Enforcement Action:	SFJ
System Name:	TRYON, TOWN OF	Violation Type:	3
Contaminant:	2010	Compliance Begin:	7/1/2005 0:00:00
Compliance End:	9/30/2005 0:00:00	Violation ID:	1605
Enforcement Date:	12/1/2005 0:00:00	Enforcement Action:	SFJ
System Name:	TRYON, TOWN OF	Violation Type:	3
Contaminant:	2010	Compliance Begin:	7/1/2005 0:00:00
Compliance End:	9/30/2005 0:00:00	Violation ID:	1605
Enforcement Date:	11/9/2005 0:00:00	Enforcement Action:	SIE
System Name:	TRYON, TOWN OF	Violation Type:	3
Contaminant:	2010	Compliance Begin:	7/1/2005 0:00:00
Compliance End:	9/30/2005 0:00:00	Violation ID:	1605
Enforcement Date:	11/9/2005 0:00:00	Enforcement Action:	SIE
System Name:	TRYON, TOWN OF	Violation Type:	3
Contaminant:	2015	Compliance Begin:	7/1/2005 0:00:00
Compliance End:	9/30/2005 0:00:00	Violation ID:	1705
Enforcement Date:	12/1/2005 0:00:00		
Enforcement Action:	SFJ		
System Name:	TRYON, TOWN OF	Violation Type:	3
Contaminant:	2015	Compliance Begin:	7/1/2005 0:00:00
Compliance End:	9/30/2005 0:00:00	Violation ID:	1705
Enforcement Date:	11/9/2005 0:00:00	Enforcement Action:	SIE
System Name:	TRYON, TOWN OF	Violation Type:	3
Contaminant:	2015	Compliance Begin:	7/1/2005 0:00:00
Compliance End:	9/30/2005 0:00:00	Violation ID:	1705

GEOCHECK® - PHYSICAL SETTING SOURCE MAP FINDINGS

Enforcement Date:	12/1/2005 0:00:00	Enforcement Action:	SFJ
System Name:	TRYON, TOWN OF	Violation Type:	3
Contaminant:	2015	Compliance Begin:	7/1/2005 0:00:00
Compliance End:	9/30/2005 0:00:00	Violation ID:	1705
Enforcement Date:	11/9/2005 0:00:00	Enforcement Action:	SIE
System Name:	TRYON, TOWN OF	Violation Type:	3
Contaminant:	2020	Compliance Begin:	7/1/2005 0:00:00
Compliance End:	9/30/2005 0:00:00	Violation ID:	1805
Enforcement Date:	11/9/2005 0:00:00	Enforcement Action:	SIE
System Name:	TRYON, TOWN OF	Violation Type:	3
Contaminant:	2020	Compliance Begin:	7/1/2005 0:00:00
Compliance End:	9/30/2005 0:00:00	Violation ID:	1805
Enforcement Date:	12/1/2005 0:00:00	Enforcement Action:	SFJ
System Name:	TRYON, TOWN OF	Violation Type:	3
Contaminant:	2020	Compliance Begin:	7/1/2005 0:00:00
Compliance End:	9/30/2005 0:00:00	Violation ID:	1805
Enforcement Date:	11/9/2005 0:00:00	Enforcement Action:	SIE
System Name:	TRYON, TOWN OF	Violation Type:	3
Contaminant:	2020	Compliance Begin:	7/1/2005 0:00:00
Compliance End:	9/30/2005 0:00:00	Violation ID:	1805
Enforcement Date:	12/1/2005 0:00:00	Enforcement Action:	SFJ
System Name:	TRYON, TOWN OF	Violation Type:	3
Contaminant:	2031	Compliance Begin:	7/1/2005 0:00:00
Compliance End:	9/30/2005 0:00:00	Violation ID:	1905
Enforcement Date:	12/1/2005 0:00:00	Enforcement Action:	SFJ
System Name:	TRYON, TOWN OF	Violation Type:	3
Contaminant:	2031	Compliance Begin:	7/1/2005 0:00:00
Compliance End:	9/30/2005 0:00:00	Violation ID:	1905
Enforcement Date:	11/9/2005 0:00:00	Enforcement Action:	SIE
System Name:	TRYON, TOWN OF	Violation Type:	3
Contaminant:	2031	Compliance Begin:	7/1/2005 0:00:00
Compliance End:	9/30/2005 0:00:00	Violation ID:	1905
Enforcement Date:	11/9/2005 0:00:00	Enforcement Action:	SIE
System Name:	TRYON, TOWN OF	Violation Type:	3
Contaminant:	2031	Compliance Begin:	7/1/2005 0:00:00
Compliance End:	9/30/2005 0:00:00	Violation ID:	1905
Enforcement Date:	12/1/2005 0:00:00	Enforcement Action:	SFJ
System Name:	TRYON, TOWN OF	Violation Type:	3
Contaminant:	2035	Compliance Begin:	7/1/2005 0:00:00
Compliance End:	9/30/2005 0:00:00	Violation ID:	2005
Enforcement Date:	12/1/2005 0:00:00	Enforcement Action:	SFJ
System Name:	TRYON, TOWN OF	Violation Type:	3
Contaminant:	2035	Compliance Begin:	7/1/2005 0:00:00
Compliance End:	9/30/2005 0:00:00	Violation ID:	2005
Enforcement Date:	11/9/2005 0:00:00	Enforcement Action:	SIE
System Name:	TRYON, TOWN OF	Violation Type:	3
Contaminant:	2035	Compliance Begin:	7/1/2005 0:00:00
Compliance End:	9/30/2005 0:00:00	Violation ID:	2005
Enforcement Date:	11/9/2005 0:00:00	Enforcement Action:	SIE

GEOCHECK® - PHYSICAL SETTING SOURCE MAP FINDINGS

System Name:	TRYON, TOWN OF	Violation Type:	3
Contaminant:	2035	Compliance Begin:	7/1/2005 0:00:00
Compliance End:	9/30/2005 0:00:00	Violation ID:	2005
Enforcement Date:	12/1/2005 0:00:00	Enforcement Action:	SFJ
System Name:	TRYON, TOWN OF	Violation Type:	3
Contaminant:	2036	Compliance Begin:	7/1/2005 0:00:00
Compliance End:	9/30/2005 0:00:00	Violation ID:	2105
Enforcement Date:	12/1/2005 0:00:00	Enforcement Action:	SFJ
System Name:	TRYON, TOWN OF	Violation Type:	3
Contaminant:	2036	Compliance Begin:	7/1/2005 0:00:00
Compliance End:	9/30/2005 0:00:00	Violation ID:	2105
Enforcement Date:	11/9/2005 0:00:00	Enforcement Action:	SIE
System Name:	TRYON, TOWN OF	Violation Type:	3
Contaminant:	2036	Compliance Begin:	7/1/2005 0:00:00
Compliance End:	9/30/2005 0:00:00	Violation ID:	2105
Enforcement Date:	12/1/2005 0:00:00	Enforcement Action:	SFJ
System Name:	TRYON, TOWN OF	Violation Type:	3
Contaminant:	2036	Compliance Begin:	7/1/2005 0:00:00
Compliance End:	9/30/2005 0:00:00	Violation ID:	2105
Enforcement Date:	11/9/2005 0:00:00	Enforcement Action:	SIE
System Name:	TRYON, TOWN OF	Violation Type:	3
Contaminant:	2037	Compliance Begin:	7/1/2005 0:00:00
Compliance End:	9/30/2005 0:00:00	Violation ID:	2205
Enforcement Date:	12/1/2005 0:00:00	Enforcement Action:	SFJ
System Name:	TRYON, TOWN OF	Violation Type:	3
Contaminant:	2037	Compliance Begin:	7/1/2005 0:00:00
Compliance End:	9/30/2005 0:00:00	Violation ID:	2205
Enforcement Date:	11/9/2005 0:00:00	Enforcement Action:	SIE
System Name:	TRYON, TOWN OF	Violation Type:	3
Contaminant:	2037	Compliance Begin:	7/1/2005 0:00:00
Compliance End:	9/30/2005 0:00:00	Violation ID:	2205
Enforcement Date:	12/1/2005 0:00:00	Enforcement Action:	SFJ
System Name:	TRYON, TOWN OF	Violation Type:	3
Contaminant:	2037	Compliance Begin:	7/1/2005 0:00:00
Compliance End:	9/30/2005 0:00:00	Violation ID:	2205
Enforcement Date:	11/9/2005 0:00:00	Enforcement Action:	SIE
System Name:	TRYON, TOWN OF	Violation Type:	3
Contaminant:	2039	Compliance Begin:	7/1/2005 0:00:00
Compliance End:	9/30/2005 0:00:00	Violation ID:	2305
Enforcement Date:	12/1/2005 0:00:00	Enforcement Action:	SFJ
System Name:	TRYON, TOWN OF	Violation Type:	3
Contaminant:	2039	Compliance Begin:	7/1/2005 0:00:00
Compliance End:	9/30/2005 0:00:00	Violation ID:	2305
Enforcement Date:	11/9/2005 0:00:00	Enforcement Action:	SIE
System Name:	TRYON, TOWN OF	Violation Type:	3
Contaminant:	2039	Compliance Begin:	7/1/2005 0:00:00
Compliance End:	9/30/2005 0:00:00	Violation ID:	2305
Enforcement Date:	11/9/2005 0:00:00	Enforcement Action:	SIE
System Name:	TRYON, TOWN OF	Violation Type:	3
Contaminant:	2039	Compliance Begin:	7/1/2005 0:00:00

GEOCHECK® - PHYSICAL SETTING SOURCE MAP FINDINGS

Compliance End:	9/30/2005 0:00:00	Violation ID:	2305
Enforcement Date:	12/1/2005 0:00:00	Enforcement Action:	SFJ
System Name:	TRYON, TOWN OF	Violation Type:	3
Contaminant:	2040	Compliance Begin:	7/1/2005 0:00:00
Compliance End:	9/30/2005 0:00:00	Violation ID:	2405
Enforcement Date:	12/1/2005 0:00:00	Enforcement Action:	SFJ
System Name:	TRYON, TOWN OF	Violation Type:	3
Contaminant:	2040	Compliance Begin:	7/1/2005 0:00:00
Compliance End:	9/30/2005 0:00:00	Violation ID:	2405
Enforcement Date:	11/9/2005 0:00:00	Enforcement Action:	SIE
System Name:	TRYON, TOWN OF	Violation Type:	3
Contaminant:	2040	Compliance Begin:	7/1/2005 0:00:00
Compliance End:	9/30/2005 0:00:00	Violation ID:	2405
Enforcement Date:	12/1/2005 0:00:00	Enforcement Action:	SFJ
System Name:	TRYON, TOWN OF	Violation Type:	3
Contaminant:	2040	Compliance Begin:	7/1/2005 0:00:00
Compliance End:	9/30/2005 0:00:00	Violation ID:	2405
Enforcement Date:	11/9/2005 0:00:00	Enforcement Action:	SIE
System Name:	TRYON, TOWN OF	Violation Type:	3
Contaminant:	2041	Compliance Begin:	7/1/2005 0:00:00
Compliance End:	9/30/2005 0:00:00	Violation ID:	2505
Enforcement Date:	12/1/2005 0:00:00	Enforcement Action:	SFJ
System Name:	TRYON, TOWN OF	Violation Type:	3
Contaminant:	2041	Compliance Begin:	7/1/2005 0:00:00
Compliance End:	9/30/2005 0:00:00	Violation ID:	2505
Enforcement Date:	11/9/2005 0:00:00	Enforcement Action:	SIE
System Name:	TRYON, TOWN OF	Violation Type:	3
Contaminant:	2041	Compliance Begin:	7/1/2005 0:00:00
Compliance End:	9/30/2005 0:00:00	Violation ID:	2505
Enforcement Date:	12/1/2005 0:00:00	Enforcement Action:	SFJ
System Name:	TRYON, TOWN OF	Violation Type:	3
Contaminant:	2041	Compliance Begin:	7/1/2005 0:00:00
Compliance End:	9/30/2005 0:00:00	Violation ID:	2505
Enforcement Date:	11/9/2005 0:00:00	Enforcement Action:	SIE
System Name:	TRYON, TOWN OF	Violation Type:	3
Contaminant:	2042	Compliance Begin:	7/1/2005 0:00:00
Compliance End:	9/30/2005 0:00:00	Violation ID:	2605
Enforcement Date:	12/1/2005 0:00:00	Enforcement Action:	SFJ
System Name:	TRYON, TOWN OF	Violation Type:	3
Contaminant:	2042	Compliance Begin:	7/1/2005 0:00:00
Compliance End:	9/30/2005 0:00:00	Violation ID:	2605
Enforcement Date:	11/9/2005 0:00:00	Enforcement Action:	SIE
System Name:	TRYON, TOWN OF	Violation Type:	3
Contaminant:	2042	Compliance Begin:	7/1/2005 0:00:00
Compliance End:	9/30/2005 0:00:00	Violation ID:	2605
Enforcement Date:	12/1/2005 0:00:00	Enforcement Action:	SFJ
System Name:	TRYON, TOWN OF	Violation Type:	3
Contaminant:	2042	Compliance Begin:	7/1/2005 0:00:00
Compliance End:	9/30/2005 0:00:00	Violation ID:	2605
Enforcement Date:	11/9/2005 0:00:00	Enforcement Action:	SIE

GEOCHECK® - PHYSICAL SETTING SOURCE MAP FINDINGS

System Name:	TRYON, TOWN OF	Violation Type:	3
Contaminant:	2046	Compliance Begin:	7/1/2005 0:00:00
Compliance End:	9/30/2005 0:00:00	Violation ID:	2705
Enforcement Date:	12/1/2005 0:00:00	Enforcement Action:	SFJ
System Name:	TRYON, TOWN OF	Violation Type:	3
Contaminant:	2046	Compliance Begin:	7/1/2005 0:00:00
Compliance End:	9/30/2005 0:00:00	Violation ID:	2705
Enforcement Date:	11/9/2005 0:00:00	Enforcement Action:	SIE
System Name:	TRYON, TOWN OF	Violation Type:	3
Contaminant:	2046	Compliance Begin:	7/1/2005 0:00:00
Compliance End:	9/30/2005 0:00:00	Violation ID:	2705
Enforcement Date:	12/1/2005 0:00:00	Enforcement Action:	SFJ
System Name:	TRYON, TOWN OF	Violation Type:	3
Contaminant:	2046	Compliance Begin:	7/1/2005 0:00:00
Compliance End:	9/30/2005 0:00:00	Violation ID:	2705
Enforcement Date:	11/9/2005 0:00:00	Enforcement Action:	SIE
System Name:	TRYON, TOWN OF	Violation Type:	3
Contaminant:	2050	Compliance Begin:	7/1/2005 0:00:00
Compliance End:	9/30/2005 0:00:00	Violation ID:	2805
Enforcement Date:	12/1/2005 0:00:00	Enforcement Action:	SFJ
System Name:	TRYON, TOWN OF	Violation Type:	3
Contaminant:	2050	Compliance Begin:	7/1/2005 0:00:00
Compliance End:	9/30/2005 0:00:00	Violation ID:	2805
Enforcement Date:	11/9/2005 0:00:00	Enforcement Action:	SIE
System Name:	TRYON, TOWN OF	Violation Type:	3
Contaminant:	2050	Compliance Begin:	7/1/2005 0:00:00
Compliance End:	9/30/2005 0:00:00	Violation ID:	2805
Enforcement Date:	12/1/2005 0:00:00	Enforcement Action:	SFJ
System Name:	TRYON, TOWN OF	Violation Type:	3
Contaminant:	2050	Compliance Begin:	7/1/2005 0:00:00
Compliance End:	9/30/2005 0:00:00	Violation ID:	2805
Enforcement Date:	11/9/2005 0:00:00	Enforcement Action:	SIE
System Name:	TRYON, TOWN OF	Violation Type:	3
Contaminant:	2051	Compliance Begin:	7/1/2005 0:00:00
Compliance End:	9/30/2005 0:00:00	Violation ID:	2905
Enforcement Date:	11/9/2005 0:00:00	Enforcement Action:	SIE
System Name:	TRYON, TOWN OF	Violation Type:	3
Contaminant:	2051	Compliance Begin:	7/1/2005 0:00:00
Compliance End:	9/30/2005 0:00:00	Violation ID:	2905
Enforcement Date:	12/1/2005 0:00:00	Enforcement Action:	SFJ
System Name:	TRYON, TOWN OF	Violation Type:	3
Contaminant:	2051	Compliance Begin:	7/1/2005 0:00:00
Compliance End:	9/30/2005 0:00:00	Violation ID:	2905
Enforcement Date:	11/9/2005 0:00:00	Enforcement Action:	SIE
System Name:	TRYON, TOWN OF	Violation Type:	3
Contaminant:	2051	Compliance Begin:	7/1/2005 0:00:00
Compliance End:	9/30/2005 0:00:00	Violation ID:	2905
Enforcement Date:	12/1/2005 0:00:00	Enforcement Action:	SFJ
System Name:	TRYON, TOWN OF	Violation Type:	3
Contaminant:	2065	Compliance Begin:	7/1/2005 0:00:00

GEOCHECK® - PHYSICAL SETTING SOURCE MAP FINDINGS

Compliance End:	9/30/2005 0:00:00	Violation ID:	3005
Enforcement Date:	12/1/2005 0:00:00	Enforcement Action:	SFJ
System Name:	TRYON, TOWN OF	Violation Type:	3
Contaminant:	2065	Compliance Begin:	7/1/2005 0:00:00
Compliance End:	9/30/2005 0:00:00	Violation ID:	3005
Enforcement Date:	11/9/2005 0:00:00	Enforcement Action:	SIE
System Name:	TRYON, TOWN OF	Violation Type:	3
Contaminant:	2065	Compliance Begin:	7/1/2005 0:00:00
Compliance End:	9/30/2005 0:00:00	Violation ID:	3005
Enforcement Date:	12/1/2005 0:00:00	Enforcement Action:	SFJ
System Name:	TRYON, TOWN OF	Violation Type:	3
Contaminant:	2065	Compliance Begin:	7/1/2005 0:00:00
Compliance End:	9/30/2005 0:00:00	Violation ID:	3005
Enforcement Date:	11/9/2005 0:00:00	Enforcement Action:	SIE
System Name:	TRYON, TOWN OF	Violation Type:	3
Contaminant:	2067	Compliance Begin:	7/1/2005 0:00:00
Compliance End:	9/30/2005 0:00:00	Violation ID:	3105
Enforcement Date:	11/9/2005 0:00:00	Enforcement Action:	SIE
System Name:	TRYON, TOWN OF	Violation Type:	3
Contaminant:	2067	Compliance Begin:	7/1/2005 0:00:00
Compliance End:	9/30/2005 0:00:00	Violation ID:	3105
Enforcement Date:	11/9/2005 0:00:00	Enforcement Action:	SIE
System Name:	TRYON, TOWN OF	Violation Type:	3
Contaminant:	2067	Compliance Begin:	7/1/2005 0:00:00
Compliance End:	9/30/2005 0:00:00	Violation ID:	3105
Enforcement Date:	12/1/2005 0:00:00	Enforcement Action:	SFJ
System Name:	TRYON, TOWN OF	Violation Type:	3
Contaminant:	2067	Compliance Begin:	7/1/2005 0:00:00
Compliance End:	9/30/2005 0:00:00	Violation ID:	3105
Enforcement Date:	12/1/2005 0:00:00	Enforcement Action:	SFJ
System Name:	TRYON, TOWN OF	Violation Type:	3
Contaminant:	2105	Compliance Begin:	7/1/2005 0:00:00
Compliance End:	9/30/2005 0:00:00	Violation ID:	3205
Enforcement Date:	11/9/2005 0:00:00	Enforcement Action:	SIE
System Name:	TRYON, TOWN OF	Violation Type:	3
Contaminant:	2105	Compliance Begin:	7/1/2005 0:00:00
Compliance End:	9/30/2005 0:00:00	Violation ID:	3205
Enforcement Date:	12/1/2005 0:00:00	Enforcement Action:	SFJ
System Name:	TRYON, TOWN OF	Violation Type:	3
Contaminant:	2105	Compliance Begin:	7/1/2005 0:00:00
Compliance End:	9/30/2005 0:00:00	Violation ID:	3205
Enforcement Date:	12/1/2005 0:00:00	Enforcement Action:	SFJ
System Name:	TRYON, TOWN OF	Violation Type:	3
Contaminant:	2105	Compliance Begin:	7/1/2005 0:00:00
Compliance End:	9/30/2005 0:00:00	Violation ID:	3205
Enforcement Date:	11/9/2005 0:00:00	Enforcement Action:	SIE
System Name:	TRYON, TOWN OF	Violation Type:	3
Contaminant:	2110	Compliance Begin:	7/1/2005 0:00:00
Compliance End:	9/30/2005 0:00:00	Violation ID:	3305
Enforcement Date:	11/9/2005 0:00:00	Enforcement Action:	SIE

GEOCHECK® - PHYSICAL SETTING SOURCE MAP FINDINGS

System Name:	TRYON, TOWN OF	Violation Type:	3
Contaminant:	2110	Compliance Begin:	7/1/2005 0:00:00
Compliance End:	9/30/2005 0:00:00	Violation ID:	3305
Enforcement Date:	12/1/2005 0:00:00	Enforcement Action:	SFJ
System Name:	TRYON, TOWN OF	Violation Type:	3
Contaminant:	2110	Compliance Begin:	7/1/2005 0:00:00
Compliance End:	9/30/2005 0:00:00	Violation ID:	3305
Enforcement Date:	11/9/2005 0:00:00	Enforcement Action:	SIE
System Name:	TRYON, TOWN OF	Violation Type:	3
Contaminant:	2110	Compliance Begin:	7/1/2005 0:00:00
Compliance End:	9/30/2005 0:00:00	Violation ID:	3305
Enforcement Date:	12/1/2005 0:00:00	Enforcement Action:	SFJ
System Name:	TRYON, TOWN OF	Violation Type:	3
Contaminant:	2274	Compliance Begin:	7/1/2005 0:00:00
Compliance End:	9/30/2005 0:00:00	Violation ID:	3405
Enforcement Date:	11/9/2005 0:00:00	Enforcement Action:	SIE
System Name:	TRYON, TOWN OF	Violation Type:	3
Contaminant:	2274	Compliance Begin:	7/1/2005 0:00:00
Compliance End:	9/30/2005 0:00:00	Violation ID:	3405
Enforcement Date:	11/9/2005 0:00:00	Enforcement Action:	SIE
System Name:	TRYON, TOWN OF	Violation Type:	3
Contaminant:	2274	Compliance Begin:	7/1/2005 0:00:00
Compliance End:	9/30/2005 0:00:00	Violation ID:	3405
Enforcement Date:	12/1/2005 0:00:00	Enforcement Action:	SFJ
System Name:	TRYON, TOWN OF	Violation Type:	3
Contaminant:	2274	Compliance Begin:	7/1/2005 0:00:00
Compliance End:	9/30/2005 0:00:00	Violation ID:	3405
Enforcement Date:	12/1/2005 0:00:00	Enforcement Action:	SFJ
System Name:	TRYON, TOWN OF	Violation Type:	3
Contaminant:	2306	Compliance Begin:	7/1/2005 0:00:00
Compliance End:	9/30/2005 0:00:00	Violation ID:	3505
Enforcement Date:	11/9/2005 0:00:00	Enforcement Action:	SIE
System Name:	TRYON, TOWN OF	Violation Type:	3
Contaminant:	2306	Compliance Begin:	7/1/2005 0:00:00
Compliance End:	9/30/2005 0:00:00	Violation ID:	3505
Enforcement Date:	12/1/2005 0:00:00	Enforcement Action:	SFJ
System Name:	TRYON, TOWN OF	Violation Type:	3
Contaminant:	2306	Compliance Begin:	7/1/2005 0:00:00
Compliance End:	9/30/2005 0:00:00	Violation ID:	3505
Enforcement Date:	12/1/2005 0:00:00	Enforcement Action:	SFJ
System Name:	TRYON, TOWN OF	Violation Type:	3
Contaminant:	2306	Compliance Begin:	7/1/2005 0:00:00
Compliance End:	9/30/2005 0:00:00	Violation ID:	3505
Enforcement Date:	11/9/2005 0:00:00	Enforcement Action:	SIE
System Name:	TRYON, TOWN OF	Violation Type:	3
Contaminant:	2326	Compliance Begin:	7/1/2005 0:00:00
Compliance End:	9/30/2005 0:00:00	Violation ID:	3605
Enforcement Date:	11/9/2005 0:00:00	Enforcement Action:	SIE
System Name:	TRYON, TOWN OF	Violation Type:	3
Contaminant:	2326	Compliance Begin:	7/1/2005 0:00:00

GEOCHECK® - PHYSICAL SETTING SOURCE MAP FINDINGS

Compliance End:	9/30/2005 0:00:00	Violation ID:	3605
Enforcement Date:	12/1/2005 0:00:00	Enforcement Action:	SFJ
System Name:	TRYON, TOWN OF	Violation Type:	3
Contaminant:	2326	Compliance Begin:	7/1/2005 0:00:00
Compliance End:	9/30/2005 0:00:00	Violation ID:	3605
Enforcement Date:	12/1/2005 0:00:00	Enforcement Action:	SFJ
System Name:	TRYON, TOWN OF	Violation Type:	3
Contaminant:	2326	Compliance Begin:	7/1/2005 0:00:00
Compliance End:	9/30/2005 0:00:00	Violation ID:	3605
Enforcement Date:	11/9/2005 0:00:00	Enforcement Action:	SIE
System Name:	TRYON, TOWN OF	Violation Type:	3
Contaminant:	2383	Compliance Begin:	7/1/2005 0:00:00
Compliance End:	9/30/2005 0:00:00	Violation ID:	3705
Enforcement Date:	12/1/2005 0:00:00	Enforcement Action:	SFJ
System Name:	TRYON, TOWN OF	Violation Type:	3
Contaminant:	2383	Compliance Begin:	7/1/2005 0:00:00
Compliance End:	9/30/2005 0:00:00	Violation ID:	3705
Enforcement Date:	11/9/2005 0:00:00	Enforcement Action:	SIE
System Name:	TRYON, TOWN OF	Violation Type:	3
Contaminant:	2383	Compliance Begin:	7/1/2005 0:00:00
Compliance End:	9/30/2005 0:00:00	Violation ID:	3705
Enforcement Date:	11/9/2005 0:00:00	Enforcement Action:	SIE
System Name:	TRYON, TOWN OF	Violation Type:	3
Contaminant:	2383	Compliance Begin:	7/1/2005 0:00:00
Compliance End:	9/30/2005 0:00:00	Violation ID:	3705
Enforcement Date:	12/1/2005 0:00:00	Enforcement Action:	SFJ
System Name:	TRYON, TOWN OF	Violation Type:	3
Contaminant:	2931	Compliance Begin:	7/1/2005 0:00:00
Compliance End:	9/30/2005 0:00:00	Violation ID:	3805
Enforcement Date:	12/1/2005 0:00:00	Enforcement Action:	SFJ
System Name:	TRYON, TOWN OF	Violation Type:	3
Contaminant:	2931	Compliance Begin:	7/1/2005 0:00:00
Compliance End:	9/30/2005 0:00:00	Violation ID:	3805
Enforcement Date:	11/9/2005 0:00:00	Enforcement Action:	SIE
System Name:	TRYON, TOWN OF	Violation Type:	3
Contaminant:	2931	Compliance Begin:	7/1/2005 0:00:00
Compliance End:	9/30/2005 0:00:00	Violation ID:	3805
Enforcement Date:	11/9/2005 0:00:00	Enforcement Action:	SIE
System Name:	TRYON, TOWN OF	Violation Type:	3
Contaminant:	2931	Compliance Begin:	7/1/2005 0:00:00
Compliance End:	9/30/2005 0:00:00	Violation ID:	3805
Enforcement Date:	12/1/2005 0:00:00	Enforcement Action:	SFJ
System Name:	TRYON, TOWN OF	Violation Type:	3
Contaminant:	2946	Compliance Begin:	7/1/2005 0:00:00
Compliance End:	9/30/2005 0:00:00	Violation ID:	3905
Enforcement Date:	12/1/2005 0:00:00	Enforcement Action:	SFJ
System Name:	TRYON, TOWN OF	Violation Type:	3
Contaminant:	2946	Compliance Begin:	7/1/2005 0:00:00
Compliance End:	9/30/2005 0:00:00	Violation ID:	3905
Enforcement Date:	11/9/2005 0:00:00	Enforcement Action:	SIE

GEOCHECK® - PHYSICAL SETTING SOURCE MAP FINDINGS

System Name:	TRYON, TOWN OF	Violation Type:	3
Contaminant:	2946	Compliance Begin:	7/1/2005 0:00:00
Compliance End:	9/30/2005 0:00:00	Violation ID:	3905
Enforcement Date:	11/9/2005 0:00:00	Enforcement Action:	SIE
System Name:	TRYON, TOWN OF	Violation Type:	3
Contaminant:	2946	Compliance Begin:	7/1/2005 0:00:00
Compliance End:	9/30/2005 0:00:00	Violation ID:	3905
Enforcement Date:	12/1/2005 0:00:00	Enforcement Action:	SFJ
System Name:	TRYON, TOWN OF	Violation Type:	3
Contaminant:	2959	Compliance Begin:	7/1/2005 0:00:00
Compliance End:	9/30/2005 0:00:00	Violation ID:	4005
Enforcement Date:	11/9/2005 0:00:00	Enforcement Action:	SIE
System Name:	TRYON, TOWN OF	Violation Type:	3
Contaminant:	2959	Compliance Begin:	7/1/2005 0:00:00
Compliance End:	9/30/2005 0:00:00	Violation ID:	4005
Enforcement Date:	12/1/2005 0:00:00	Enforcement Action:	SFJ
System Name:	TRYON, TOWN OF	Violation Type:	3
Contaminant:	2959	Compliance Begin:	7/1/2005 0:00:00
Compliance End:	9/30/2005 0:00:00	Violation ID:	4005
Enforcement Date:	11/9/2005 0:00:00	Enforcement Action:	SIE
System Name:	TRYON, TOWN OF	Violation Type:	3
Contaminant:	2959	Compliance Begin:	7/1/2005 0:00:00
Compliance End:	9/30/2005 0:00:00	Violation ID:	4005
Enforcement Date:	12/1/2005 0:00:00	Enforcement Action:	SFJ
Violation ID:	1093	Orig Code:	S
Enforcement FY:	2006	Enforcement Action:	08/23/2006
Enforcement Detail:	St Compliance achieved	Enforcement Category:	Resolving
Violation ID:	1101	Orig Code:	S
Enforcement FY:	2001	Enforcement Action:	05/21/2001
Enforcement Detail:	St Compliance achieved	Enforcement Category:	Resolving
Violation ID:	1101	Orig Code:	S
Enforcement FY:	2001	Enforcement Action:	05/21/2001
Enforcement Detail:	St Public Notif received	Enforcement Category:	Informal
Violation ID:	1101	Orig Code:	S
Enforcement FY:	2001	Enforcement Action:	05/04/2001
Enforcement Detail:	St Public Notif requested	Enforcement Category:	Informal
Violation ID:	1101	Orig Code:	S
Enforcement FY:	2001	Enforcement Action:	05/04/2001
Enforcement Detail:	St Formal NOV issued	Enforcement Category:	Informal
Violation ID:	1202	Orig Code:	S
Enforcement FY:	2002	Enforcement Action:	11/26/2001
Enforcement Detail:	St Public Notif requested	Enforcement Category:	Informal
Violation ID:	1202	Orig Code:	S
Enforcement FY:	2002	Enforcement Action:	06/21/2002
Enforcement Detail:	St Compliance achieved	Enforcement Category:	Resolving
Violation ID:	1202	Orig Code:	S
Enforcement FY:	2002	Enforcement Action:	11/26/2001
Enforcement Detail:	St Formal NOV issued	Enforcement Category:	Informal

GEOCHECK® - PHYSICAL SETTING SOURCE MAP FINDINGS

Violation ID:	1304	Orig Code:	S
Enforcemnt FY:	2003	Enforcement Action:	09/18/2003
Enforcement Detail:	St Public Notif requested	Enforcement Category:	Informal
Violation ID:	1304	Orig Code:	S
Enforcemnt FY:	2006	Enforcement Action:	08/01/2006
Enforcement Detail:	St Compliance achieved	Enforcement Category:	Resolving
Violation ID:	1304	Orig Code:	S
Enforcemnt FY:	2003	Enforcement Action:	09/18/2003
Enforcement Detail:	St Formal NOV issued	Enforcement Category:	Informal
Violation ID:	1505	Orig Code:	S
Enforcemnt FY:	2008	Enforcement Action:	01/01/2008
Enforcement Detail:	St Compliance achieved	Enforcement Category:	Resolving
Violation ID:	1505	Orig Code:	S
Enforcemnt FY:	2006	Enforcement Action:	12/01/2005
Enforcement Detail:	St Formal NOV issued	Enforcement Category:	Informal
Violation ID:	1505	Orig Code:	S
Enforcemnt FY:	2006	Enforcement Action:	11/09/2005
Enforcement Detail:	St Public Notif requested	Enforcement Category:	Informal
Violation ID:	1605	Orig Code:	S
Enforcemnt FY:	2006	Enforcement Action:	12/01/2005
Enforcement Detail:	St Formal NOV issued	Enforcement Category:	Informal
Violation ID:	1605	Orig Code:	S
Enforcemnt FY:	2008	Enforcement Action:	01/01/2008
Enforcement Detail:	St Compliance achieved	Enforcement Category:	Resolving
Violation ID:	1605	Orig Code:	S
Enforcemnt FY:	2006	Enforcement Action:	11/09/2005
Enforcement Detail:	St Public Notif requested	Enforcement Category:	Informal
Violation ID:	1705	Orig Code:	S
Enforcemnt FY:	2006	Enforcement Action:	12/01/2005
Enforcement Detail:	St Formal NOV issued	Enforcement Category:	Informal
Violation ID:	1705	Orig Code:	S
Enforcemnt FY:	2006	Enforcement Action:	11/09/2005
Enforcement Detail:	St Public Notif requested	Enforcement Category:	Informal
Violation ID:	1705	Orig Code:	S
Enforcemnt FY:	2008	Enforcement Action:	01/01/2008
Enforcement Detail:	St Compliance achieved	Enforcement Category:	Resolving
Violation ID:	1805	Orig Code:	S
Enforcemnt FY:	2008	Enforcement Action:	
Enforcement Action:	01/01/2008	Enforcement Detail:	St Compliance achieved
Enforcement Category:	Resolving		
Violation ID:	1805	Orig Code:	S
Enforcemnt FY:	2006	Enforcement Action:	11/09/2005
Enforcement Detail:	St Public Notif requested	Enforcement Category:	Informal
Violation ID:	1805	Orig Code:	S
Enforcemnt FY:	2006	Enforcement Action:	12/01/2005
Enforcement Detail:	St Formal NOV issued	Enforcement Category:	Informal
Violation ID:	1905	Orig Code:	S

GEOCHECK® - PHYSICAL SETTING SOURCE MAP FINDINGS

Enforcemnt FY:	2008	Enforcement Action:	01/01/2008
Enforcement Detail:	St Compliance achieved	Enforcement Category:	Resolving
Violation ID:	1905	Orig Code:	S
Enforcemnt FY:	2006	Enforcement Action:	12/01/2005
Enforcement Detail:	St Formal NOV issued	Enforcement Category:	Informal
Violation ID:	1905	Orig Code:	S
Enforcemnt FY:	2006	Enforcement Action:	11/09/2005
Enforcement Detail:	St Public Notif requested	Enforcement Category:	Informal
Violation ID:	2005	Orig Code:	S
Enforcemnt FY:	2006	Enforcement Action:	11/09/2005
Enforcement Detail:	St Public Notif requested	Enforcement Category:	Informal
Violation ID:	2005	Orig Code:	S
Enforcemnt FY:	2006	Enforcement Action:	12/01/2005
Enforcement Detail:	St Formal NOV issued	Enforcement Category:	Informal
Violation ID:	2005	Orig Code:	S
Enforcemnt FY:	2008	Enforcement Action:	01/01/2008
Enforcement Detail:	St Compliance achieved	Enforcement Category:	Resolving
Violation ID:	2105	Orig Code:	S
Enforcemnt FY:	2006	Enforcement Action:	11/09/2005
Enforcement Detail:	St Public Notif requested	Enforcement Category:	Informal
Violation ID:	2105	Orig Code:	S
Enforcemnt FY:	2006	Enforcement Action:	12/01/2005
Enforcement Detail:	St Formal NOV issued	Enforcement Category:	Informal
Violation ID:	2105	Orig Code:	S
Enforcemnt FY:	2008	Enforcement Action:	01/01/2008
Enforcement Detail:	St Compliance achieved	Enforcement Category:	Resolving
Violation ID:	2205	Orig Code:	S
Enforcemnt FY:	2006	Enforcement Action:	11/09/2005
Enforcement Detail:	St Public Notif requested	Enforcement Category:	Informal
Violation ID:	2205	Orig Code:	S
Enforcemnt FY:	2008	Enforcement Action:	01/01/2008
Enforcement Detail:	St Compliance achieved	Enforcement Category:	Resolving
Violation ID:	2205	Orig Code:	S
Enforcemnt FY:	2006	Enforcement Action:	12/01/2005
Enforcement Detail:	St Formal NOV issued	Enforcement Category:	Informal
Violation ID:	2305	Orig Code:	S
Enforcemnt FY:	2008	Enforcement Action:	01/01/2008
Enforcement Detail:	St Compliance achieved	Enforcement Category:	Resolving
Violation ID:	2305	Orig Code:	S
Enforcemnt FY:	2006	Enforcement Action:	12/01/2005
Enforcement Detail:	St Formal NOV issued	Enforcement Category:	Informal
Violation ID:	2305	Orig Code:	S
Enforcemnt FY:	2006	Enforcement Action:	11/09/2005
Enforcement Detail:	St Public Notif requested	Enforcement Category:	Informal
Violation ID:	2405	Orig Code:	S
Enforcemnt FY:	2006	Enforcement Action:	11/09/2005
Enforcement Detail:	St Public Notif requested	Enforcement Category:	Informal

GEOCHECK® - PHYSICAL SETTING SOURCE MAP FINDINGS

Violation ID:	2405	Orig Code:	S
Enforcemnt FY:	2008	Enforcement Action:	01/01/2008
Enforcement Detail:	St Compliance achieved	Enforcement Category:	Resolving
Violation ID:	2405	Orig Code:	S
Enforcemnt FY:	2006	Enforcement Action:	12/01/2005
Enforcement Detail:	St Formal NOV issued	Enforcement Category:	Informal
Violation ID:	2505	Orig Code:	S
Enforcemnt FY:	2006	Enforcement Action:	11/09/2005
Enforcement Detail:	St Public Notif requested	Enforcement Category:	Informal
Violation ID:	2505	Orig Code:	S
Enforcemnt FY:	2008	Enforcement Action:	01/01/2008
Enforcement Detail:	St Compliance achieved	Enforcement Category:	Resolving
Violation ID:	2505	Orig Code:	S
Enforcemnt FY:	2006	Enforcement Action:	12/01/2005
Enforcement Detail:	St Formal NOV issued	Enforcement Category:	Informal
Violation ID:	2605	Orig Code:	S
Enforcemnt FY:	2008	Enforcement Action:	01/01/2008
Enforcement Detail:	St Compliance achieved	Enforcement Category:	Resolving
Violation ID:	2605	Orig Code:	S
Enforcemnt FY:	2006	Enforcement Action:	12/01/2005
Enforcement Detail:	St Formal NOV issued	Enforcement Category:	Informal
Violation ID:	2605	Orig Code:	S
Enforcemnt FY:	2006	Enforcement Action:	11/09/2005
Enforcement Detail:	St Public Notif requested	Enforcement Category:	Informal
Violation ID:	2705	Orig Code:	S
Enforcemnt FY:	2008	Enforcement Action:	01/01/2008
Enforcement Detail:	St Compliance achieved	Enforcement Category:	Resolving
Violation ID:	2705	Orig Code:	S
Enforcemnt FY:	2006	Enforcement Action:	11/09/2005
Enforcement Detail:	St Public Notif requested	Enforcement Category:	Informal
Violation ID:	2705	Orig Code:	S
Enforcemnt FY:	2006	Enforcement Action:	12/01/2005
Enforcement Detail:	St Formal NOV issued	Enforcement Category:	Informal
Violation ID:	2805	Orig Code:	S
Enforcemnt FY:	2006	Enforcement Action:	11/09/2005
Enforcement Detail:	St Public Notif requested	Enforcement Category:	Informal
Violation ID:	2805	Orig Code:	S
Enforcemnt FY:	2008	Enforcement Action:	01/01/2008
Enforcement Detail:	St Compliance achieved	Enforcement Category:	Resolving
Violation ID:	2805	Orig Code:	S
Enforcemnt FY:	2006	Enforcement Action:	12/01/2005
Enforcement Detail:	St Formal NOV issued	Enforcement Category:	Informal
Violation ID:	283	Orig Code:	S
Enforcemnt FY:	2006	Enforcement Action:	08/23/2006
Enforcement Detail:	St Compliance achieved	Enforcement Category:	Resolving
Violation ID:	2905	Orig Code:	S
Enforcemnt FY:	2006	Enforcement Action:	12/01/2005

GEOCHECK® - PHYSICAL SETTING SOURCE MAP FINDINGS

Enforcement Detail:	St Formal NOV issued	Enforcement Category:	Informal
Violation ID:	2905	Orig Code:	S
Enforcemnt FY:	2008	Enforcement Action:	01/01/2008
Enforcement Detail:	St Compliance achieved	Enforcement Category:	Resolving
Violation ID:	2905	Orig Code:	S
Enforcemnt FY:	2006	Enforcement Action:	11/09/2005
Enforcement Detail:	St Public Notif requested	Enforcement Category:	Informal
Violation ID:	3005	Orig Code:	S
Enforcemnt FY:	2006	Enforcement Action:	12/01/2005
Enforcement Detail:	St Formal NOV issued	Enforcement Category:	Informal
Violation ID:	3005	Orig Code:	S
Enforcemnt FY:	2008	Enforcement Action:	01/01/2008
Enforcement Detail:	St Compliance achieved	Enforcement Category:	Resolving
Violation ID:	3005	Orig Code:	S
Enforcemnt FY:	2006	Enforcement Action:	11/09/2005
Enforcement Detail:	St Public Notif requested	Enforcement Category:	Informal
Violation ID:	3105	Orig Code:	S
Enforcemnt FY:	2006	Enforcement Action:	11/09/2005
Enforcement Detail:	St Public Notif requested	Enforcement Category:	Informal
Violation ID:	3105	Orig Code:	S
Enforcemnt FY:	2006	Enforcement Action:	12/01/2005
Enforcement Detail:	St Formal NOV issued	Enforcement Category:	Informal
Violation ID:	3105	Orig Code:	S
Enforcemnt FY:	2008	Enforcement Action:	01/01/2008
Enforcement Detail:	St Compliance achieved	Enforcement Category:	Resolving
Violation ID:	3205	Orig Code:	S
Enforcemnt FY:	2006	Enforcement Action:	12/01/2005
Enforcement Detail:	St Formal NOV issued	Enforcement Category:	Informal
Violation ID:	3205	Orig Code:	S
Enforcemnt FY:	2008	Enforcement Action:	01/01/2008
Enforcement Detail:	St Compliance achieved	Enforcement Category:	Resolving
Violation ID:	3205	Orig Code:	S
Enforcemnt FY:	2006	Enforcement Action:	11/09/2005
Enforcement Detail:	St Public Notif requested	Enforcement Category:	Informal
Violation ID:	3305	Orig Code:	S
Enforcemnt FY:	2008	Enforcement Action:	01/01/2008
Enforcement Detail:	St Compliance achieved	Enforcement Category:	Resolving
Violation ID:	3305	Orig Code:	S
Enforcemnt FY:	2006	Enforcement Action:	11/09/2005
Enforcement Detail:	St Public Notif requested	Enforcement Category:	Informal
Violation ID:	3305	Orig Code:	S
Enforcemnt FY:	2006	Enforcement Action:	12/01/2005
Enforcement Detail:	St Formal NOV issued	Enforcement Category:	Informal
Violation ID:	3405	Orig Code:	S
Enforcemnt FY:	2008	Enforcement Action:	01/01/2008
Enforcement Detail:	St Compliance achieved	Enforcement Category:	Resolving

GEOCHECK® - PHYSICAL SETTING SOURCE MAP FINDINGS

Violation ID:	3405	Orig Code:	S
Enforcemnt FY:	2006	Enforcement Action:	12/01/2005
Enforcement Detail:	St Formal NOV issued	Enforcement Category:	Informal
Violation ID:	3405	Orig Code:	S
Enforcemnt FY:	2006	Enforcement Action:	11/09/2005
Enforcement Detail:	St Public Notif requested	Enforcement Category:	Informal
Violation ID:	3505	Orig Code:	S
Enforcemnt FY:	2006	Enforcement Action:	12/01/2005
Enforcement Detail:	St Formal NOV issued	Enforcement Category:	Informal
Violation ID:	3505	Orig Code:	S
Enforcemnt FY:	2008	Enforcement Action:	01/01/2008
Enforcement Detail:	St Compliance achieved	Enforcement Category:	Resolving
Violation ID:	3505	Orig Code:	S
Enforcemnt FY:	2006	Enforcement Action:	11/09/2005
Enforcement Detail:	St Public Notif requested	Enforcement Category:	Informal
Violation ID:	352310	Orig Code:	S
Enforcemnt FY:	2008	Enforcement Action:	01/01/2008
Enforcement Detail:	St Compliance achieved	Enforcement Category:	Resolving
Violation ID:	352310	Orig Code:	S
Enforcemnt FY:	2008	Enforcement Action:	04/25/2008
Enforcement Detail:	St Formal NOV issued	Enforcement Category:	Informal
Violation ID:	352310	Orig Code:	S
Enforcemnt FY:	2008	Enforcement Action:	04/25/2008
Enforcement Detail:	St Public Notif requested	Enforcement Category:	Informal
Violation ID:	352310	Orig Code:	S
Enforcemnt FY:	2008	Enforcement Action:	04/25/2008
Enforcement Detail:	St Formal NOV issued	Enforcement Category:	Informal
Violation ID:	352310	Orig Code:	S
Enforcemnt FY:	2008	Enforcement Action:	05/23/2008
Enforcement Detail:	St AO (w/penalty) issued	Enforcement Category:	Formal
Violation ID:	352310	Orig Code:	S
Enforcemnt FY:	2008	Enforcement Action:	04/25/2008
Enforcement Detail:	St Public Notif requested	Enforcement Category:	Informal
Violation ID:	352311	Orig Code:	S
Enforcemnt FY:	2008	Enforcement Action:	04/25/2008
Enforcement Detail:	St Public Notif requested	Enforcement Category:	Informal
Violation ID:	352311	Orig Code:	S
Enforcemnt FY:	2008	Enforcement Action:	04/25/2008
Enforcement Detail:	St Formal NOV issued	Enforcement Category:	Informal
Violation ID:	352311	Orig Code:	S
Enforcemnt FY:	2008	Enforcement Action:	01/01/2008
Enforcement Detail:	St Compliance achieved	Enforcement Category:	Resolving
Violation ID:	352311	Orig Code:	S
Enforcemnt FY:	2008	Enforcement Action:	04/25/2008
Enforcement Detail:	St Public Notif requested	Enforcement Category:	Informal
Violation ID:	352311	Orig Code:	S
Enforcemnt FY:	2008	Enforcement Action:	05/23/2008

GEOCHECK® - PHYSICAL SETTING SOURCE MAP FINDINGS

Enforcement Detail:	St AO (w/penalty) issued	Enforcement Category:	Formal
Violation ID:	352311	Orig Code:	S
Enforcemnt FY:	2008	Enforcement Action:	04/25/2008
Enforcement Detail:	St Formal NOV issued	Enforcement Category:	Informal
Violation ID:	352312	Orig Code:	S
Enforcemnt FY:	2008	Enforcement Action:	04/25/2008
Enforcement Detail:	St Formal NOV issued	Enforcement Category:	Informal
Violation ID:	352312	Orig Code:	S
Enforcemnt FY:	2008	Enforcement Action:	01/01/2008
Enforcement Detail:	St Compliance achieved	Enforcement Category:	Resolving
Violation ID:	352312	Orig Code:	S
Enforcemnt FY:	2008	Enforcement Action:	04/25/2008
Enforcement Detail:	St Public Notif requested	Enforcement Category:	Informal
Violation ID:	352312	Orig Code:	S
Enforcemnt FY:	2008	Enforcement Action:	05/23/2008
Enforcement Detail:	St AO (w/penalty) issued	Enforcement Category:	Formal
Violation ID:	352312	Orig Code:	S
Enforcemnt FY:	2008	Enforcement Action:	04/25/2008
Enforcement Detail:	St Formal NOV issued	Enforcement Category:	Informal
Violation ID:	352312	Orig Code:	S
Enforcemnt FY:	2008	Enforcement Action:	04/25/2008
Enforcement Detail:	St Public Notif requested	Enforcement Category:	Informal
Violation ID:	352313	Orig Code:	S
Enforcemnt FY:	2008	Enforcement Action:	04/25/2008
Enforcement Detail:	St Public Notif requested	Enforcement Category:	Informal
Violation ID:	352313	Orig Code:	S
Enforcemnt FY:	2008	Enforcement Action:	05/23/2008
Enforcement Detail:	St AO (w/penalty) issued	Enforcement Category:	Formal
Violation ID:	352313	Orig Code:	S
Enforcemnt FY:	2008	Enforcement Action:	04/25/2008
Enforcement Detail:	St Formal NOV issued	Enforcement Category:	Informal
Violation ID:	352313	Orig Code:	S
Enforcemnt FY:	2008	Enforcement Action:	01/01/2008
Enforcement Detail:	St Compliance achieved	Enforcement Category:	Resolving
Violation ID:	352314	Orig Code:	S
Enforcemnt FY:	2008	Enforcement Action:	04/25/2008
Enforcement Detail:	St Formal NOV issued	Enforcement Category:	Informal
Violation ID:	352314	Orig Code:	S
Enforcemnt FY:	2008	Enforcement Action:	04/25/2008
Enforcement Detail:	St Formal NOV issued	Enforcement Category:	Informal
Violation ID:	352314	Orig Code:	S
Enforcemnt FY:	2008	Enforcement Action:	01/01/2008
Enforcement Detail:	St Compliance achieved	Enforcement Category:	Resolving
Violation ID:	352314	Orig Code:	S
Enforcemnt FY:	2008	Enforcement Action:	04/25/2008
Enforcement Detail:	St Public Notif requested	Enforcement Category:	Informal

GEOCHECK® - PHYSICAL SETTING SOURCE MAP FINDINGS

Violation ID:	352314	Orig Code:	S
Enforcemnt FY:	2008	Enforcement Action:	04/25/2008
Enforcement Detail:	St Public Notif requested	Enforcement Category:	Informal
Violation ID:	352314	Orig Code:	S
Enforcemnt FY:	2008	Enforcement Action:	05/23/2008
Enforcement Detail:	St AO (w/penalty) issued	Enforcement Category:	Formal
Violation ID:	352315	Orig Code:	S
Enforcemnt FY:	2008	Enforcement Action:	04/25/2008
Enforcement Detail:	St Public Notif requested	Enforcement Category:	Informal
Violation ID:	352315	Orig Code:	S
Enforcemnt FY:	2008	Enforcement Action:	04/25/2008
Enforcement Detail:	St Formal NOV issued	Enforcement Category:	Informal
Violation ID:	352315	Orig Code:	S
Enforcemnt FY:	2008	Enforcement Action:	01/01/2008
Enforcement Detail:	St Compliance achieved	Enforcement Category:	Resolving
Violation ID:	352315	Orig Code:	S
Enforcemnt FY:	2009	Enforcement Action:	07/06/2009
Enforcement Detail:	St Public Notif received	Enforcement Category:	Informal
Violation ID:	352315	Orig Code:	S
Enforcemnt FY:	2008	Enforcement Action:	05/23/2008
Enforcement Detail:	St AO (w/penalty) issued	Enforcement Category:	Formal
Violation ID:	352315	Orig Code:	S
Enforcemnt FY:	2008	Enforcement Action:	04/25/2008
Enforcement Detail:	St Public Notif requested	Enforcement Category:	Informal
Violation ID:	352315	Orig Code:	S
Enforcemnt FY:	2009	Enforcement Action:	06/30/2009
Enforcement Detail:	St Public Notif received	Enforcement Category:	Informal
Violation ID:	352315	Orig Code:	S
Enforcemnt FY:	2008	Enforcement Action:	04/25/2008
Enforcement Detail:	St Formal NOV issued	Enforcement Category:	Informal
Violation ID:	352316	Orig Code:	S
Enforcemnt FY:	2008	Enforcement Action:	04/25/2008
Enforcement Detail:	St Public Notif requested	Enforcement Category:	Informal
Violation ID:	352316	Orig Code:	S
Enforcemnt FY:	2008	Enforcement Action:	04/25/2008
Enforcement Detail:	St Public Notif requested	Enforcement Category:	Informal
Violation ID:	352316	Orig Code:	S
Enforcemnt FY:	2008	Enforcement Action:	05/23/2008
Enforcement Detail:	St AO (w/penalty) issued	Enforcement Category:	Formal
Violation ID:	352316	Orig Code:	S
Enforcemnt FY:	2008	Enforcement Action:	04/25/2008
Enforcement Detail:	St Formal NOV issued	Enforcement Category:	Informal
Violation ID:	352316	Orig Code:	S
Enforcemnt FY:	2008	Enforcement Action:	04/25/2008
Enforcement Detail:	St Formal NOV issued	Enforcement Category:	Informal
Violation ID:	352316	Orig Code:	S
Enforcemnt FY:	2008	Enforcement Action:	01/01/2008

GEOCHECK® - PHYSICAL SETTING SOURCE MAP FINDINGS

Enforcement Detail:	St Compliance achieved	Enforcement Category:	Resolving
Violation ID:	352317	Orig Code:	S
Enforcemnt FY:	2008	Enforcement Action:	04/25/2008
Enforcement Detail:	St Public Notif requested	Enforcement Category:	Informal
Violation ID:	352317	Orig Code:	S
Enforcemnt FY:	2008	Enforcement Action:	04/25/2008
Enforcement Detail:	St Formal NOV issued	Enforcement Category:	Informal
Violation ID:	352317	Orig Code:	S
Enforcemnt FY:	2008	Enforcement Action:	04/25/2008
Enforcement Detail:	St Public Notif requested	Enforcement Category:	Informal
Violation ID:	352317	Orig Code:	S
Enforcemnt FY:	2008	Enforcement Action:	05/23/2008
Enforcement Detail:	St AO (w/penalty) issued	Enforcement Category:	Formal
Violation ID:	352317	Orig Code:	S
Enforcemnt FY:	2008	Enforcement Action:	04/25/2008
Enforcement Detail:	St Formal NOV issued	Enforcement Category:	Informal
Violation ID:	352317	Orig Code:	S
Enforcemnt FY:	2008	Enforcement Action:	01/01/2008
Enforcement Detail:	St Compliance achieved	Enforcement Category:	Resolving
Violation ID:	352318	Orig Code:	S
Enforcemnt FY:	2008	Enforcement Action:	04/25/2008
Enforcement Detail:	St Public Notif requested	Enforcement Category:	Informal
Violation ID:	352318	Orig Code:	S
Enforcemnt FY:	2008	Enforcement Action:	01/01/2008
Enforcement Detail:	St Compliance achieved	Enforcement Category:	Resolving
Violation ID:	352318	Orig Code:	S
Enforcemnt FY:	2008	Enforcement Action:	05/23/2008
Enforcement Detail:	St AO (w/penalty) issued	Enforcement Category:	Formal
Violation ID:	352318	Orig Code:	S
Enforcemnt FY:	2008	Enforcement Action:	04/25/2008
Enforcement Detail:	St Formal NOV issued	Enforcement Category:	Informal
Violation ID:	352318	Orig Code:	S
Enforcemnt FY:	2008	Enforcement Action:	04/25/2008
Enforcement Detail:	St Public Notif requested	Enforcement Category:	Informal
Violation ID:	352318	Orig Code:	S
Enforcemnt FY:	2008	Enforcement Action:	04/25/2008
Enforcement Detail:	St Formal NOV issued	Enforcement Category:	Informal
Violation ID:	352319	Orig Code:	S
Enforcemnt FY:	2008	Enforcement Action:	05/23/2008
Enforcement Detail:	St AO (w/penalty) issued	Enforcement Category:	Formal
Violation ID:	352319	Orig Code:	S
Enforcemnt FY:	2008	Enforcement Action:	04/25/2008
Enforcement Detail:	St Public Notif requested	Enforcement Category:	Informal

GEOCHECK® - PHYSICAL SETTING SOURCE MAP FINDINGS

Violation ID:	352319	Orig Code:	S
Enforcemnt FY:	2008	Enforcement Action:	01/01/2008
Enforcement Detail:	St Compliance achieved	Enforcement Category:	Resolving
Violation ID:	352319	Orig Code:	S
Enforcemnt FY:	2008	Enforcement Action:	04/25/2008
Enforcement Detail:	St Public Notif requested	Enforcement Category:	Informal
Violation ID:	352319	Orig Code:	S
Enforcemnt FY:	2008	Enforcement Action:	04/25/2008
Enforcement Detail:	St Formal NOV issued	Enforcement Category:	Informal
Violation ID:	352320	Orig Code:	S
Enforcemnt FY:	2009	Enforcement Action:	06/30/2009
Enforcement Detail:	St Compliance achieved	Enforcement Category:	Resolving
Violation ID:	352321	Orig Code:	S
Enforcemnt FY:	2009	Enforcement Action:	06/30/2009
Enforcement Detail:	St Compliance achieved	Enforcement Category:	Resolving
Violation ID:	352322	Orig Code:	S
Enforcemnt FY:	2009	Enforcement Action:	06/30/2009
Enforcement Detail:	St Compliance achieved	Enforcement Category:	Resolving
Violation ID:	352323	Orig Code:	S
Enforcemnt FY:	2009	Enforcement Action:	06/30/2009
Enforcement Detail:	St Compliance achieved	Enforcement Category:	Resolving
Violation ID:	352324	Orig Code:	S
Enforcemnt FY:	2009	Enforcement Action:	06/30/2009
Enforcement Detail:	St Compliance achieved	Enforcement Category:	Resolving
Violation ID:	352325	Orig Code:	S
Enforcemnt FY:	2009	Enforcement Action:	06/30/2009
Enforcement Detail:	St Compliance achieved	Enforcement Category:	Resolving
Violation ID:	352326	Orig Code:	S
Enforcemnt FY:	2009	Enforcement Action:	06/30/2009
Enforcement Detail:	St Compliance achieved	Enforcement Category:	Resolving
Violation ID:	352327	Orig Code:	S
Enforcemnt FY:	2009	Enforcement Action:	06/30/2009
Enforcement Detail:	St Compliance achieved	Enforcement Category:	Resolving
Violation ID:	352328	Orig Code:	S
Enforcemnt FY:	2009	Enforcement Action:	06/30/2009
Enforcement Detail:	St Compliance achieved	Enforcement Category:	Resolving
Violation ID:	352329	Orig Code:	S
Enforcemnt FY:	2009	Enforcement Action:	06/30/2009
Enforcement Detail:	St Compliance achieved	Enforcement Category:	Resolving
Violation ID:	352330	Orig Code:	S
Enforcemnt FY:	2011	Enforcement Action:	06/27/2011
Enforcement Detail:	St Compliance achieved	Enforcement Category:	Resolving
Violation ID:	352336	Orig Code:	S
Enforcemnt FY:	2014	Enforcement Action:	02/19/2014
Enforcement Detail:	St Public Notif requested	Enforcement Category:	Informal
Violation ID:	352336	Orig Code:	S
Enforcemnt FY:	2014	Enforcement Action:	02/19/2014

GEOCHECK® - PHYSICAL SETTING SOURCE MAP FINDINGS

Enforcement Detail:	St Formal NOV issued	Enforcement Category:	Informal
Violation ID:	352336	Orig Code:	S
Enforcemnt FY:	2014	Enforcement Action:	02/19/2014
Enforcement Detail:	St AO (w/o penalty) issued	Enforcement Category:	Formal
Violation ID:	352336	Orig Code:	S
Enforcemnt FY:	2014	Enforcement Action:	05/13/2014
Enforcement Detail:	St Compliance achieved	Enforcement Category:	Resolving
Violation ID:	352336	Orig Code:	S
Enforcemnt FY:	2014	Enforcement Action:	05/02/2014
Enforcement Detail:	St Public Notif received	Enforcement Category:	Informal
Violation ID:	352337	Orig Code:	S
Enforcemnt FY:	2014	Enforcement Action:	05/02/2014
Enforcement Detail:	St Public Notif received	Enforcement Category:	Informal
Violation ID:	352337	Orig Code:	S
Enforcemnt FY:	2014	Enforcement Action:	02/19/2014
Enforcement Detail:	St Formal NOV issued	Enforcement Category:	Informal
Violation ID:	352337	Orig Code:	S
Enforcemnt FY:	2014	Enforcement Action:	02/19/2014
Enforcement Detail:	St AO (w/o penalty) issued	Enforcement Category:	Formal
Violation ID:	352337	Orig Code:	S
Enforcemnt FY:	2014	Enforcement Action:	05/13/2014
Enforcement Detail:	St Compliance achieved	Enforcement Category:	Resolving
Violation ID:	352337	Orig Code:	S
Enforcemnt FY:	2014	Enforcement Action:	02/19/2014
Enforcement Detail:	St Public Notif requested	Enforcement Category:	Informal
Violation ID:	3605	Orig Code:	S
Enforcemnt FY:	2006	Enforcement Action:	12/01/2005
Enforcement Detail:	St Formal NOV issued	Enforcement Category:	Informal
Violation ID:	3605	Orig Code:	S
Enforcemnt FY:	2008	Enforcement Action:	01/01/2008
Enforcement Detail:	St Compliance achieved	Enforcement Category:	Resolving
Violation ID:	3605	Orig Code:	S
Enforcemnt FY:	2006	Enforcement Action:	11/09/2005
Enforcement Detail:	St Public Notif requested	Enforcement Category:	Informal
Violation ID:	3705	Orig Code:	S
Enforcemnt FY:	2006	Enforcement Action:	12/01/2005
Enforcement Detail:	St Formal NOV issued	Enforcement Category:	Informal
Violation ID:	3705	Orig Code:	S
Enforcemnt FY:	2006	Enforcement Action:	11/09/2005
Enforcement Detail:	St Public Notif requested	Enforcement Category:	Informal
Violation ID:	3705	Orig Code:	S
Enforcemnt FY:	2008	Enforcement Action:	01/01/2008
Enforcement Detail:	St Compliance achieved	Enforcement Category:	Resolving
Violation ID:	3805	Orig Code:	S
Enforcemnt FY:	2006	Enforcement Action:	12/01/2005
Enforcement Detail:	St Formal NOV issued	Enforcement Category:	Informal

GEOCHECK® - PHYSICAL SETTING SOURCE MAP FINDINGS

Violation ID:	3805	Orig Code:	S
Enforcemnt FY:	2006	Enforcement Action:	11/09/2005
Enforcement Detail:	St Public Notif requested	Enforcement Category:	Informal
Violation ID:	3805	Orig Code:	S
Enforcemnt FY:	2008	Enforcement Action:	01/01/2008
Enforcement Detail:	St Compliance achieved	Enforcement Category:	Resolving
Violation ID:	383	Orig Code:	S
Enforcemnt FY:	2006	Enforcement Action:	02/23/2006
Enforcement Detail:	St Compliance achieved	Enforcement Category:	Resolving
Violation ID:	3905	Orig Code:	S
Enforcemnt FY:	2006	Enforcement Action:	12/01/2005
Enforcement Detail:	St Formal NOV issued	Enforcement Category:	Informal
Violation ID:	3905	Orig Code:	S
Enforcemnt FY:	2006	Enforcement Action:	11/09/2005
Enforcement Detail:	St Public Notif requested	Enforcement Category:	Informal
Violation ID:	3905	Orig Code:	S
Enforcemnt FY:	2008	Enforcement Action:	01/01/2008
Enforcement Detail:	St Compliance achieved	Enforcement Category:	Resolving
Violation ID:	4005	Orig Code:	S
Enforcemnt FY:	2006	Enforcement Action:	11/09/2005
Enforcement Detail:	St Public Notif requested	Enforcement Category:	Informal
Violation ID:	4005	Orig Code:	S
Enforcemnt FY:	2006	Enforcement Action:	12/01/2005
Enforcement Detail:	St Formal NOV issued	Enforcement Category:	Informal
Violation ID:	4005	Orig Code:	S
Enforcemnt FY:	2008	Enforcement Action:	01/01/2008
Enforcement Detail:	St Compliance achieved	Enforcement Category:	Resolving
Violation ID:	593	Orig Code:	S
Enforcemnt FY:	2006	Enforcement Action:	08/23/2006
Enforcement Detail:	St Compliance achieved	Enforcement Category:	Resolving
Violation ID:	693	Orig Code:	S
Enforcemnt FY:	2005	Enforcement Action:	02/23/2005
Enforcement Detail:	St Compliance achieved	Enforcement Category:	Resolving
Violation ID:	793	Orig Code:	S
Enforcemnt FY:	2005	Enforcement Action:	02/23/2005
Enforcement Detail:	St Compliance achieved	Enforcement Category:	Resolving
Violation ID:	893	Orig Code:	S
Enforcemnt FY:	2006	Enforcement Action:	08/23/2006
Enforcement Detail:	St Compliance achieved	Enforcement Category:	Resolving
Violation ID:	993	Orig Code:	S
Enforcemnt FY:	2005	Enforcement Action:	02/23/2005
Enforcement Detail:	St Compliance achieved	Enforcement Category:	Resolving
PWS name:	TRYON, TOWN OF	Population served:	5548
PWS type code:	C	Violation ID:	1101
Contaminant:	SWTR	Violation type:	Treatment Technique (SWTR)
Compliance start date:	12/1/2000 0:00:00	Compliance end date:	12/31/2000 0:00:00
Enforcement date:	5/21/2001 0:00:00	Enforcement action:	State Public Notif Received
Violation measurement:	Not Reported		

GEOCHECK® - PHYSICAL SETTING SOURCE MAP FINDINGS

PWS name:	TRYON, TOWN OF	Population served:	5548
PWS type code:	C	Violation ID:	1101
Contaminant:	SWTR	Violation type:	Treatment Technique (SWTR)
Compliance start date:	12/1/2000 0:00:00	Compliance end date:	12/31/2000 0:00:00
Enforcement date:	5/21/2001 0:00:00	Enforcement action:	State Compliance Achieved
Violation measurement:	Not Reported		
PWS name:	TRYON, TOWN OF	Population served:	5548
PWS type code:	C	Violation ID:	1101
Contaminant:	SWTR	Violation type:	Treatment Technique (SWTR)
Compliance start date:	12/1/2000 0:00:00	Compliance end date:	12/31/2000 0:00:00
Enforcement date:	5/4/2001 0:00:00	Enforcement action:	State Formal NOV Issued
Violation measurement:	Not Reported		
PWS name:	TRYON, TOWN OF	Population served:	5548
PWS type code:	C	Violation ID:	1101
Contaminant:	SWTR	Violation type:	Treatment Technique (SWTR)
Compliance start date:	12/1/2000 0:00:00	Compliance end date:	12/31/2000 0:00:00
Enforcement date:	5/4/2001 0:00:00	Enforcement action:	State Public Notif Requested
Violation measurement:	Not Reported		
PWS name:	TRYON, TOWN OF	Population served:	5548
PWS type code:	C	Violation ID:	1202
Contaminant:	7000	Violation type:	71
Compliance start date:	7/1/2001 0:00:00	Compliance end date:	6/21/2002 0:00:00
Enforcement date:	11/26/2001 0:00:00	Enforcement action:	State Formal NOV Issued
Violation measurement:	Not Reported		
PWS name:	TRYON, TOWN OF	Population served:	5548
PWS type code:	C	Violation ID:	1202
Contaminant:	7000	Violation type:	71
Compliance start date:	7/1/2001 0:00:00	Compliance end date:	6/21/2002 0:00:00
Enforcement date:	11/26/2001 0:00:00	Enforcement action:	State Public Notif Requested
Violation measurement:	Not Reported		
PWS name:	TRYON, TOWN OF	Population served:	5548
PWS type code:	C	Violation ID:	1202
Contaminant:	7000	Violation type:	71
Compliance start date:	7/1/2001 0:00:00	Compliance end date:	6/21/2002 0:00:00
Enforcement date:	6/21/2002 0:00:00	Enforcement action:	State Compliance Achieved
Violation measurement:	Not Reported		
PWS name:	TRYON, TOWN OF	Population served:	5548
PWS type code:	C	Violation ID:	1304
Contaminant:	7000	Violation type:	71
Compliance start date:	7/1/2003 0:00:00	Compliance end date:	8/1/2006 0:00:00
Enforcement date:	8/1/2006 0:00:00	Enforcement action:	State Compliance Achieved
Violation measurement:	Not Reported		
PWS name:	TRYON, TOWN OF	Population served:	5548
PWS type code:	C	Violation ID:	1304
Contaminant:	7000	Violation type:	71
Compliance start date:	7/1/2003 0:00:00	Compliance end date:	8/1/2006 0:00:00
Enforcement date:	9/18/2003 0:00:00	Enforcement action:	State Formal NOV Issued
Violation measurement:	Not Reported		
PWS name:	TRYON, TOWN OF	Population served:	5548
PWS type code:	C	Violation ID:	1304
Contaminant:	7000	Violation type:	71
Compliance start date:	7/1/2003 0:00:00	Compliance end date:	8/1/2006 0:00:00
Enforcement date:	9/18/2003 0:00:00	Enforcement action:	State Public Notif Requested
Violation measurement:	Not Reported		

GEOCHECK® - PHYSICAL SETTING SOURCE MAP FINDINGS

PWS name:	TRYON, TOWN OF	Population served:	5548
PWS type code:	C	Violation ID:	1505
Contaminant:	ENDRIN	Violation type:	3
Compliance start date:	7/1/2005 0:00:00	Compliance end date:	9/30/2005 0:00:00
Enforcement date:	1/1/2008 0:00:00	Enforcement action:	State Compliance Achieved
Violation measurement:	Not Reported		
PWS name:	TRYON, TOWN OF	Population served:	5548
PWS type code:	C	Violation ID:	1505
Contaminant:	ENDRIN	Violation type:	3
Compliance start date:	7/1/2005 0:00:00	Compliance end date:	9/30/2005 0:00:00
Enforcement date:	11/9/2005 0:00:00	Enforcement action:	State Public Notif Requested
Violation measurement:	Not Reported		
PWS name:	TRYON, TOWN OF	Population served:	5548
PWS type code:	C	Violation ID:	1505
Contaminant:	ENDRIN	Violation type:	3
Compliance start date:	7/1/2005 0:00:00	Compliance end date:	9/30/2005 0:00:00
Enforcement date:	12/1/2005 0:00:00	Enforcement action:	State Formal NOV Issued
Violation measurement:	Not Reported		
PWS name:	TRYON, TOWN OF	Population served:	5548
PWS type code:	C	Violation ID:	1605
Contaminant:	BHC-GAMMA (LINDANE)	Violation type:	3
Compliance start date:	7/1/2005 0:00:00	Compliance end date:	9/30/2005 0:00:00
Enforcement date:	1/1/2008 0:00:00	Enforcement action:	State Compliance Achieved
Violation measurement:	Not Reported		
PWS name:	TRYON, TOWN OF	Population served:	5548
PWS type code:	C	Violation ID:	1605
Contaminant:	BHC-GAMMA (LINDANE)	Violation type:	3
Compliance start date:	7/1/2005 0:00:00	Compliance end date:	9/30/2005 0:00:00
Enforcement date:	11/9/2005 0:00:00	Enforcement action:	State Public Notif Requested
Violation measurement:	Not Reported		
PWS name:	TRYON, TOWN OF	Population served:	5548
PWS type code:	C	Violation ID:	1605
Contaminant:	BHC-GAMMA (LINDANE)	Violation type:	3
Compliance start date:	7/1/2005 0:00:00	Compliance end date:	9/30/2005 0:00:00
Enforcement date:	12/1/2005 0:00:00	Enforcement action:	State Formal NOV Issued
Violation measurement:	Not Reported		
PWS name:	TRYON, TOWN OF	Population served:	5548
PWS type code:	C	Violation ID:	1705
Contaminant:	METHOXYCHLOR	Violation type:	3
Compliance start date:	7/1/2005 0:00:00	Compliance end date:	9/30/2005 0:00:00
Enforcement date:	1/1/2008 0:00:00	Enforcement action:	State Compliance Achieved
Violation measurement:	Not Reported		
PWS name:	TRYON, TOWN OF	Population served:	5548
PWS type code:	C	Violation ID:	1705
Contaminant:	METHOXYCHLOR	Violation type:	3
Compliance start date:	7/1/2005 0:00:00	Compliance end date:	9/30/2005 0:00:00
Enforcement date:	11/9/2005 0:00:00	Enforcement action:	State Public Notif Requested
Violation measurement:	Not Reported		
PWS name:	TRYON, TOWN OF	Population served:	5548
PWS type code:	C	Violation ID:	1705
Contaminant:	METHOXYCHLOR	Violation type:	3
Compliance start date:	7/1/2005 0:00:00	Compliance end date:	9/30/2005 0:00:00
Enforcement date:	12/1/2005 0:00:00	Enforcement action:	State Formal NOV Issued
Violation measurement:	Not Reported		

GEOCHECK® - PHYSICAL SETTING SOURCE MAP FINDINGS

PWS name:	TRYON, TOWN OF	Population served:	5548
PWS type code:	C	Violation ID:	1805
Contaminant:	TOXAPHENE	Violation type:	3
Compliance start date:	7/1/2005 0:00:00	Compliance end date:	9/30/2005 0:00:00
Enforcement date:	1/1/2008 0:00:00	Enforcement action:	State Compliance Achieved
Violation measurement:	Not Reported		
PWS name:	TRYON, TOWN OF	Population served:	5548
PWS type code:	C	Violation ID:	1805
Contaminant:	TOXAPHENE	Violation type:	3
Compliance start date:	7/1/2005 0:00:00	Compliance end date:	9/30/2005 0:00:00
Enforcement date:	11/9/2005 0:00:00	Enforcement action:	State Public Notif Requested
Violation measurement:	Not Reported		
PWS name:	TRYON, TOWN OF	Population served:	5548
PWS type code:	C	Violation ID:	1805
Contaminant:	TOXAPHENE	Violation type:	3
Compliance start date:	7/1/2005 0:00:00	Compliance end date:	9/30/2005 0:00:00
Enforcement date:	12/1/2005 0:00:00	Enforcement action:	State Formal NOV Issued
Violation measurement:	Not Reported		
PWS name:	TRYON, TOWN OF	Population served:	5548
PWS type code:	C	Violation ID:	1905
Contaminant:	DALAPON	Violation type:	3
Compliance start date:	7/1/2005 0:00:00	Compliance end date:	9/30/2005 0:00:00
Enforcement date:	1/1/2008 0:00:00	Enforcement action:	State Compliance Achieved
Violation measurement:	Not Reported		
PWS name:	TRYON, TOWN OF	Population served:	5548
PWS type code:	C	Violation ID:	1905
Contaminant:	DALAPON	Violation type:	3
Compliance start date:	7/1/2005 0:00:00	Compliance end date:	9/30/2005 0:00:00
Enforcement date:	11/9/2005 0:00:00	Enforcement action:	State Public Notif Requested
Violation measurement:	Not Reported		
PWS name:	TRYON, TOWN OF	Population served:	5548
PWS type code:	C	Violation ID:	1905
Contaminant:	DALAPON	Violation type:	3
Compliance start date:	7/1/2005 0:00:00	Compliance end date:	9/30/2005 0:00:00
Enforcement date:	12/1/2005 0:00:00	Enforcement action:	State Formal NOV Issued
Violation measurement:	Not Reported		
PWS name:	TRYON, TOWN OF	Population served:	5548
PWS type code:	C	Violation ID:	2005
Contaminant:	DI (2-ETHYLHEXYL) ADIPATE	Violation type:	3
Compliance start date:	7/1/2005 0:00:00	Compliance end date:	9/30/2005 0:00:00
Enforcement date:	1/1/2008 0:00:00	Enforcement action:	State Compliance Achieved
Violation measurement:	Not Reported		
PWS name:	TRYON, TOWN OF	Population served:	5548
PWS type code:	C	Violation ID:	2005
Contaminant:	DI (2-ETHYLHEXYL) ADIPATE	Violation type:	3
Compliance start date:	7/1/2005 0:00:00	Compliance end date:	9/30/2005 0:00:00
Enforcement date:	11/9/2005 0:00:00	Enforcement action:	State Public Notif Requested
Violation measurement:	Not Reported		
PWS name:	TRYON, TOWN OF	Population served:	5548
PWS type code:	C	Violation ID:	2005
Contaminant:	DI (2-ETHYLHEXYL) ADIPATE	Violation type:	3
Compliance start date:	7/1/2005 0:00:00	Compliance end date:	9/30/2005 0:00:00
Enforcement date:	12/1/2005 0:00:00	Enforcement action:	State Formal NOV Issued
Violation measurement:	Not Reported		

GEOCHECK® - PHYSICAL SETTING SOURCE MAP FINDINGS

PWS name:	TRYON, TOWN OF	Population served:	5548
PWS type code:	C	Violation ID:	2105
Contaminant:	OXAMYL (VYDATE)	Violation type:	3
Compliance start date:	7/1/2005 0:00:00	Compliance end date:	9/30/2005 0:00:00
Enforcement date:	1/1/2008 0:00:00	Enforcement action:	State Compliance Achieved
Violation measurement:	Not Reported		
PWS name:	TRYON, TOWN OF	Population served:	5548
PWS type code:	C	Violation ID:	2105
Contaminant:	OXAMYL (VYDATE)	Violation type:	3
Compliance start date:	7/1/2005 0:00:00	Compliance end date:	9/30/2005 0:00:00
Enforcement date:	11/9/2005 0:00:00	Enforcement action:	State Public Notif Requested
Violation measurement:	Not Reported		
PWS name:	TRYON, TOWN OF	Population served:	5548
PWS type code:	C	Violation ID:	2105
Contaminant:	OXAMYL (VYDATE)	Violation type:	3
Compliance start date:	7/1/2005 0:00:00	Compliance end date:	9/30/2005 0:00:00
Enforcement date:	12/1/2005 0:00:00	Enforcement action:	State Formal NOV Issued
Violation measurement:	Not Reported		
PWS name:	TRYON, TOWN OF	Population served:	5548
PWS type code:	C	Violation ID:	2205
Contaminant:	SIMAZINE	Violation type:	3
Compliance start date:	7/1/2005 0:00:00	Compliance end date:	9/30/2005 0:00:00
Enforcement date:	1/1/2008 0:00:00	Enforcement action:	State Compliance Achieved
Violation measurement:	Not Reported		
PWS name:	TRYON, TOWN OF	Population served:	5548
PWS type code:	C	Violation ID:	2205
Contaminant:	SIMAZINE	Violation type:	3
Compliance start date:	7/1/2005 0:00:00	Compliance end date:	9/30/2005 0:00:00
Enforcement date:	11/9/2005 0:00:00	Enforcement action:	State Public Notif Requested
Violation measurement:	Not Reported		
PWS name:	TRYON, TOWN OF	Population served:	5548
PWS type code:	C	Violation ID:	2205
Contaminant:	SIMAZINE	Violation type:	3
Compliance start date:	7/1/2005 0:00:00	Compliance end date:	9/30/2005 0:00:00
Enforcement date:	12/1/2005 0:00:00	Enforcement action:	State Formal NOV Issued
Violation measurement:	Not Reported		
PWS name:	TRYON, TOWN OF	Population served:	5548
PWS type code:	C	Violation ID:	2305
Contaminant:	DI (2-ETHYLHEXYL) PHTHALATE		
Violation type:	3	Compliance start date:	7/1/2005 0:00:00
Compliance end date:	9/30/2005 0:00:00	Enforcement date:	1/1/2008 0:00:00
Enforcement action:	State Compliance Achieved	Violation measurement:	Not Reported
PWS name:	TRYON, TOWN OF	Population served:	5548
PWS type code:	C	Violation ID:	2305
Contaminant:	DI (2-ETHYLHEXYL) PHTHALATE		
Violation type:	3	Compliance start date:	7/1/2005 0:00:00
Compliance end date:	9/30/2005 0:00:00	Enforcement date:	11/9/2005 0:00:00
Enforcement action:	State Public Notif Requested		
Violation measurement:	Not Reported		
PWS name:	TRYON, TOWN OF	Population served:	5548
PWS type code:	C	Violation ID:	2305
Contaminant:	DI (2-ETHYLHEXYL) PHTHALATE		
Violation type:	3	Compliance start date:	7/1/2005 0:00:00
Compliance end date:	9/30/2005 0:00:00	Enforcement date:	12/1/2005 0:00:00

GEOCHECK® - PHYSICAL SETTING SOURCE MAP FINDINGS

Enforcement action:	State Formal NOV Issued	Violation measurement:	Not Reported
PWS name:	TRYON, TOWN OF	Population served:	5548
PWS type code:	C	Violation ID:	2405
Contaminant:	PICLORAM	Violation type:	3
Compliance start date:	7/1/2005 0:00:00	Compliance end date:	9/30/2005 0:00:00
Enforcement date:	1/1/2008 0:00:00	Enforcement action:	State Compliance Achieved
Violation measurement:	Not Reported		
PWS name:	TRYON, TOWN OF	Population served:	5548
PWS type code:	C	Violation ID:	2405
Contaminant:	PICLORAM	Violation type:	3
Compliance start date:	7/1/2005 0:00:00	Compliance end date:	9/30/2005 0:00:00
Enforcement date:	11/9/2005 0:00:00	Enforcement action:	State Public Notif Requested
Violation measurement:	Not Reported		
PWS name:	TRYON, TOWN OF	Population served:	5548
PWS type code:	C	Violation ID:	2405
Contaminant:	PICLORAM	Violation type:	3
Compliance start date:	7/1/2005 0:00:00	Compliance end date:	9/30/2005 0:00:00
Enforcement date:	12/1/2005 0:00:00	Enforcement action:	State Formal NOV Issued
Violation measurement:	Not Reported		
PWS name:	TRYON, TOWN OF	Population served:	5548
PWS type code:	C	Violation ID:	2505
Contaminant:	DINOSEB	Violation type:	3
Compliance start date:	7/1/2005 0:00:00	Compliance end date:	9/30/2005 0:00:00
Enforcement date:	1/1/2008 0:00:00	Enforcement action:	State Compliance Achieved
Violation measurement:	Not Reported		
PWS name:	TRYON, TOWN OF	Population served:	5548
PWS type code:	C	Violation ID:	2505
Contaminant:	DINOSEB	Violation type:	3
Compliance start date:	7/1/2005 0:00:00	Compliance end date:	9/30/2005 0:00:00
Enforcement date:	11/9/2005 0:00:00	Enforcement action:	State Public Notif Requested
Violation measurement:	Not Reported		
PWS name:	TRYON, TOWN OF	Population served:	5548
PWS type code:	C	Violation ID:	2505
Contaminant:	DINOSEB	Violation type:	3
Compliance start date:	7/1/2005 0:00:00	Compliance end date:	9/30/2005 0:00:00
Enforcement date:	12/1/2005 0:00:00	Enforcement action:	State Formal NOV Issued
Violation measurement:	Not Reported		
PWS name:	TRYON, TOWN OF	Population served:	5548
PWS type code:	C	Violation ID:	2605
Contaminant:	HEXACHLOROCYCLOPENTADIENE	Violation type:	3
Compliance start date:	7/1/2005 0:00:00	Compliance end date:	9/30/2005 0:00:00
Enforcement date:	1/1/2008 0:00:00	Enforcement action:	State Compliance Achieved
Violation measurement:	Not Reported		
PWS name:	TRYON, TOWN OF	Population served:	5548
PWS type code:	C	Violation ID:	2605
Contaminant:	HEXACHLOROCYCLOPENTADIENE	Violation type:	3
Compliance start date:	7/1/2005 0:00:00	Compliance end date:	9/30/2005 0:00:00
Enforcement date:	11/9/2005 0:00:00	Enforcement action:	State Public Notif Requested
Violation measurement:	Not Reported		
PWS name:	TRYON, TOWN OF	Population served:	5548
PWS type code:	C	Violation ID:	2605
Contaminant:	HEXACHLOROCYCLOPENTADIENE	Violation type:	3
Compliance start date:	7/1/2005 0:00:00	Compliance end date:	9/30/2005 0:00:00

GEOCHECK® - PHYSICAL SETTING SOURCE MAP FINDINGS

Enforcement date:	12/1/2005 0:00:00	Enforcement action:	State Formal NOV Issued
Violation measurement:	Not Reported		
PWS name:	TRYON, TOWN OF	Population served:	5548
PWS type code:	C	Violation ID:	2705
Contaminant:	CARBOFURAN	Violation type:	3
Compliance start date:	7/1/2005 0:00:00	Compliance end date:	9/30/2005 0:00:00
Enforcement date:	1/1/2008 0:00:00	Enforcement action:	State Compliance Achieved
Violation measurement:	Not Reported		
PWS name:	TRYON, TOWN OF	Population served:	5548
PWS type code:	C	Violation ID:	2705
Contaminant:	CARBOFURAN	Violation type:	3
Compliance start date:	7/1/2005 0:00:00	Compliance end date:	9/30/2005 0:00:00
Enforcement date:	11/9/2005 0:00:00	Enforcement action:	State Public Notif Requested
Violation measurement:	Not Reported		
PWS name:	TRYON, TOWN OF	Population served:	5548
PWS type code:	C	Violation ID:	2705
Contaminant:	CARBOFURAN	Violation type:	3
Compliance start date:	7/1/2005 0:00:00	Compliance end date:	9/30/2005 0:00:00
Enforcement date:	12/1/2005 0:00:00	Enforcement action:	State Formal NOV Issued
Violation measurement:	Not Reported		
PWS name:	TRYON, TOWN OF	Population served:	5548
PWS type code:	C	Violation ID:	2805
Contaminant:	ATRAZINE	Violation type:	3
Compliance start date:	7/1/2005 0:00:00	Compliance end date:	9/30/2005 0:00:00
Enforcement date:	1/1/2008 0:00:00	Enforcement action:	State Compliance Achieved
Violation measurement:	Not Reported		
PWS name:	TRYON, TOWN OF	Population served:	5548
PWS type code:	C	Violation ID:	2805
Contaminant:	ATRAZINE	Violation type:	3
Compliance start date:	7/1/2005 0:00:00	Compliance end date:	9/30/2005 0:00:00
Enforcement date:	11/9/2005 0:00:00	Enforcement action:	State Public Notif Requested
Violation measurement:	Not Reported		
PWS name:	TRYON, TOWN OF	Population served:	5548
PWS type code:	C	Violation ID:	2805
Contaminant:	ATRAZINE	Violation type:	3
Compliance start date:	7/1/2005 0:00:00	Compliance end date:	9/30/2005 0:00:00
Enforcement date:	12/1/2005 0:00:00	Enforcement action:	State Formal NOV Issued
Violation measurement:	Not Reported		
PWS name:	TRYON, TOWN OF	Population served:	5548
PWS type code:	C	Violation ID:	2905
Contaminant:	ALACHLOR (LASSO)	Violation type:	3
Compliance start date:	7/1/2005 0:00:00	Compliance end date:	9/30/2005 0:00:00
Enforcement date:	1/1/2008 0:00:00	Enforcement action:	State Compliance Achieved
Violation measurement:	Not Reported		
PWS name:	TRYON, TOWN OF	Population served:	5548
PWS type code:	C	Violation ID:	2905
Contaminant:	ALACHLOR (LASSO)	Violation type:	3
Compliance start date:	7/1/2005 0:00:00	Compliance end date:	9/30/2005 0:00:00
Enforcement date:	11/9/2005 0:00:00	Enforcement action:	State Public Notif Requested
Violation measurement:	Not Reported		
PWS name:	TRYON, TOWN OF	Population served:	5548
PWS type code:	C	Violation ID:	2905
Contaminant:	ALACHLOR (LASSO)	Violation type:	3

GEOCHECK® - PHYSICAL SETTING SOURCE MAP FINDINGS

Compliance start date:	7/1/2005 0:00:00	Compliance end date:	9/30/2005 0:00:00
Enforcement date:	12/1/2005 0:00:00	Enforcement action:	State Formal NOV Issued
Violation measurement:	Not Reported		
PWS name:	TRYON, TOWN OF	Population served:	5548
PWS type code:	C	Violation ID:	3005
Contaminant:	HEPTACHLOR	Violation type:	3
Compliance start date:	7/1/2005 0:00:00	Compliance end date:	9/30/2005 0:00:00
Enforcement date:	1/1/2008 0:00:00	Enforcement action:	State Compliance Achieved
Violation measurement:	Not Reported		
PWS name:	TRYON, TOWN OF	Population served:	5548
PWS type code:	C	Violation ID:	3005
Contaminant:	HEPTACHLOR	Violation type:	3
Compliance start date:	7/1/2005 0:00:00	Compliance end date:	9/30/2005 0:00:00
Enforcement date:	11/9/2005 0:00:00	Enforcement action:	State Public Notif Requested
Violation measurement:	Not Reported		
PWS name:	TRYON, TOWN OF	Population served:	5548
PWS type code:	C	Violation ID:	3005
Contaminant:	HEPTACHLOR	Violation type:	3
Compliance start date:	7/1/2005 0:00:00	Compliance end date:	9/30/2005 0:00:00
Enforcement date:	12/1/2005 0:00:00	Enforcement action:	State Formal NOV Issued
Violation measurement:	Not Reported		
PWS name:	TRYON, TOWN OF	Population served:	5548
PWS type code:	C	Violation ID:	3105
Contaminant:	HEPTACHLOR EPOXIDE	Violation type:	3
Compliance start date:	7/1/2005 0:00:00	Compliance end date:	9/30/2005 0:00:00
Enforcement date:	1/1/2008 0:00:00	Enforcement action:	State Compliance Achieved
Violation measurement:	Not Reported		
PWS name:	TRYON, TOWN OF	Population served:	5548
PWS type code:	C	Violation ID:	3105
Contaminant:	HEPTACHLOR EPOXIDE	Violation type:	3
Compliance start date:	7/1/2005 0:00:00	Compliance end date:	9/30/2005 0:00:00
Enforcement date:	11/9/2005 0:00:00	Enforcement action:	State Public Notif Requested
Violation measurement:	Not Reported		
PWS name:	TRYON, TOWN OF	Population served:	5548
PWS type code:	C	Violation ID:	3105
Contaminant:	HEPTACHLOR EPOXIDE	Violation type:	3
Compliance start date:	7/1/2005 0:00:00	Compliance end date:	9/30/2005 0:00:00
Enforcement date:	12/1/2005 0:00:00	Enforcement action:	State Formal NOV Issued
Violation measurement:	Not Reported		
PWS name:	TRYON, TOWN OF	Population served:	5548
PWS type code:	C	Violation ID:	3205
Contaminant:	2,4-D	Violation type:	3
Compliance start date:	7/1/2005 0:00:00	Compliance end date:	9/30/2005 0:00:00
Enforcement date:	1/1/2008 0:00:00	Enforcement action:	State Compliance Achieved
Violation measurement:	Not Reported		
PWS name:	TRYON, TOWN OF	Population served:	5548
PWS type code:	C	Violation ID:	3205
Contaminant:	2,4-D	Violation type:	3
Compliance start date:	7/1/2005 0:00:00	Compliance end date:	9/30/2005 0:00:00
Enforcement date:	11/9/2005 0:00:00	Enforcement action:	State Public Notif Requested
Violation measurement:	Not Reported		
PWS name:	TRYON, TOWN OF	Population served:	5548
PWS type code:	C	Violation ID:	3205

GEOCHECK® - PHYSICAL SETTING SOURCE MAP FINDINGS

Contaminant:	2,4-D	Violation type:	3
Compliance start date:	7/1/2005 0:00:00	Compliance end date:	9/30/2005 0:00:00
Enforcement date:	12/1/2005 0:00:00	Enforcement action:	State Formal NOV Issued
Violation measurement:	Not Reported		
PWS name:	TRYON, TOWN OF	Population served:	5548
PWS type code:	C	Violation ID:	3305
Contaminant:	2,4,5-TP (SILVEX)	Violation type:	3
Compliance start date:	7/1/2005 0:00:00	Compliance end date:	9/30/2005 0:00:00
Enforcement date:	1/1/2008 0:00:00	Enforcement action:	State Compliance Achieved
Violation measurement:	Not Reported		
PWS name:	TRYON, TOWN OF	Population served:	5548
PWS type code:	C	Violation ID:	3305
Contaminant:	2,4,5-TP (SILVEX)	Violation type:	3
Compliance start date:	7/1/2005 0:00:00	Compliance end date:	9/30/2005 0:00:00
Enforcement date:	11/9/2005 0:00:00	Enforcement action:	State Public Notif Requested
Violation measurement:	Not Reported		
PWS name:	TRYON, TOWN OF	Population served:	5548
PWS type code:	C	Violation ID:	3305
Contaminant:	2,4,5-TP (SILVEX)	Violation type:	3
Compliance start date:	7/1/2005 0:00:00	Compliance end date:	9/30/2005 0:00:00
Enforcement date:	12/1/2005 0:00:00	Enforcement action:	State Formal NOV Issued
Violation measurement:	Not Reported		
PWS name:	TRYON, TOWN OF	Population served:	5548
PWS type code:	C	Violation ID:	3405
Contaminant:	HEXACHLOROBENZENE (HCB)	Violation type:	3
Compliance start date:	7/1/2005 0:00:00	Compliance end date:	9/30/2005 0:00:00
Enforcement date:	1/1/2008 0:00:00	Enforcement action:	State Compliance Achieved
Violation measurement:	Not Reported		
PWS name:	TRYON, TOWN OF	Population served:	5548
PWS type code:	C	Violation ID:	3405
Contaminant:	HEXACHLOROBENZENE (HCB)	Violation type:	3
Compliance start date:	7/1/2005 0:00:00	Compliance end date:	9/30/2005 0:00:00
Enforcement date:	11/9/2005 0:00:00	Enforcement action:	State Public Notif Requested
Violation measurement:	Not Reported		
PWS name:	TRYON, TOWN OF	Population served:	5548
PWS type code:	C	Violation ID:	3405
Contaminant:	HEXACHLOROBENZENE (HCB)	Violation type:	3
Compliance start date:	7/1/2005 0:00:00	Compliance end date:	9/30/2005 0:00:00
Enforcement date:	12/1/2005 0:00:00	Enforcement action:	State Formal NOV Issued
Violation measurement:	Not Reported		
PWS name:	TRYON, TOWN OF	Population served:	5548
PWS type code:	C	Violation ID:	3505
Contaminant:	BENZO (A) PYRENE	Violation type:	3
Compliance start date:	7/1/2005 0:00:00	Compliance end date:	9/30/2005 0:00:00
Enforcement date:	1/1/2008 0:00:00	Enforcement action:	State Compliance Achieved
Violation measurement:	Not Reported		
PWS name:	TRYON, TOWN OF	Population served:	5548
PWS type code:	C	Violation ID:	3505
Contaminant:	BENZO (A) PYRENE	Violation type:	3
Compliance start date:	7/1/2005 0:00:00	Compliance end date:	9/30/2005 0:00:00
Enforcement date:	11/9/2005 0:00:00	Enforcement action:	State Public Notif Requested
Violation measurement:	Not Reported		
PWS name:	TRYON, TOWN OF	Population served:	5548

GEOCHECK® - PHYSICAL SETTING SOURCE MAP FINDINGS

PWS type code:	C	Violation ID:	3505
Contaminant:	BENZO (A) PYRENE	Violation type:	3
Compliance start date:	7/1/2005 0:00:00	Compliance end date:	9/30/2005 0:00:00
Enforcement date:	12/1/2005 0:00:00	Enforcement action:	State Formal NOV Issued
Violation measurement:	Not Reported		
PWS name:	TRYON, TOWN OF	Population served:	5548
PWS type code:	C	Violation ID:	352310
Contaminant:	2,4-D	Violation type:	3
Compliance start date:	1/1/2005 0:00:00	Compliance end date:	12/31/2007 0:00:00
Enforcement date:	1/1/2008 0:00:00	Enforcement action:	State Compliance Achieved
Violation measurement:	Not Reported		
PWS name:	TRYON, TOWN OF	Population served:	5548
PWS type code:	C	Violation ID:	352310
Contaminant:	2,4-D	Violation type:	3
Compliance start date:	1/1/2005 0:00:00	Compliance end date:	12/31/2007 0:00:00
Enforcement date:	4/25/2008 0:00:00	Enforcement action:	State Formal NOV Issued
Violation measurement:	Not Reported		
PWS name:	TRYON, TOWN OF	Population served:	5548
PWS type code:	C	Violation ID:	352310
Contaminant:	2,4-D	Violation type:	3
Compliance start date:	1/1/2005 0:00:00	Compliance end date:	12/31/2007 0:00:00
Enforcement date:	4/25/2008 0:00:00	Enforcement action:	State Public Notif Requested
Violation measurement:	Not Reported		
PWS name:	TRYON, TOWN OF	Population served:	5548
PWS type code:	C	Violation ID:	352310
Contaminant:	2,4-D	Violation type:	3
Compliance start date:	1/1/2005 0:00:00	Compliance end date:	12/31/2007 0:00:00
Enforcement date:	5/23/2008 0:00:00	Enforcement action:	State AO (w/penalty) Issued
Violation measurement:	Not Reported		
PWS name:	TRYON, TOWN OF	Population served:	5548
PWS type code:	C	Violation ID:	352311
Contaminant:	DINOSEB	Violation type:	3
Compliance start date:	1/1/2005 0:00:00	Compliance end date:	12/31/2007 0:00:00
Enforcement date:	1/1/2008 0:00:00	Enforcement action:	State Compliance Achieved
Violation measurement:	Not Reported		
PWS name:	TRYON, TOWN OF	Population served:	5548
PWS type code:	C	Violation ID:	352311
Contaminant:	DINOSEB	Violation type:	3
Compliance start date:	1/1/2005 0:00:00	Compliance end date:	12/31/2007 0:00:00
Enforcement date:	4/25/2008 0:00:00	Enforcement action:	State Formal NOV Issued
Violation measurement:	Not Reported		
PWS name:	TRYON, TOWN OF	Population served:	5548
PWS type code:	C	Violation ID:	352311
Contaminant:	DINOSEB	Violation type:	3
Compliance start date:	1/1/2005 0:00:00	Compliance end date:	12/31/2007 0:00:00
Enforcement date:	4/25/2008 0:00:00	Enforcement action:	State Public Notif Requested
Violation measurement:	Not Reported		
PWS name:	TRYON, TOWN OF	Population served:	5548
PWS type code:	C	Violation ID:	352311
Contaminant:	DINOSEB	Violation type:	3
Compliance start date:	1/1/2005 0:00:00	Compliance end date:	12/31/2007 0:00:00
Enforcement date:	5/23/2008 0:00:00	Enforcement action:	State AO (w/penalty) Issued
Violation measurement:	Not Reported		

GEOCHECK® - PHYSICAL SETTING SOURCE MAP FINDINGS

PWS name:	TRYON, TOWN OF	Population served:	5548
PWS type code:	C	Violation ID:	352312
Contaminant:	OXAMYL (VYDATE)	Violation type:	3
Compliance start date:	1/1/2005 0:00:00	Compliance end date:	12/31/2007 0:00:00
Enforcement date:	1/1/2008 0:00:00	Enforcement action:	State Compliance Achieved
Violation measurement:	Not Reported		
PWS name:	TRYON, TOWN OF	Population served:	5548
PWS type code:	C	Violation ID:	352312
Contaminant:	OXAMYL (VYDATE)	Violation type:	3
Compliance start date:	1/1/2005 0:00:00	Compliance end date:	12/31/2007 0:00:00
Enforcement date:	4/25/2008 0:00:00	Enforcement action:	State Formal NOV Issued
Violation measurement:	Not Reported		
PWS name:	TRYON, TOWN OF	Population served:	5548
PWS type code:	C	Violation ID:	352312
Contaminant:	OXAMYL (VYDATE)	Violation type:	3
Compliance start date:	1/1/2005 0:00:00	Compliance end date:	12/31/2007 0:00:00
Enforcement date:	4/25/2008 0:00:00	Enforcement action:	State Public Notif Requested
Violation measurement:	Not Reported		
PWS name:	TRYON, TOWN OF	Population served:	5548
PWS type code:	C	Violation ID:	352312
Contaminant:	OXAMYL (VYDATE)	Violation type:	3
Compliance start date:	1/1/2005 0:00:00	Compliance end date:	12/31/2007 0:00:00
Enforcement date:	5/23/2008 0:00:00	Enforcement action:	State AO (w/penalty) Issued
Violation measurement:	Not Reported		
PWS name:	TRYON, TOWN OF	Population served:	5548
PWS type code:	C	Violation ID:	352313
Contaminant:	DALAPON	Violation type:	3
Compliance start date:	1/1/2005 0:00:00	Compliance end date:	12/31/2007 0:00:00
Enforcement date:	1/1/2008 0:00:00	Enforcement action:	State Compliance Achieved
Violation measurement:	Not Reported		
PWS name:	TRYON, TOWN OF	Population served:	5548
PWS type code:	C	Violation ID:	352313
Contaminant:	DALAPON	Violation type:	3
Compliance start date:	1/1/2005 0:00:00	Compliance end date:	12/31/2007 0:00:00
Enforcement date:	4/25/2008 0:00:00	Enforcement action:	State Formal NOV Issued
Violation measurement:	Not Reported		
PWS name:	TRYON, TOWN OF	Population served:	5548
PWS type code:	C	Violation ID:	352313
Contaminant:	DALAPON	Violation type:	3
Compliance start date:	1/1/2005 0:00:00	Compliance end date:	12/31/2007 0:00:00
Enforcement date:	4/25/2008 0:00:00	Enforcement action:	State Public Notif Requested
Violation measurement:	Not Reported		
PWS name:	TRYON, TOWN OF	Population served:	5548
PWS type code:	C	Violation ID:	352313
Contaminant:	DALAPON	Violation type:	3
Compliance start date:	1/1/2005 0:00:00	Compliance end date:	12/31/2007 0:00:00
Enforcement date:	5/23/2008 0:00:00	Enforcement action:	State AO (w/penalty) Issued
Violation measurement:	Not Reported		
PWS name:	TRYON, TOWN OF	Population served:	5548
PWS type code:	C	Violation ID:	352314
Contaminant:	PENTACHLOROPHENOL	Violation type:	3
Compliance start date:	1/1/2005 0:00:00	Compliance end date:	12/31/2007 0:00:00
Enforcement date:	1/1/2008 0:00:00	Enforcement action:	State Compliance Achieved
Violation measurement:	Not Reported		

GEOCHECK® - PHYSICAL SETTING SOURCE MAP FINDINGS

PWS name:	TRYON, TOWN OF	Population served:	5548
PWS type code:	C	Violation ID:	352314
Contaminant:	PENTACHLOROPHENOL	Violation type:	3
Compliance start date:	1/1/2005 0:00:00	Compliance end date:	12/31/2007 0:00:00
Enforcement date:	4/25/2008 0:00:00	Enforcement action:	State Formal NOV Issued
Violation measurement:	Not Reported		
PWS name:	TRYON, TOWN OF	Population served:	5548
PWS type code:	C	Violation ID:	352314
Contaminant:	PENTACHLOROPHENOL	Violation type:	3
Compliance start date:	1/1/2005 0:00:00	Compliance end date:	12/31/2007 0:00:00
Enforcement date:	4/25/2008 0:00:00	Enforcement action:	State Public Notif Requested
Violation measurement:	Not Reported		
PWS name:	TRYON, TOWN OF	Population served:	5548
PWS type code:	C	Violation ID:	352314
Contaminant:	PENTACHLOROPHENOL	Violation type:	3
Compliance start date:	1/1/2005 0:00:00	Compliance end date:	12/31/2007 0:00:00
Enforcement date:	5/23/2008 0:00:00	Enforcement action:	State AO (w/penalty) Issued
Violation measurement:	Not Reported		
PWS name:	TRYON, TOWN OF	Population served:	5548
PWS type code:	C	Violation ID:	352315
Contaminant:	TOXAPHENE	Violation type:	3
Compliance start date:	1/1/2005 0:00:00	Compliance end date:	12/31/2007 0:00:00
Enforcement date:	1/1/2008 0:00:00	Enforcement action:	State Compliance Achieved
Violation measurement:	Not Reported		
PWS name:	TRYON, TOWN OF	Population served:	5548
PWS type code:	C	Violation ID:	352315
Contaminant:	TOXAPHENE	Violation type:	3
Compliance start date:	1/1/2005 0:00:00	Compliance end date:	12/31/2007 0:00:00
Enforcement date:	4/25/2008 0:00:00	Enforcement action:	State Formal NOV Issued
Violation measurement:	Not Reported		
PWS name:	TRYON, TOWN OF	Population served:	5548
PWS type code:	C	Violation ID:	352315
Contaminant:	TOXAPHENE	Violation type:	3
Compliance start date:	1/1/2005 0:00:00	Compliance end date:	12/31/2007 0:00:00
Enforcement date:	4/25/2008 0:00:00	Enforcement action:	State Public Notif Requested
Violation measurement:	Not Reported		
PWS name:	TRYON, TOWN OF	Population served:	5548
PWS type code:	C	Violation ID:	352315
Contaminant:	TOXAPHENE	Violation type:	3
Compliance start date:	1/1/2005 0:00:00	Compliance end date:	12/31/2007 0:00:00
Enforcement date:	5/23/2008 0:00:00	Enforcement action:	State AO (w/penalty) Issued
Violation measurement:	Not Reported		
PWS name:	TRYON, TOWN OF	Population served:	5548
PWS type code:	C	Violation ID:	352316
Contaminant:	CARBOFURAN	Violation type:	3
Compliance start date:	1/1/2005 0:00:00	Compliance end date:	12/31/2007 0:00:00
Enforcement date:	1/1/2008 0:00:00	Enforcement action:	State Compliance Achieved
Violation measurement:	Not Reported		
PWS name:	TRYON, TOWN OF	Population served:	5548
PWS type code:	C	Violation ID:	352316
Contaminant:	CARBOFURAN	Violation type:	3
Compliance start date:	1/1/2005 0:00:00	Compliance end date:	12/31/2007 0:00:00
Enforcement date:	4/25/2008 0:00:00	Enforcement action:	State Formal NOV Issued
Violation measurement:	Not Reported		

GEOCHECK® - PHYSICAL SETTING SOURCE MAP FINDINGS

PWS name:	TRYON, TOWN OF	Population served:	5548
PWS type code:	C	Violation ID:	352316
Contaminant:	CARBOFURAN	Violation type:	3
Compliance start date:	1/1/2005 0:00:00	Compliance end date:	12/31/2007 0:00:00
Enforcement date:	4/25/2008 0:00:00	Enforcement action:	State Public Notif Requested
Violation measurement:	Not Reported		
PWS name:	TRYON, TOWN OF	Population served:	5548
PWS type code:	C	Violation ID:	352316
Contaminant:	CARBOFURAN	Violation type:	3
Compliance start date:	1/1/2005 0:00:00	Compliance end date:	12/31/2007 0:00:00
Enforcement date:	5/23/2008 0:00:00	Enforcement action:	State AO (w/penalty) Issued
Violation measurement:	Not Reported		
PWS name:	TRYON, TOWN OF	Population served:	5548
PWS type code:	C	Violation ID:	352317
Contaminant:	PICLORAM	Violation type:	3
Compliance start date:	1/1/2005 0:00:00	Compliance end date:	12/31/2007 0:00:00
Enforcement date:	1/1/2008 0:00:00	Enforcement action:	State Compliance Achieved
Violation measurement:	Not Reported		
PWS name:	TRYON, TOWN OF	Population served:	5548
PWS type code:	C	Violation ID:	352317
Contaminant:	PICLORAM	Violation type:	3
Compliance start date:	1/1/2005 0:00:00	Compliance end date:	12/31/2007 0:00:00
Enforcement date:	4/25/2008 0:00:00	Enforcement action:	State Formal NOV Issued
Violation measurement:	Not Reported		
PWS name:	TRYON, TOWN OF	Population served:	5548
PWS type code:	C	Violation ID:	352317
Contaminant:	PICLORAM	Violation type:	3
Compliance start date:	1/1/2005 0:00:00	Compliance end date:	12/31/2007 0:00:00
Enforcement date:	4/25/2008 0:00:00	Enforcement action:	State Public Notif Requested
Violation measurement:	Not Reported		
PWS name:	TRYON, TOWN OF	Population served:	5548
PWS type code:	C	Violation ID:	352317
Contaminant:	PICLORAM	Violation type:	3
Compliance start date:	1/1/2005 0:00:00	Compliance end date:	12/31/2007 0:00:00
Enforcement date:	5/23/2008 0:00:00	Enforcement action:	State AO (w/penalty) Issued
Violation measurement:	Not Reported		
PWS name:	TRYON, TOWN OF	Population served:	5548
PWS type code:	C	Violation ID:	352318
Contaminant:	TOTAL POLYCHLORINATED BIPHENYLS (PCB)	Compliance start date:	1/1/2005 0:00:00
Violation type:	3	Enforcement date:	1/1/2008 0:00:00
Compliance end date:	12/31/2007 0:00:00	Violation measurement:	Not Reported
Enforcement action:	State Compliance Achieved		
PWS name:	TRYON, TOWN OF	Population served:	5548
PWS type code:	C	Violation ID:	352318
Contaminant:	TOTAL POLYCHLORINATED BIPHENYLS (PCB)	Compliance start date:	1/1/2005 0:00:00
Violation type:	3	Enforcement date:	4/25/2008 0:00:00
Compliance end date:	12/31/2007 0:00:00	Violation measurement:	Not Reported
Enforcement action:	State Formal NOV Issued		
PWS name:	TRYON, TOWN OF	Population served:	5548
PWS type code:	C	Violation ID:	352318
Contaminant:	TOTAL POLYCHLORINATED BIPHENYLS (PCB)	Compliance start date:	1/1/2005 0:00:00
Violation type:	3	Enforcement date:	4/25/2008 0:00:00
Compliance end date:	12/31/2007 0:00:00	Enforcement action:	State Public Notif Requested
Enforcement action:	State Public Notif Requested		

GEOCHECK® - PHYSICAL SETTING SOURCE MAP FINDINGS

Violation measurement:	Not Reported		
PWS name:	TRYON, TOWN OF	Population served:	5548
PWS type code:	C	Violation ID:	352318
Contaminant:	TOTAL POLYCHLORINATED BIPHENYLS (PCB)		
Violation type:	3	Compliance start date:	1/1/2005 0:00:00
Compliance end date:	12/31/2007 0:00:00	Enforcement date:	5/23/2008 0:00:00
Enforcement action:	State AO (w/penalty) Issued		
Violation measurement:	Not Reported		
PWS name:	TRYON, TOWN OF	Population served:	5548
PWS type code:	C	Violation ID:	352319
Contaminant:	2,4,5-TP (SILVEX)	Violation type:	3
Compliance start date:	1/1/2005 0:00:00	Compliance end date:	12/31/2007 0:00:00
Enforcement date:	1/1/2008 0:00:00	Enforcement action:	State Compliance Achieved
Violation measurement:	Not Reported		
PWS name:	TRYON, TOWN OF	Population served:	5548
PWS type code:	C	Violation ID:	352319
Contaminant:	2,4,5-TP (SILVEX)	Violation type:	3
Compliance start date:	1/1/2005 0:00:00	Compliance end date:	12/31/2007 0:00:00
Enforcement date:	4/25/2008 0:00:00	Enforcement action:	State Formal NOV Issued
Violation measurement:	Not Reported		
PWS name:	TRYON, TOWN OF	Population served:	5548
PWS type code:	C	Violation ID:	352319
Contaminant:	2,4,5-TP (SILVEX)	Violation type:	3
Compliance start date:	1/1/2005 0:00:00	Compliance end date:	12/31/2007 0:00:00
Enforcement date:	4/25/2008 0:00:00	Enforcement action:	State Public Notif Requested
Violation measurement:	Not Reported		
PWS name:	TRYON, TOWN OF	Population served:	5548
PWS type code:	C	Violation ID:	352319
Contaminant:	2,4,5-TP (SILVEX)	Violation type:	3
Compliance start date:	1/1/2005 0:00:00	Compliance end date:	12/31/2007 0:00:00
Enforcement date:	5/23/2008 0:00:00	Enforcement action:	State AO (w/penalty) Issued
Violation measurement:	Not Reported		
PWS name:	TRYON, TOWN OF	Population served:	5548
PWS type code:	C	Violation ID:	352319
Contaminant:	2,4,5-TP (SILVEX)	Violation type:	3
Compliance start date:	1/1/2005 0:00:00	Compliance end date:	12/31/2007 0:00:00
Enforcement date:	5/23/2008 0:00:00	Enforcement action:	State AO (w/penalty) Issued
Violation measurement:	Not Reported		
PWS name:	TRYON, TOWN OF	Population served:	5548
PWS type code:	C	Violation ID:	3605
Contaminant:	PENTACHLOROPHENOL	Violation type:	3
Compliance start date:	7/1/2005 0:00:00	Compliance end date:	9/30/2005 0:00:00
Enforcement date:	1/1/2008 0:00:00	Enforcement action:	State Compliance Achieved
Violation measurement:	Not Reported		
PWS name:	TRYON, TOWN OF	Population served:	5548
PWS type code:	C	Violation ID:	3605
Contaminant:	PENTACHLOROPHENOL	Violation type:	3
Compliance start date:	7/1/2005 0:00:00	Compliance end date:	9/30/2005 0:00:00
Enforcement date:	11/9/2005 0:00:00	Enforcement action:	State Public Notif Requested
Violation measurement:	Not Reported		
PWS name:	TRYON, TOWN OF	Population served:	5548
PWS type code:	C	Violation ID:	3605
Contaminant:	PENTACHLOROPHENOL	Violation type:	3
Compliance start date:	7/1/2005 0:00:00	Compliance end date:	9/30/2005 0:00:00
Enforcement date:	12/1/2005 0:00:00	Enforcement action:	State Formal NOV Issued
Violation measurement:	Not Reported		
PWS name:	TRYON, TOWN OF	Population served:	5548
PWS type code:	C	Violation ID:	3705
Contaminant:	TOTAL POLYCHLORINATED BIPHENYLS (PCB)		

GEOCHECK® - PHYSICAL SETTING SOURCE MAP FINDINGS

Violation type:	3	Compliance start date:	7/1/2005 0:00:00
Compliance end date:	9/30/2005 0:00:00	Enforcement date:	1/1/2008 0:00:00
Enforcement action:	State Compliance Achieved	Violation measurement:	Not Reported
PWS name:	TRYON, TOWN OF	Population served:	5548
PWS type code:	C	Violation ID:	3705
Contaminant:	TOTAL POLYCHLORINATED BIPHENYLS (PCB)		
Violation type:	3	Compliance start date:	7/1/2005 0:00:00
Compliance end date:	9/30/2005 0:00:00	Enforcement date:	11/9/2005 0:00:00
Enforcement action:	State Public Notif Requested		
Violation measurement:	Not Reported		
PWS name:	TRYON, TOWN OF	Population served:	5548
PWS type code:	C	Violation ID:	3705
Contaminant:	TOTAL POLYCHLORINATED BIPHENYLS (PCB)		
Violation type:	3	Compliance start date:	7/1/2005 0:00:00
Compliance end date:	9/30/2005 0:00:00	Enforcement date:	12/1/2005 0:00:00
Enforcement action:	State Formal NOV Issued	Violation measurement:	Not Reported
PWS name:	TRYON, TOWN OF	Population served:	5548
PWS type code:	C	Violation ID:	3805
Contaminant:	1,2 DIBROMO-3-CHLOROPROPANE (DBCP)		
Violation type:	3	Compliance start date:	7/1/2005 0:00:00
Compliance end date:	9/30/2005 0:00:00	Enforcement date:	1/1/2008 0:00:00
Enforcement action:	State Compliance Achieved	Violation measurement:	Not Reported
PWS name:	TRYON, TOWN OF	Population served:	5548
PWS type code:	C	Violation ID:	3805
Contaminant:	1,2 DIBROMO-3-CHLOROPROPANE (DBCP)		
Violation type:	3	Compliance start date:	7/1/2005 0:00:00
Compliance end date:	9/30/2005 0:00:00	Enforcement date:	11/9/2005 0:00:00
Enforcement action:	State Public Notif Requested		
Violation measurement:	Not Reported		
PWS name:	TRYON, TOWN OF	Population served:	5548
PWS type code:	C	Violation ID:	3805
Contaminant:	1,2 DIBROMO-3-CHLOROPROPANE (DBCP)		
Violation type:	3	Compliance start date:	7/1/2005 0:00:00
Compliance end date:	9/30/2005 0:00:00	Enforcement date:	12/1/2005 0:00:00
Enforcement action:	State Formal NOV Issued	Violation measurement:	Not Reported
PWS name:	TRYON, TOWN OF	Population served:	5548
PWS type code:	C	Violation ID:	3905
Contaminant:	ETHYLENE DIBROMIDE (EDB)		
Compliance start date:	7/1/2005 0:00:00	Violation type:	3
Enforcement date:	1/1/2008 0:00:00	Compliance end date:	9/30/2005 0:00:00
Violation measurement:	Not Reported	Enforcement action:	State Compliance Achieved
PWS name:	TRYON, TOWN OF	Population served:	5548
PWS type code:	C	Violation ID:	3905
Contaminant:	ETHYLENE DIBROMIDE (EDB)		
Compliance start date:	7/1/2005 0:00:00	Violation type:	3
Enforcement date:	11/9/2005 0:00:00	Compliance end date:	9/30/2005 0:00:00
Violation measurement:	Not Reported	Enforcement action:	State Public Notif Requested
PWS name:	TRYON, TOWN OF	Population served:	5548
PWS type code:	C	Violation ID:	3905
Contaminant:	ETHYLENE DIBROMIDE (EDB)		
Compliance start date:	7/1/2005 0:00:00	Violation type:	3
Enforcement date:	12/1/2005 0:00:00	Compliance end date:	9/30/2005 0:00:00
Violation measurement:	Not Reported	Enforcement action:	State Formal NOV Issued

GEOCHECK® - PHYSICAL SETTING SOURCE MAP FINDINGS

PWS name:	TRYON, TOWN OF	Population served:	5548
PWS type code:	C	Violation ID:	4005
Contaminant:	CHLORDANE	Violation type:	3
Compliance start date:	7/1/2005 0:00:00	Compliance end date:	9/30/2005 0:00:00
Enforcement date:	1/1/2008 0:00:00	Enforcement action:	State Compliance Achieved
Violation measurement:	Not Reported		
PWS name:	TRYON, TOWN OF	Population served:	5548
PWS type code:	C	Violation ID:	4005
Contaminant:	CHLORDANE	Violation type:	3
Compliance start date:	7/1/2005 0:00:00	Compliance end date:	9/30/2005 0:00:00
Enforcement date:	11/9/2005 0:00:00	Enforcement action:	State Public Notif Requested
Violation measurement:	Not Reported		
PWS name:	TRYON, TOWN OF	Population served:	5548
PWS type code:	C	Violation ID:	4005
Contaminant:	CHLORDANE	Violation type:	3
Compliance start date:	7/1/2005 0:00:00	Compliance end date:	9/30/2005 0:00:00
Enforcement date:	12/1/2005 0:00:00	Enforcement action:	State Formal NOV Issued
Violation measurement:	Not Reported		

GEOCHECK® - PHYSICAL SETTING SOURCE MAP FINDINGS

Map ID
Direction
Distance

Database EDR ID Number

			NC_NHEO	NC50000093
Eclass:	P	Precision1:	G	
Eostat:	H	Gisid:	332809	
Edr id:	NC50000093			

			NC_NHEO	NC50007982
Eclass:	P	Precision1:	G	
Eostat:	H	Gisid:	221404	
Edr id:	NC50007982			

			NC_NHEO	NC50013997
Eclass:	P	Precision1:	G	
Eostat:	H	Gisid:	22746	
Edr id:	NC50013997			

			NC_NHEO	NC50014104
Eclass:	N	Precision1:	S	
Eostat:	E	Gisid:	13422	
Edr id:	NC50014104			

			NC_NHEO	NC50014133
Eclass:	P	Precision1:	M	
Eostat:	H	Gisid:	73211	
Edr id:	NC50014133			

			NC_NHEO	NC50015661
Eclass:	P	Precision1:	G	
Eostat:	H	Gisid:	21916	
Edr id:	NC50015661			

GEOCHECK® - PHYSICAL SETTING SOURCE MAP FINDINGS RADON

AREA RADON INFORMATION

State Database: NC Radon

Radon Test Results

Num Results	Avg pCi/L	Min pCi/L	Max pCi/L
97	3.29	0.5	8.5
1	11.90	11.9	11.9

Federal EPA Radon Zone for POLK County: 2

- Note: Zone 1 indoor average level > 4 pCi/L.
 : Zone 2 indoor average level >= 2 pCi/L and <= 4 pCi/L.
 : Zone 3 indoor average level < 2 pCi/L.

Federal Area Radon Information for Zip Code: 28782

Number of sites tested: 3

Area	Average Activity	% <4 pCi/L	% 4-20 pCi/L	% >20 pCi/L
Living Area - 1st Floor	6.167 pCi/L	67%	33%	0%
Living Area - 2nd Floor	Not Reported	Not Reported	Not Reported	Not Reported
Basement	Not Reported	Not Reported	Not Reported	Not Reported

PHYSICAL SETTING SOURCE RECORDS SEARCHED

TOPOGRAPHIC INFORMATION

USGS 7.5' Digital Elevation Model (DEM)

Source: United States Geologic Survey

EDR acquired the USGS 7.5' Digital Elevation Model in 2002 and updated it in 2006. The 7.5 minute DEM corresponds to the USGS 1:24,000- and 1:25,000-scale topographic quadrangle maps. The DEM provides elevation data with consistent elevation units and projection.

Current USGS 7.5 Minute Topographic Map

Source: U.S. Geological Survey

HYDROLOGIC INFORMATION

Flood Zone Data: This data was obtained from the Federal Emergency Management Agency (FEMA). It depicts 100-year and 500-year flood zones as defined by FEMA. It includes the National Flood Hazard Layer (NFHL) which incorporates Flood Insurance Rate Map (FIRM) data and Q3 data from FEMA in areas not covered by NFHL.

Source: FEMA

Telephone: 877-336-2627

Date of Government Version: 2003, 2015

NWI: National Wetlands Inventory. This data, available in select counties across the country, was obtained by EDR in 2002, 2005 and 2010 from the U.S. Fish and Wildlife Service.

State Wetlands Data: Wetland Inventory

Source: US Fish & Wildlife Service

Telephone: 703-358-2171

HYDROGEOLOGIC INFORMATION

AQUIFLOW^R Information System

Source: EDR proprietary database of groundwater flow information

EDR has developed the AQUIFLOW Information System (AIS) to provide data on the general direction of groundwater flow at specific points. EDR has reviewed reports submitted to regulatory authorities at select sites and has extracted the date of the report, hydrogeologically determined groundwater flow direction and depth to water table information.

GEOLOGIC INFORMATION

Geologic Age and Rock Stratigraphic Unit

Source: P.G. Schruben, R.E. Arndt and W.J. Bawiec, Geology of the Conterminous U.S. at 1:2,500,000 Scale - A digital representation of the 1974 P.B. King and H.M. Beikman Map, USGS Digital Data Series DDS - 11 (1994).

STATSGO: State Soil Geographic Database

Source: Department of Agriculture, Natural Resources Conservation Service (NRCS)

The U.S. Department of Agriculture's (USDA) Natural Resources Conservation Service (NRCS) leads the national Conservation Soil Survey (NCSS) and is responsible for collecting, storing, maintaining and distributing soil survey information for privately owned lands in the United States. A soil map in a soil survey is a representation of soil patterns in a landscape. Soil maps for STATSGO are compiled by generalizing more detailed (SSURGO) soil survey maps.

SSURGO: Soil Survey Geographic Database

Source: Department of Agriculture, Natural Resources Conservation Service (NRCS)

Telephone: 800-672-5559

SSURGO is the most detailed level of mapping done by the Natural Resources Conservation Service, mapping scales generally range from 1:12,000 to 1:63,360. Field mapping methods using national standards are used to construct the soil maps in the Soil Survey Geographic (SSURGO) database. SSURGO digitizing duplicates the original soil survey maps. This level of mapping is designed for use by landowners, townships and county natural resource planning and management.

PHYSICAL SETTING SOURCE RECORDS SEARCHED

LOCAL / REGIONAL WATER AGENCY RECORDS

FEDERAL WATER WELLS

PWS: Public Water Systems

Source: EPA/Office of Drinking Water

Telephone: 202-564-3750

Public Water System data from the Federal Reporting Data System. A PWS is any water system which provides water to at least 25 people for at least 60 days annually. PWSs provide water from wells, rivers and other sources.

PWS ENF: Public Water Systems Violation and Enforcement Data

Source: EPA/Office of Drinking Water

Telephone: 202-564-3750

Violation and Enforcement data for Public Water Systems from the Safe Drinking Water Information System (SDWIS) after August 1995. Prior to August 1995, the data came from the Federal Reporting Data System (FRDS).

USGS Water Wells: USGS National Water Inventory System (NWIS)

This database contains descriptive information on sites where the USGS collects or has collected data on surface water and/or groundwater. The groundwater data includes information on wells, springs, and other sources of groundwater.

STATE RECORDS

North Carolina Public Water Supply Wells

Source: Department of Environmental Health

Telephone: 919-715-3243

OTHER STATE DATABASE INFORMATION

North Carolina Wildlife Resources/Game Lands

Source: Center for Geographic Information and Analysis

Telephone: 919-733-2090

All publicly owned game lands managed by the North Carolina Wildlife Resources Commission and as listed in Hunting and Fishing Maps.

NC Natural Heritage Sites: Natural Heritage Element Occurrence Sites

Source: Natural Heritage Occurrence Sites Center for Geographic Information and Analysis

Telephone: 919-733-2090

A point coverage identifying locations of rare and endangered species, occurrences of exemplary or unique natural ecosystems (terrestrial or aquatic), and special animal habitats (e.g., colonial waterbird nesting sites).

NC Natural Areas: Significant Natural Heritage Areas

Source: Center for Geographic Information and Analysis

Telephone: 919-733-2090

A polygon coverage identifying sites (terrestrial or aquatic) that have particular biodiversity significance.

A site's significance may be due to the presence of rare species, rare or high quality natural communities, or other important ecological features.

RADON

State Database: NC Radon

Source: Department of Environment & Natural Resources

Telephone: 919-733-4984

Radon Statistical and Non Statistical Data

Area Radon Information

Source: USGS

Telephone: 703-356-4020

The National Radon Database has been developed by the U.S. Environmental Protection Agency (USEPA) and is a compilation of the EPA/State Residential Radon Survey and the National Residential Radon Survey. The study covers the years 1986 - 1992. Where necessary data has been supplemented by information collected at private sources such as universities and research institutions.

PHYSICAL SETTING SOURCE RECORDS SEARCHED

EPA Radon Zones

Source: EPA

Telephone: 703-356-4020

Sections 307 & 309 of IRAA directed EPA to list and identify areas of U.S. with the potential for elevated indoor radon levels.

OTHER

Airport Landing Facilities: Private and public use landing facilities

Source: Federal Aviation Administration, 800-457-6656

Epicenters: World earthquake epicenters, Richter 5 or greater

Source: Department of Commerce, National Oceanic and Atmospheric Administration

Earthquake Fault Lines: The fault lines displayed on EDR's Topographic map are digitized quaternary faultlines, prepared in 1975 by the United State Geological Survey

STREET AND ADDRESS INFORMATION

© 2015 TomTom North America, Inc. All rights reserved. This material is proprietary and the subject of copyright protection and other intellectual property rights owned by or licensed to Tele Atlas North America, Inc. The use of this material is subject to the terms of a license agreement. You will be held liable for any unauthorized copying or disclosure of this material.

***APPENDIX D – HISTORICAL
TOPOGRAPHIC MAPS***

FORMER HOSPITAL PROPERTY

330 CAROLINA DRIVE

TRYON, NC 28782

Inquiry Number: 5909014.8

December 17, 2019

EDR Historical Topo Map Report

with QuadMatch™



6 Armstrong Road, 4th floor
Shelton, CT 06484
Toll Free: 800.352.0050
www.edrnet.com

EDR Historical Topo Map Report

12/17/19

Site Name:

FORMER HOSPITAL PROPEF
330 CAROLINA DRIVE
TRYON, NC 28782
EDR Inquiry # 5909014.8

Client Name:

Envirosouth
3440 Augusta Road
Greenville, SC 29605
Contact: Teresa Donn



EDR Topographic Map Library has been searched by EDR and maps covering the target property location as provided by Envirosouth were identified for the years listed below. EDR's Historical Topo Map Report is designed to assist professionals in evaluating potential liability on a target property resulting from past activities. EDR's Historical Topo Map Report includes a search of a collection of public and private color historical topographic maps, dating back to the late 1800s.

Search Results:

Coordinates:

P.O.#	2720	Latitude:	35.2006 35° 12' 2" North
Project:	2720	Longitude:	-82.238713 -82° 14' 19" West
		UTM Zone:	Zone 17 North
		UTM X Meters:	387238.97
		UTM Y Meters:	3895991.91
		Elevation:	1105.27' above sea level

Maps Provided:

2013, 2014
1983
1959, 1961
1907
1889

Disclaimer - Copyright and Trademark Notice

This Report contains certain information obtained from a variety of public and other sources reasonably available to Environmental Data Resources, Inc. It cannot be concluded from this Report that coverage information for the target and surrounding properties does not exist from other sources. NO WARRANTY EXPRESSED OR IMPLIED, IS MADE WHATSOEVER IN CONNECTION WITH THIS REPORT. ENVIRONMENTAL DATA RESOURCES, INC. SPECIFICALLY DISCLAIMS THE MAKING OF ANY SUCH WARRANTIES, INCLUDING WITHOUT LIMITATION, MERCHANTABILITY OR FITNESS FOR A PARTICULAR USE OR PURPOSE. ALL RISK IS ASSUMED BY THE USER. IN NO EVENT SHALL ENVIRONMENTAL DATA RESOURCES, INC. BE LIABLE TO ANYONE, WHETHER ARISING OUT OF ERRORS OR OMISSIONS, NEGLIGENCE, ACCIDENT OR ANY OTHER CAUSE, FOR ANY LOSS OF DAMAGE, INCLUDING, WITHOUT LIMITATION, SPECIAL, INCIDENTAL, CONSEQUENTIAL, OR EXEMPLARY DAMAGES. ANY LIABILITY ON THE PART OF ENVIRONMENTAL DATA RESOURCES, INC. IS STRICTLY LIMITED TO A REFUND OF THE AMOUNT PAID FOR THIS REPORT. Purchaser accepts this Report "AS IS". Any analyses, estimates, ratings, environmental risk levels or risk codes provided in this Report are provided for illustrative purposes only, and are not intended to provide, nor should they be interpreted as providing any facts regarding, or prediction or forecast of, any environmental risk for any property. Only a Phase I Environmental Site Assessment performed by an environmental professional can provide information regarding the environmental risk for any property. Additionally, the information provided in this Report is not to be construed as legal advice.

Copyright 2019 by Environmental Data Resources, Inc. All rights reserved. Reproduction in any media or format, in whole or in part, of any report or map of Environmental Data Resources, Inc., or its affiliates, is prohibited without prior written permission.

EDR and its logos (including Sanborn and Sanborn Map) are trademarks of Environmental Data Resources, Inc. or its affiliates. All other trademarks used herein are the property of their respective owners.

Topo Sheet Key

This EDR Topo Map Report is based upon the following USGS topographic map sheets.

2013, 2014 Source Sheets



Saluda

7.5-minute, 24000

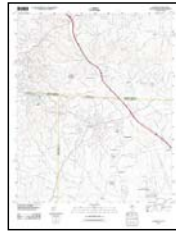

Landrum

7.5-minute, 24000

1983 Source Sheets

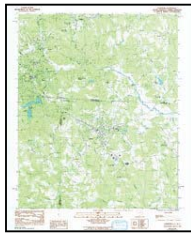

Landrum

7.5-minute, 24000
Aerial Photo Revised 1964



Saluda

7.5-minute, 24000
Aerial Photo Revised 1976

1959, 1961 Source Sheets



Tigerville

15-minute, 62500
Aerial Photo Revised 1955



Inman

15-minute, 62500
Aerial Photo Revised 1955

1907 Source Sheets



Saluda

30-minute, 125000

Topo Sheet Key

This EDR Topo Map Report is based upon the following USGS topographic map sheets.

1889 Source Sheets

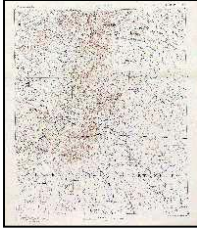

SALUDA

30-minute, 125000

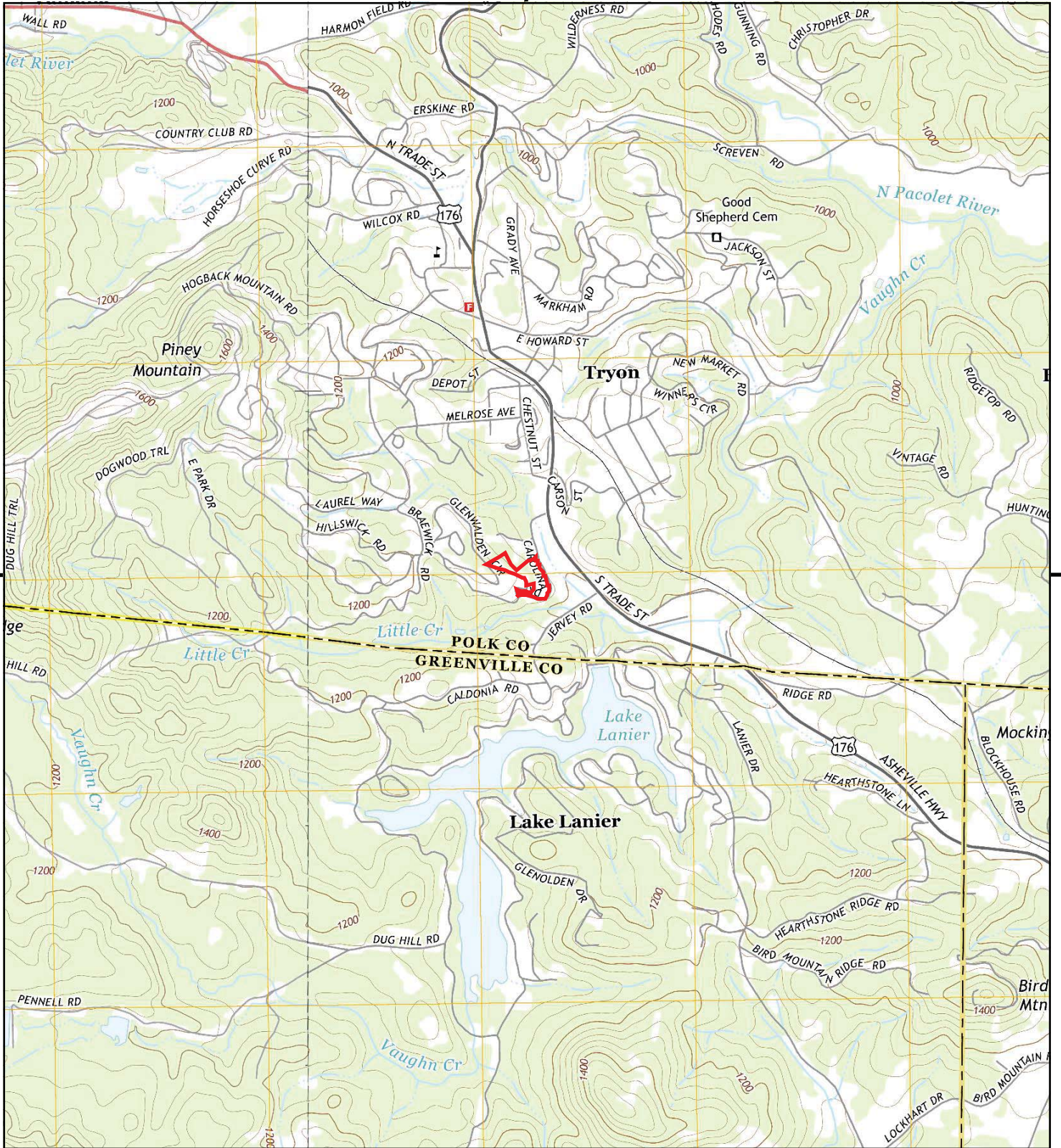

This report includes information from the following map sheet(s).

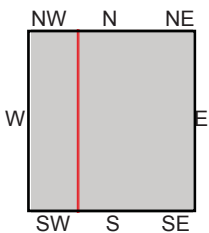
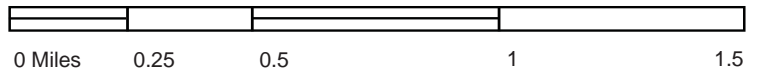

TP, Landrum, 2014, 7.5-minute
 W, Saluda, 2013, 7.5-minute

SITE NAME: FORMER HOSPITAL PROPERTY
ADDRESS: 330 CAROLINA DRIVE
 TRYON, NC 28782
CLIENT: Envirosouth



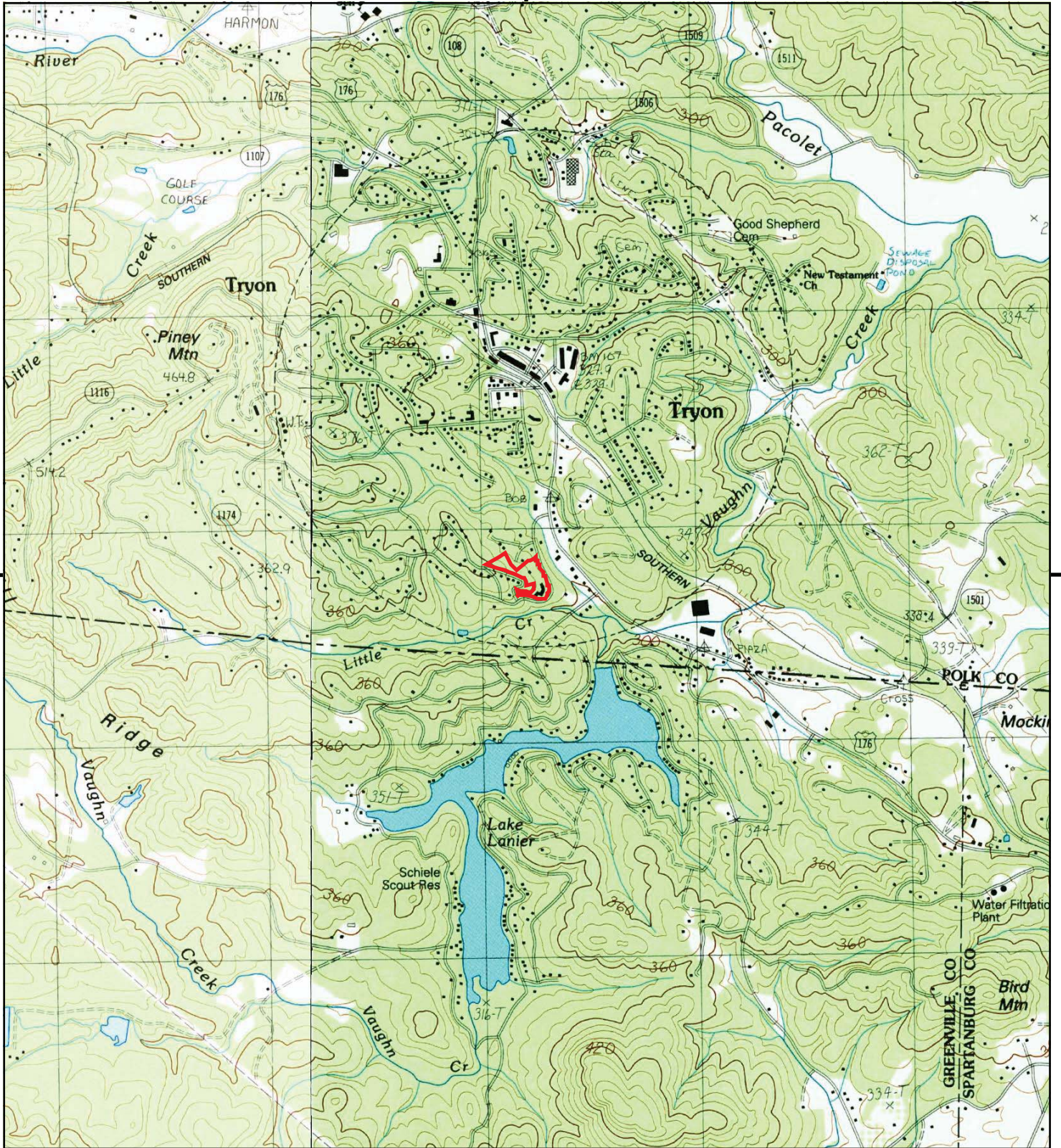

This report includes information from the following map sheet(s).

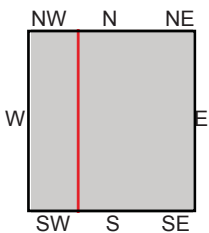
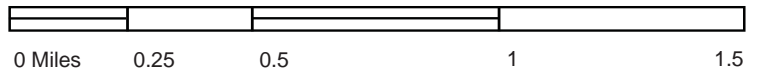

TP, Landrum, 1983, 7.5-minute
W, Saluda, 1983, 7.5-minute

SITE NAME: FORMER HOSPITAL PROPERTY
ADDRESS: 330 CAROLINA DRIVE
TRYON, NC 28782
CLIENT: Envirosouth



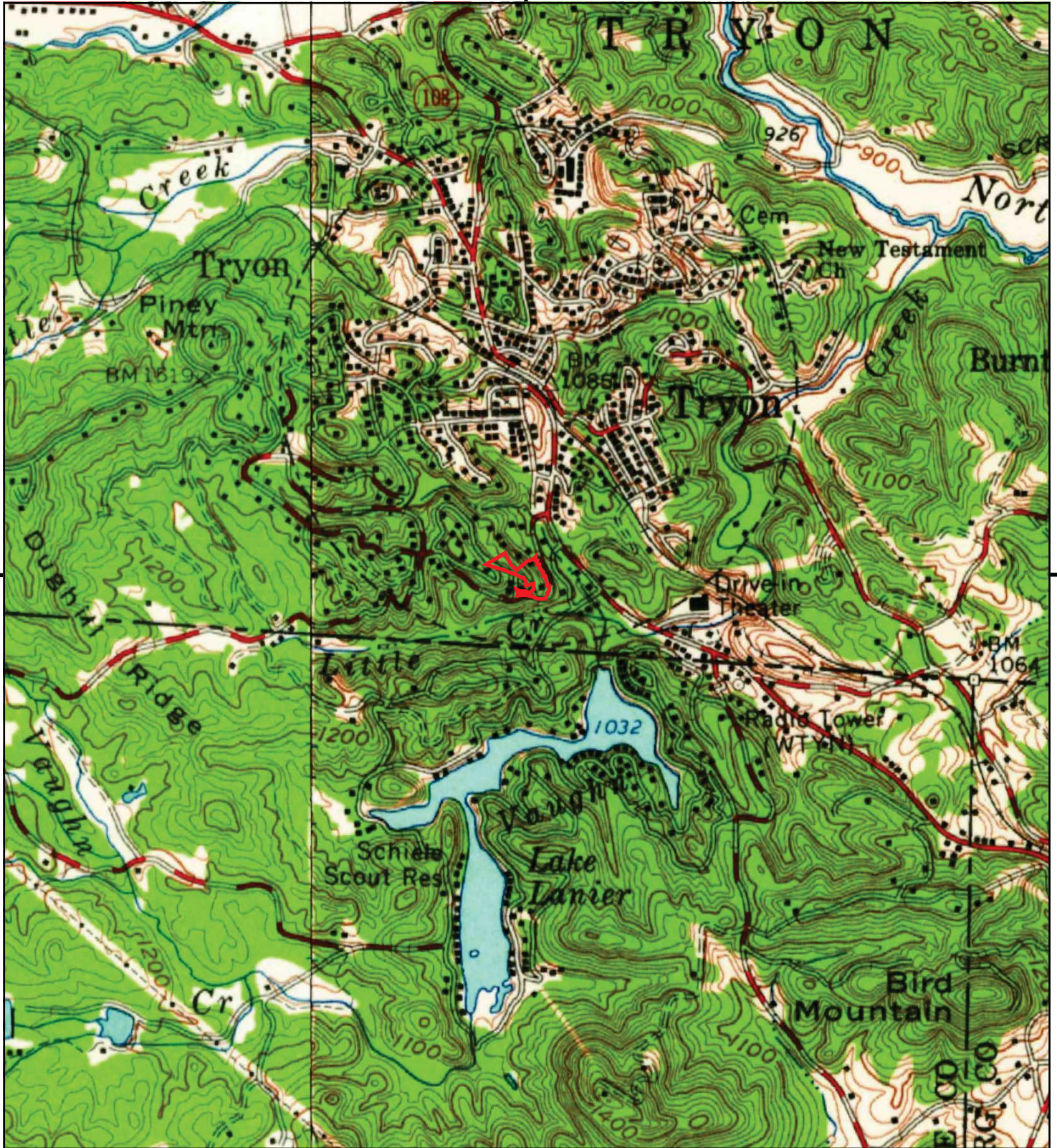

This report includes information from the following map sheet(s).

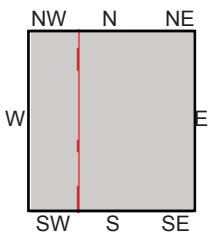
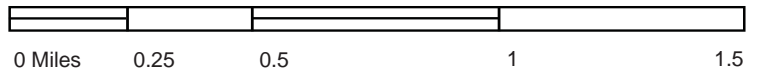

TP, Inman, 1961, 15-minute
SW, Tigerville, 1959, 15-minute

SITE NAME: FORMER HOSPITAL PROPERTY
 ADDRESS: 330 CAROLINA DRIVE
 TRYON, NC 28782
 CLIENT: EnviroSouth



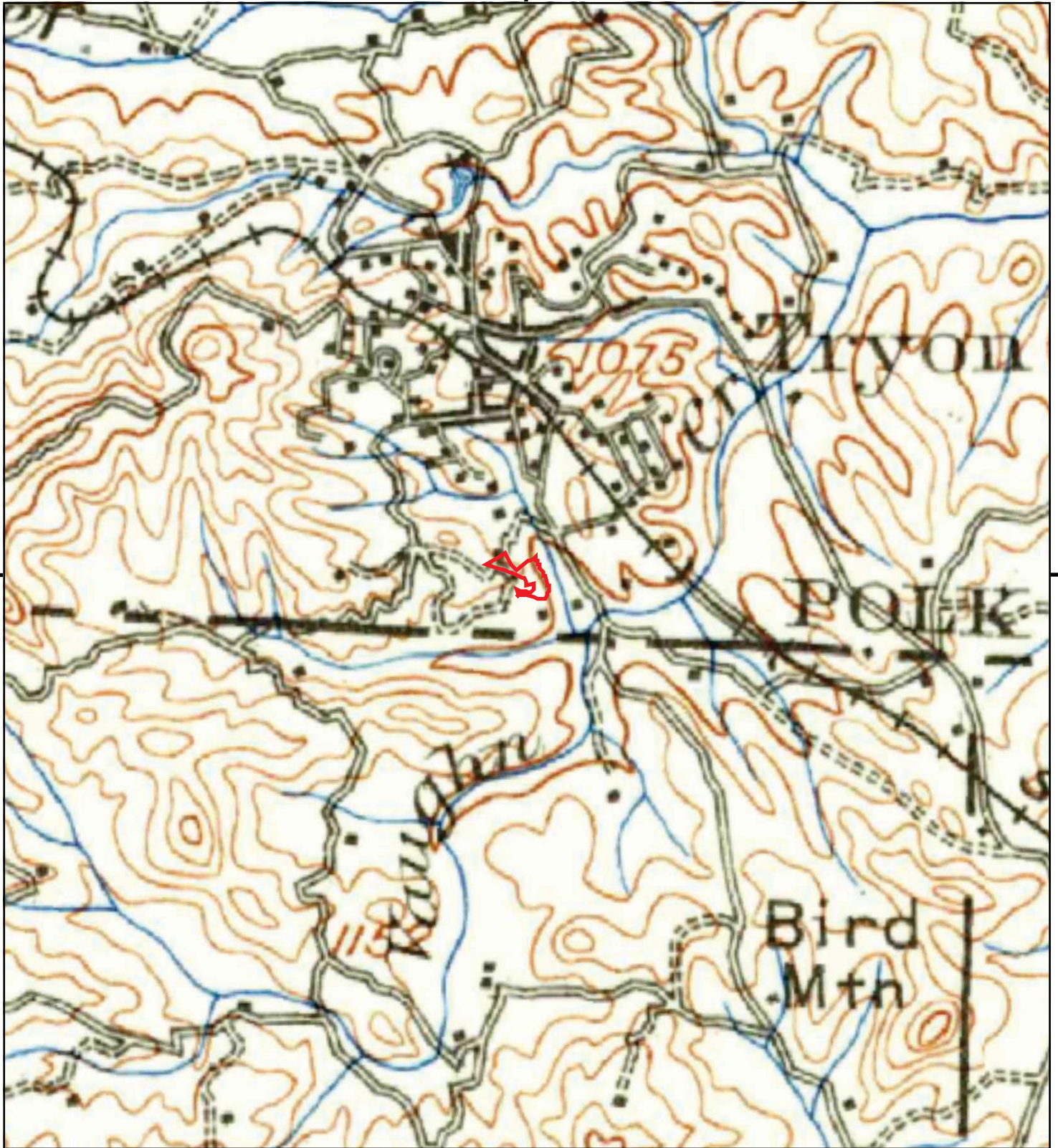

This report includes information from the following map sheet(s).

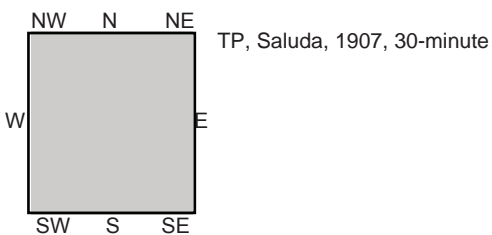

SITE NAME: FORMER HOSPITAL PROPERTY
ADDRESS: 330 CAROLINA DRIVE
TRYON, NC 28782
CLIENT: EnviroSouth





This report includes information from the following map sheet(s).

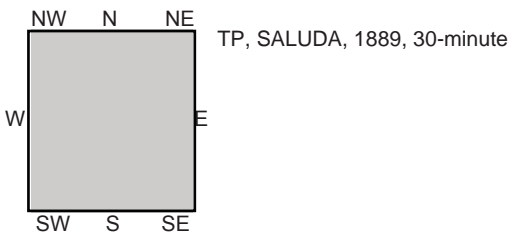
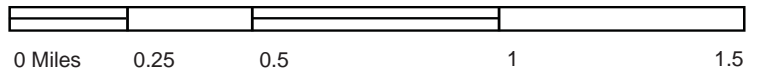

SITE NAME: FORMER HOSPITAL PROPERTY
ADDRESS: 330 CAROLINA DRIVE
TRYON, NC 28782
CLIENT: EnviroSouth



***APPENDIX E – HISTORICAL
AERIAL PHOTOGRAPHS***

FORMER HOSPITAL PROPERTY

330 CAROLINA DRIVE

TRYON, NC 28782

Inquiry Number: 5909014.5

December 18, 2019

The EDR Aerial Photo Decade Package



6 Armstrong Road, 4th floor
Shelton, CT 06484
Toll Free: 800.352.0050
www.edrnet.com

EDR Aerial Photo Decade Package

12/18/19

Site Name:

FORMER HOSPITAL PROPEF
330 CAROLINA DRIVE
TRYON, NC 28782
EDR Inquiry # 5909014.5

Client Name:

Envirosouth
3440 Augusta Road
Greenville, SC 29605
Contact: Teresa Donn



Environmental Data Resources, Inc. (EDR) Aerial Photo Decade Package is a screening tool designed to assist environmental professionals in evaluating potential liability on a target property resulting from past activities. EDR's professional researchers provide digitally reproduced historical aerial photographs, and when available, provide one photo per decade.

Search Results:

<u>Year</u>	<u>Scale</u>	<u>Details</u>	<u>Source</u>
2017	1"=500'	Flight Year: 2017	USDA/NAIP
2014	1"=500'	Flight Year: 2014	USDA/NAIP
2011	1"=500'	Flight Year: 2011	USDA/NAIP
2008	1"=500'	Flight Year: 2008	USDA/NAIP
2000	1"=500'	Flight Date: February 28, 2000	NAPP
1994	1"=500'	Acquisition Date: February 02, 1994	USGS/DOQQ
1993	1"=500'	Flight Date: March 09, 1993	NAPP
1989	1"=500'	Flight Date: March 26, 1989	USGS
1985	1"=500'	Flight Date: March 19, 1985	USDA
1978	1"=500'	Flight Date: March 01, 1978	USGS
1976	1"=500'	Flight Date: January 28, 1976	USGS
1964	1"=500'	Flight Date: October 07, 1964	USGS
1961	1"=500'	Flight Date: July 30, 1961	USGS
1955	1"=500'	Flight Date: March 30, 1955	USGS
1951	1"=500'	Flight Date: May 14, 1951	USDA
1943	1"=500'	Flight Date: April 04, 1943	USDA
1938	1"=500'	Flight Date: November 11, 1938	USDA

When delivered electronically by EDR, the aerial photo images included with this report are for ONE TIME USE ONLY. Further reproduction of these aerial photo images is prohibited without permission from EDR. For more information contact your EDR Account Executive.

Disclaimer - Copyright and Trademark Notice

This Report contains certain information obtained from a variety of public and other sources reasonably available to Environmental Data Resources, Inc. It cannot be concluded from this Report that coverage information for the target and surrounding properties does not exist from other sources. NO WARRANTY EXPRESSED OR IMPLIED, IS MADE WHATSOEVER IN CONNECTION WITH THIS REPORT. ENVIRONMENTAL DATA RESOURCES, INC. SPECIFICALLY DISCLAIMS THE MAKING OF ANY SUCH WARRANTIES, INCLUDING WITHOUT LIMITATION, MERCHANTABILITY OR FITNESS FOR A PARTICULAR USE OR PURPOSE. ALL RISK IS ASSUMED BY THE USER. IN NO EVENT SHALL ENVIRONMENTAL DATA RESOURCES, INC. BE LIABLE TO ANYONE, WHETHER ARISING OUT OF ERRORS OR OMISSIONS, NEGLIGENCE, ACCIDENT OR ANY OTHER CAUSE, FOR ANY LOSS OF DAMAGE, INCLUDING, WITHOUT LIMITATION, SPECIAL, INCIDENTAL, CONSEQUENTIAL, OR EXEMPLARY DAMAGES. ANY LIABILITY ON THE PART OF ENVIRONMENTAL DATA RESOURCES, INC. IS STRICTLY LIMITED TO A REFUND OF THE AMOUNT PAID FOR THIS REPORT. Purchaser accepts this Report "AS IS". Any analyses, estimates, ratings, environmental risk levels or risk codes provided in this Report are provided for illustrative purposes only, and are not intended to provide, nor should they be interpreted as providing any facts regarding, or prediction or forecast of, any environmental risk for any property. Only a Phase I Environmental Site Assessment performed by an environmental professional can provide information regarding the environmental risk for any property. Additionally, the information provided in this Report is not to be construed as legal advice.

Copyright 2019 by Environmental Data Resources, Inc. All rights reserved. Reproduction in any media or format, in whole or in part, of any report or map of Environmental Data Resources, Inc., or its affiliates, is prohibited without prior written permission.

EDR and its logos (including Sanborn and Sanborn Map) are trademarks of Environmental Data Resources, Inc. or its affiliates. All other trademarks used herein are the property of their respective owners.



INQUIRY #: 5909014.5

YEAR: 2017

— = 500'





INQUIRY #: 5909014.5

YEAR: 2014

— = 500'





INQUIRY #: 5909014.5

YEAR: 2011

— = 500'





INQUIRY #: 5909014.5

YEAR: 2008

— = 500'





INQUIRY #: 5909014.5

YEAR: 2000

— = 500'





INQUIRY #: 5909014.5

YEAR: 1994

— = 500'





INQUIRY #: 5909014.5

YEAR: 1993

— = 500'



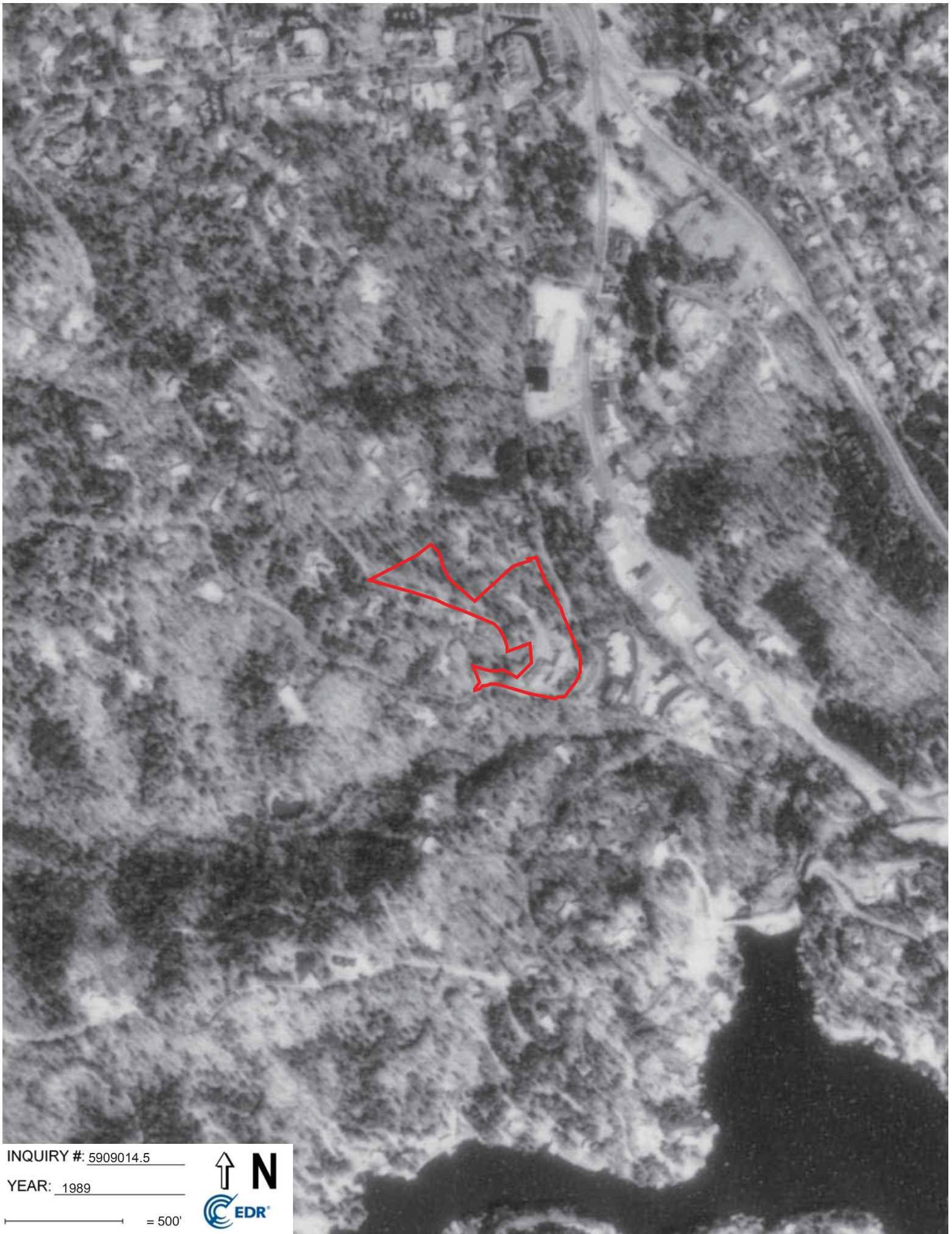

INQUIRY #: 5909014.5

YEAR: 1989

— = 500'





INQUIRY #: 5909014.5

YEAR: 1985

— = 500'





INQUIRY #: 5909014.5

YEAR: 1978

— = 500'





INQUIRY #: 5909014.5

YEAR: 1976

500'



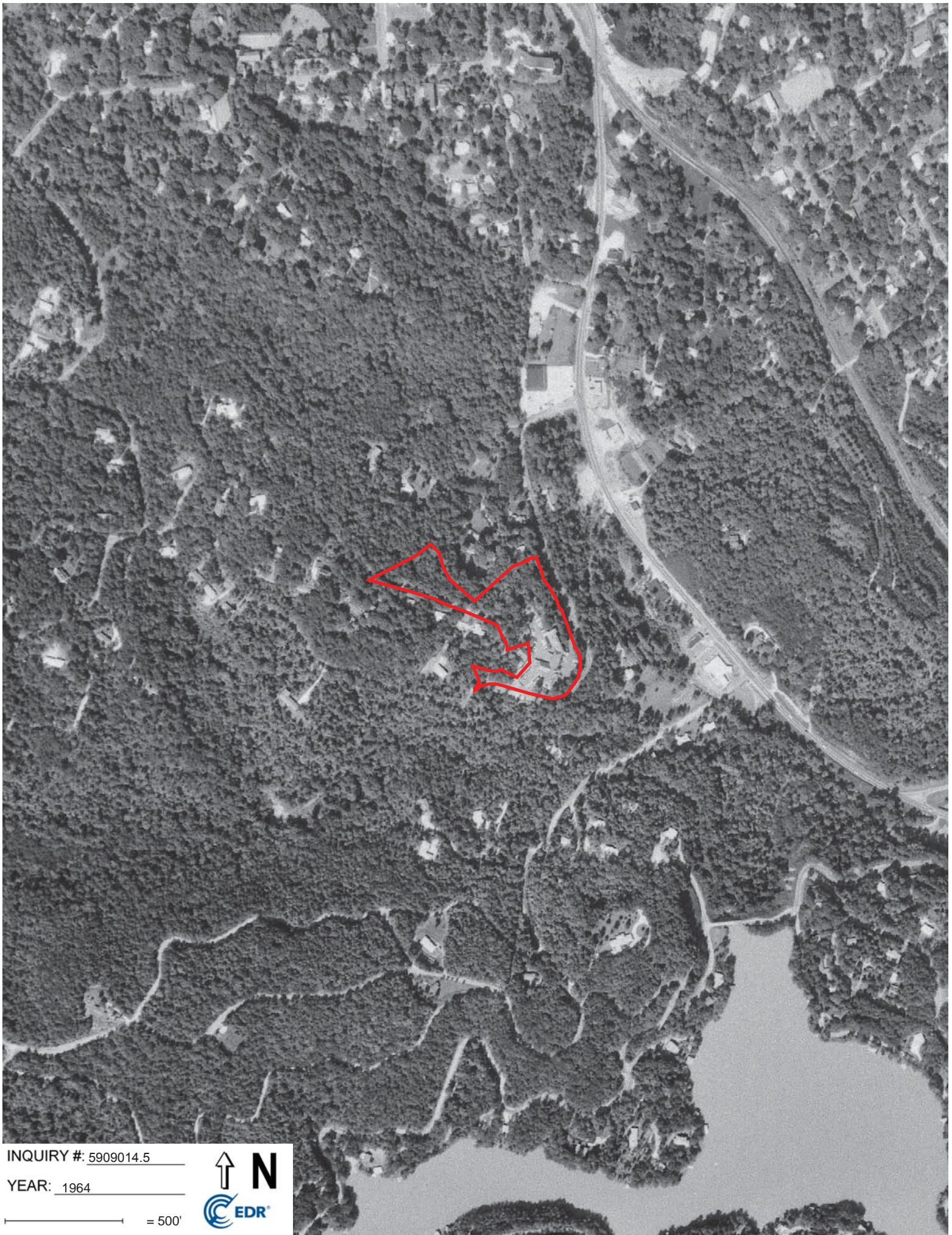

INQUIRY #: 5909014.5

YEAR: 1964

— = 500'



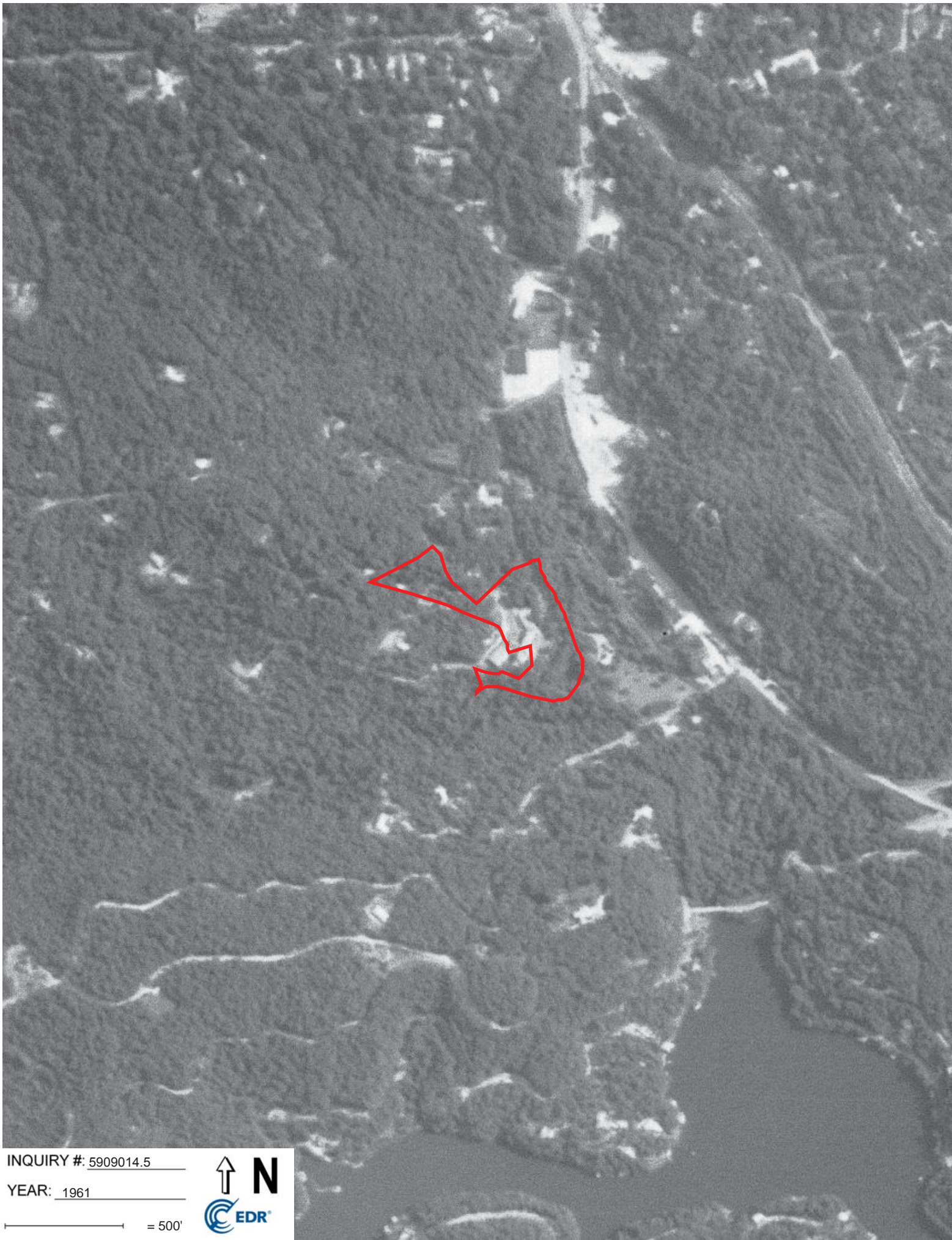

INQUIRY #: 5909014.5

YEAR: 1961

— = 500'





INQUIRY #: 5909014.5

YEAR: 1955

— = 500'



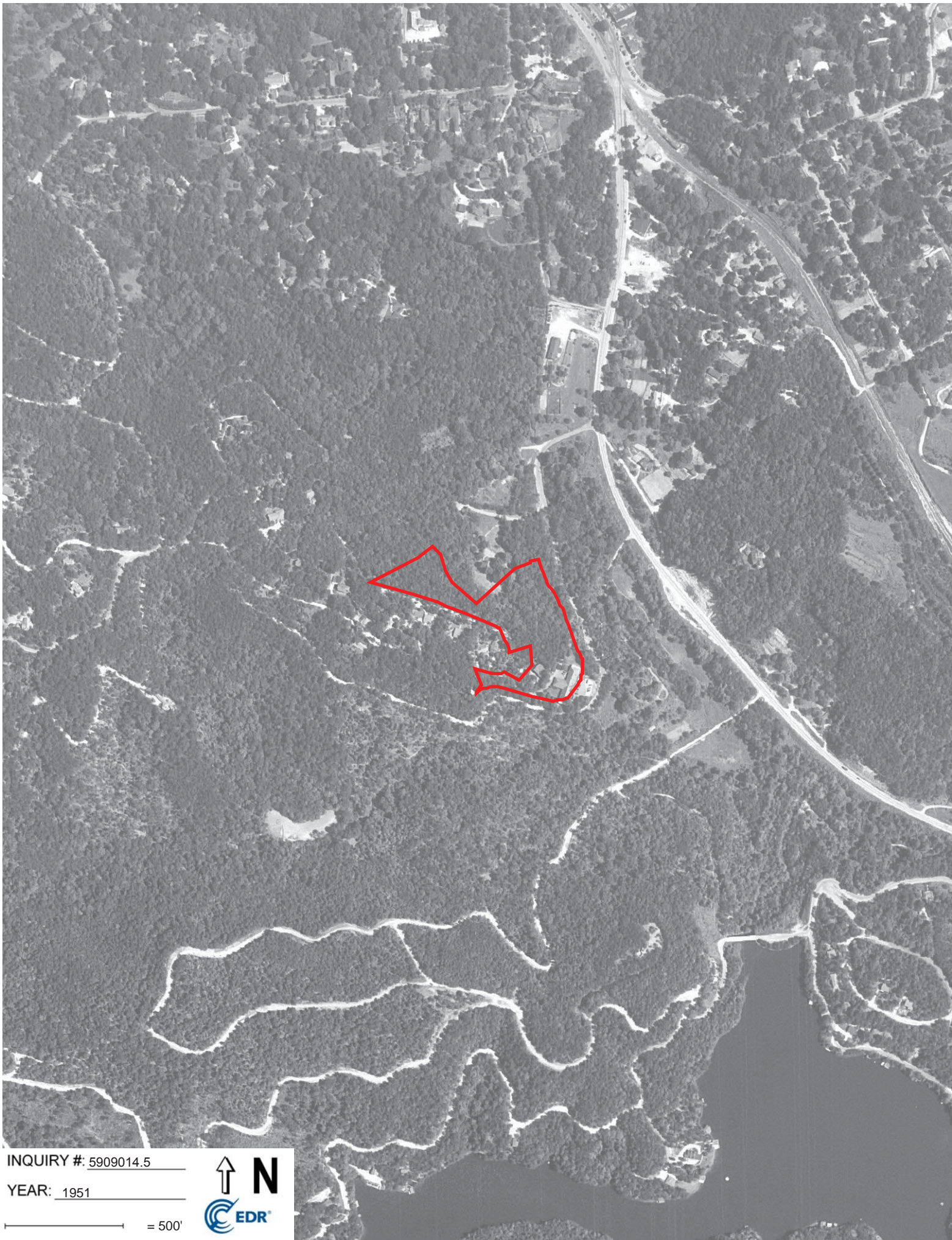

INQUIRY #: 5909014.5

YEAR: 1951

— = 500'





INQUIRY #: 5909014.5

YEAR: 1943

— = 500'





INQUIRY #: 5909014.5

YEAR: 1938

— = 500'



APPENDIX F – SOIL LABORATORY REPORT

December 30, 2019

Tom Donn
EnviroSouth, Inc.
3440 Augusta Rd.
Greenville, SC 29605

RE: Project: Old St. Luke's Hospital
Pace Project No.: 92458608

Dear Tom Donn:

Enclosed are the analytical results for sample(s) received by the laboratory on December 23, 2019. The results relate only to the samples included in this report. Results reported herein conform to the most current, applicable TNI/NELAC standards and the laboratory's Quality Assurance Manual, where applicable, unless otherwise noted in the body of the report.

If you have any questions concerning this report, please feel free to contact me.

Sincerely,



Nicole Gasiorowski
nicole.gasiorowski@pacelabs.com
(704)875-9092
Project Manager

Enclosures

cc: Beth Dalke, EnviroSouth
Jennifer Lezcano, EnviroSouth
Anne Lovell, EnviroSouth
William Lyons, EnviroSouth
Keigan Mennetti, EnviroSouth



REPORT OF LABORATORY ANALYSIS

This report shall not be reproduced, except in full,
without the written consent of Pace Analytical Services, LLC.

CERTIFICATIONS

Project: Old St. Luke's Hospital
Pace Project No.: 92458608

Pace Analytical Services Charlotte

9800 Kincey Ave. Ste 100, Huntersville, NC 28078
Louisiana/NELAP Certification # LA170028
North Carolina Drinking Water Certification #: 37706
North Carolina Field Services Certification #: 5342
North Carolina Wastewater Certification #: 12

South Carolina Certification #: 99006001
Florida/NELAP Certification #: E87627
Kentucky UST Certification #: 84
Virginia/VELAP Certification #: 460221

REPORT OF LABORATORY ANALYSIS

This report shall not be reproduced, except in full,
without the written consent of Pace Analytical Services, LLC.

SAMPLE SUMMARY

Project: Old St. Luke's Hospital
Pace Project No.: 92458608

Lab ID	Sample ID	Matrix	Date Collected	Date Received
92458608001	MC-1-18'	Solid	12/21/19 10:00	12/23/19 13:05
92458608002	MC-2-9'	Solid	12/21/19 11:30	12/23/19 13:05
92458608003	MC-3-8'	Solid	12/21/19 13:00	12/23/19 13:05

REPORT OF LABORATORY ANALYSIS

This report shall not be reproduced, except in full,
without the written consent of Pace Analytical Services, LLC.

SAMPLE ANALYTE COUNT

Project: Old St. Luke's Hospital
Pace Project No.: 92458608

Lab ID	Sample ID	Method	Analysts	Analytes Reported	Laboratory
92458608001	MC-1-18'	EPA 8260B	SAS	10	PASI-C
		ASTM D2974-87	KDF	1	PASI-C
92458608002	MC-2-9'	EPA 8260B	SAS	10	PASI-C
		ASTM D2974-87	KDF	1	PASI-C
92458608003	MC-3-8'	EPA 8260B	SAS	10	PASI-C
		ASTM D2974-87	KDF	1	PASI-C

REPORT OF LABORATORY ANALYSIS

This report shall not be reproduced, except in full,
without the written consent of Pace Analytical Services, LLC.

SUMMARY OF DETECTION

Project: Old St. Luke's Hospital
Pace Project No.: 92458608

Lab Sample ID Method	Client Sample ID Parameters	Result	Units	Report Limit	Analyzed	Qualifiers
92458608001	MC-1-18'					
ASTM D2974-87	Percent Moisture	19.6	%	0.10	12/26/19 16:05	
92458608002	MC-2-9'					
ASTM D2974-87	Percent Moisture	10.9	%	0.10	12/26/19 16:05	
92458608003	MC-3-8'					
ASTM D2974-87	Percent Moisture	23.5	%	0.10	12/26/19 16:05	

REPORT OF LABORATORY ANALYSIS

This report shall not be reproduced, except in full,
without the written consent of Pace Analytical Services, LLC.

ANALYTICAL RESULTS

Project: Old St. Luke's Hospital
Pace Project No.: 92458608

Sample: MC-1-18' **Lab ID:** 92458608001 Collected: 12/21/19 10:00 Received: 12/23/19 13:05 Matrix: Solid

Results reported on a "dry weight" basis and are adjusted for percent moisture, sample size and any dilutions.

Parameters	Results	Units	Report Limit	MDL	DF	Prepared	Analyzed	CAS No.	Qual
8260/5035A SC Volatile Org									
Analytical Method: EPA 8260B Preparation Method: EPA 5035A									
Benzene	ND	ug/kg	5.1	1.6	1	12/24/19 10:02	12/24/19 13:02	71-43-2	
Ethylbenzene	ND	ug/kg	5.1	1.8	1	12/24/19 10:02	12/24/19 13:02	100-41-4	
Naphthalene	ND	ug/kg	5.1	1.2	1	12/24/19 10:02	12/24/19 13:02	91-20-3	
Toluene	ND	ug/kg	5.1	1.8	1	12/24/19 10:02	12/24/19 13:02	108-88-3	
Xylene (Total)	ND	ug/kg	10.1	3.7	1	12/24/19 10:02	12/24/19 13:02	1330-20-7	
m&p-Xylene	ND	ug/kg	10.1	3.7	1	12/24/19 10:02	12/24/19 13:02	179601-23-1	
o-Xylene	ND	ug/kg	5.1	1.9	1	12/24/19 10:02	12/24/19 13:02	95-47-6	
Surrogates									
Toluene-d8 (S)	109	%	70-130		1	12/24/19 10:02	12/24/19 13:02	2037-26-5	
4-Bromofluorobenzene (S)	102	%	70-130		1	12/24/19 10:02	12/24/19 13:02	460-00-4	
1,2-Dichloroethane-d4 (S)	85	%	70-130		1	12/24/19 10:02	12/24/19 13:02	17060-07-0	
Percent Moisture									
Analytical Method: ASTM D2974-87									
Percent Moisture	19.6	%	0.10	0.10	1		12/26/19 16:05		

REPORT OF LABORATORY ANALYSIS

This report shall not be reproduced, except in full,
without the written consent of Pace Analytical Services, LLC.

ANALYTICAL RESULTS

Project: Old St. Luke's Hospital
Pace Project No.: 92458608

Sample: MC-2-9' **Lab ID: 92458608002** Collected: 12/21/19 11:30 Received: 12/23/19 13:05 Matrix: Solid

Results reported on a "dry weight" basis and are adjusted for percent moisture, sample size and any dilutions.

Parameters	Results	Units	Report Limit	MDL	DF	Prepared	Analyzed	CAS No.	Qual
8260/5035A SC Volatile Org									
Analytical Method: EPA 8260B Preparation Method: EPA 5035A									
Benzene	ND	ug/kg	5.1	1.6	1	12/24/19 10:02	12/24/19 13:27	71-43-2	
Ethylbenzene	ND	ug/kg	5.1	1.8	1	12/24/19 10:02	12/24/19 13:27	100-41-4	
Naphthalene	ND	ug/kg	5.1	1.2	1	12/24/19 10:02	12/24/19 13:27	91-20-3	
Toluene	ND	ug/kg	5.1	1.8	1	12/24/19 10:02	12/24/19 13:27	108-88-3	
Xylene (Total)	ND	ug/kg	10.2	3.7	1	12/24/19 10:02	12/24/19 13:27	1330-20-7	
m&p-Xylene	ND	ug/kg	10.2	3.7	1	12/24/19 10:02	12/24/19 13:27	179601-23-1	
o-Xylene	ND	ug/kg	5.1	1.9	1	12/24/19 10:02	12/24/19 13:27	95-47-6	
Surrogates									
Toluene-d8 (S)	108	%	70-130		1	12/24/19 10:02	12/24/19 13:27	2037-26-5	
4-Bromofluorobenzene (S)	102	%	70-130		1	12/24/19 10:02	12/24/19 13:27	460-00-4	
1,2-Dichloroethane-d4 (S)	86	%	70-130		1	12/24/19 10:02	12/24/19 13:27	17060-07-0	
Percent Moisture									
Analytical Method: ASTM D2974-87									
Percent Moisture	10.9	%	0.10	0.10	1		12/26/19 16:05		

REPORT OF LABORATORY ANALYSIS

This report shall not be reproduced, except in full,
without the written consent of Pace Analytical Services, LLC.

ANALYTICAL RESULTS

Project: Old St. Luke's Hospital
Pace Project No.: 92458608

Sample: MC-3-8' **Lab ID: 92458608003** Collected: 12/21/19 13:00 Received: 12/23/19 13:05 Matrix: Solid

Results reported on a "dry weight" basis and are adjusted for percent moisture, sample size and any dilutions.

Parameters	Results	Units	Report Limit	MDL	DF	Prepared	Analyzed	CAS No.	Qual
8260/5035A SC Volatile Org		Analytical Method: EPA 8260B Preparation Method: EPA 5035A							
Benzene	ND	ug/kg	5.5	1.8	1	12/24/19 10:02	12/24/19 13:53	71-43-2	
Ethylbenzene	ND	ug/kg	5.5	2.0	1	12/24/19 10:02	12/24/19 13:53	100-41-4	
Naphthalene	ND	ug/kg	5.5	1.3	1	12/24/19 10:02	12/24/19 13:53	91-20-3	
Toluene	ND	ug/kg	5.5	2.0	1	12/24/19 10:02	12/24/19 13:53	108-88-3	
Xylene (Total)	ND	ug/kg	11.0	4.0	1	12/24/19 10:02	12/24/19 13:53	1330-20-7	
m&p-Xylene	ND	ug/kg	11.0	4.0	1	12/24/19 10:02	12/24/19 13:53	179601-23-1	
o-Xylene	ND	ug/kg	5.5	2.1	1	12/24/19 10:02	12/24/19 13:53	95-47-6	
Surrogates									
Toluene-d8 (S)	108	%	70-130		1	12/24/19 10:02	12/24/19 13:53	2037-26-5	
4-Bromofluorobenzene (S)	102	%	70-130		1	12/24/19 10:02	12/24/19 13:53	460-00-4	
1,2-Dichloroethane-d4 (S)	87	%	70-130		1	12/24/19 10:02	12/24/19 13:53	17060-07-0	
Percent Moisture		Analytical Method: ASTM D2974-87							
Percent Moisture	23.5	%	0.10	0.10	1		12/26/19 16:05		

REPORT OF LABORATORY ANALYSIS

This report shall not be reproduced, except in full,
without the written consent of Pace Analytical Services, LLC.

QUALITY CONTROL DATA

Project: Old St. Luke's Hospital

Pace Project No.: 92458608

QC Batch: 516574 Analysis Method: EPA 8260B
QC Batch Method: EPA 5035A Analysis Description: 8260 MSV 5035A Volatile Organics
Associated Lab Samples: 92458608001, 92458608002, 92458608003

METHOD BLANK: 2767595 Matrix: Solid

Associated Lab Samples: 92458608001, 92458608002, 92458608003

Parameter	Units	Blank Result	Reporting Limit	MDL	Analyzed	Qualifiers
Benzene	ug/kg	ND	5.0	1.6	12/24/19 10:28	
Ethylbenzene	ug/kg	ND	5.0	1.8	12/24/19 10:28	
m&p-Xylene	ug/kg	ND	10.0	3.6	12/24/19 10:28	
Naphthalene	ug/kg	ND	5.0	1.2	12/24/19 10:28	
o-Xylene	ug/kg	ND	5.0	1.9	12/24/19 10:28	
Toluene	ug/kg	ND	5.0	1.8	12/24/19 10:28	
Xylene (Total)	ug/kg	ND	10.0	3.6	12/24/19 10:28	
1,2-Dichloroethane-d4 (S)	%	91	70-130		12/24/19 10:28	
4-Bromofluorobenzene (S)	%	104	70-130		12/24/19 10:28	
Toluene-d8 (S)	%	105	70-130		12/24/19 10:28	

LABORATORY CONTROL SAMPLE & LCSD: 2767596

2767597

Parameter	Units	Spike Conc.	LCS Result	LCSD Result	LCS % Rec	LCSD % Rec	% Rec Limits	RPD	Max RPD	Qualifiers
Benzene	ug/kg	50	48.2	47.1	96	94	70-130	2	30	
Ethylbenzene	ug/kg	50	46.8	45.2	94	90	70-130	3	30	
m&p-Xylene	ug/kg	100	93.7	91.5	94	92	70-130	2	30	
Naphthalene	ug/kg	50	43.6	43.2	87	86	70-130	1	30	
o-Xylene	ug/kg	50	46.7	45.3	93	91	70-130	3	30	
Toluene	ug/kg	50	46.7	44.5	93	89	70-130	5	30	
Xylene (Total)	ug/kg	150	140	137	94	91	70-130	3	30	
1,2-Dichloroethane-d4 (S)	%				95	94	70-130			
4-Bromofluorobenzene (S)	%				100	101	70-130			
Toluene-d8 (S)	%				100	100	70-130			

Results presented on this page are in the units indicated by the "Units" column except where an alternate unit is presented to the right of the result.

REPORT OF LABORATORY ANALYSIS

This report shall not be reproduced, except in full,
without the written consent of Pace Analytical Services, LLC.

QUALITY CONTROL DATA

Project: Old St. Luke's Hospital
Pace Project No.: 92458608

QC Batch: 516758 Analysis Method: ASTM D2974-87
QC Batch Method: ASTM D2974-87 Analysis Description: Dry Weight/Percent Moisture
Associated Lab Samples: 92458608001, 92458608002, 92458608003

SAMPLE DUPLICATE: 2768331

Parameter	Units	35520116001 Result	Dup Result	RPD	Max RPD	Qualifiers
Percent Moisture	%	18.3	20.9	13	25	

SAMPLE DUPLICATE: 2768536

Parameter	Units	92458707007 Result	Dup Result	RPD	Max RPD	Qualifiers
Percent Moisture	%	27.2	23.5	15	25	

Results presented on this page are in the units indicated by the "Units" column except where an alternate unit is presented to the right of the result.

REPORT OF LABORATORY ANALYSIS

This report shall not be reproduced, except in full,
without the written consent of Pace Analytical Services, LLC.

QUALIFIERS

Project: Old St. Luke's Hospital
Pace Project No.: 92458608

DEFINITIONS

DF - Dilution Factor, if reported, represents the factor applied to the reported data due to dilution of the sample aliquot.

ND - Not Detected at or above adjusted reporting limit.

TNTC - Too Numerous To Count

J - Estimated concentration above the adjusted method detection limit and below the adjusted reporting limit.

MDL - Adjusted Method Detection Limit.

PQL - Practical Quantitation Limit.

RL - Reporting Limit - The lowest concentration value that meets project requirements for quantitative data with known precision and bias for a specific analyte in a specific matrix.

S - Surrogate

1,2-Diphenylhydrazine decomposes to and cannot be separated from Azobenzene using Method 8270. The result for each analyte is a combined concentration.

Consistent with EPA guidelines, unrounded data are displayed and have been used to calculate % recovery and RPD values.

LCS(D) - Laboratory Control Sample (Duplicate)

MS(D) - Matrix Spike (Duplicate)

DUP - Sample Duplicate

RPD - Relative Percent Difference

NC - Not Calculable.

SG - Silica Gel - Clean-Up

U - Indicates the compound was analyzed for, but not detected.

Acid preservation may not be appropriate for 2 Chloroethylvinyl ether.

A separate vial preserved to a pH of 4-5 is recommended in SW846 Chapter 4 for the analysis of Acrolein and Acrylonitrile by EPA Method 8260.

N-Nitrosodiphenylamine decomposes and cannot be separated from Diphenylamine using Method 8270. The result reported for each analyte is a combined concentration.

Pace Analytical is TNI accredited. Contact your Pace PM for the current list of accredited analytes.

TNI - The NELAC Institute.

LABORATORIES

PASI-C Pace Analytical Services - Charlotte

REPORT OF LABORATORY ANALYSIS

This report shall not be reproduced, except in full,
without the written consent of Pace Analytical Services, LLC.

QUALITY CONTROL DATA CROSS REFERENCE TABLE

Project: Old St. Luke's Hospital
Pace Project No.: 92458608

Lab ID	Sample ID	QC Batch Method	QC Batch	Analytical Method	Analytical Batch
92458608001	MC-1-18'	EPA 5035A	516574	EPA 8260B	516582
92458608002	MC-2-9'	EPA 5035A	516574	EPA 8260B	516582
92458608003	MC-3-8'	EPA 5035A	516574	EPA 8260B	516582
92458608001	MC-1-18'	ASTM D2974-87	516758		
92458608002	MC-2-9'	ASTM D2974-87	516758		
92458608003	MC-3-8'	ASTM D2974-87	516758		

REPORT OF LABORATORY ANALYSIS

This report shall not be reproduced, except in full,
without the written consent of Pace Analytical Services, LLC.



Document Name: Sample Condition Upon Receipt(SCUR)	Document Revised: February 7, 2018 Page 1 of 2
Document No.: F-CAR-CS-033-Rev.06	Issuing Authority: Pace Carolinas Quality Office

Laboratory receiving samples:

Asheville Eden Greenwood Huntersville Raleigh Mechanicsville

Sample Condition Upon Receipt

Client Name: Enviro South

Project #

WO# : 92458608



92458608

Courier: Fed Ex UPS USPS Client
 Commercial Pace Other: _____

Date/Initials Person Examining Contents: JD
12/23/19

Custody Seal Present? Yes No Seals Intact? Yes No

Biological Tissue Frozen?
 Yes No N/A

Packing Material: Bubble Wrap Bubble Bags None Other

Thermometer: IR Gun ID: D37061 Type of Ice: Wet Blue None

Cooler Temp (°C): 0.1 Correction Factor: Add/Subtract (°C) 0.0

Temp should be above freezing to 6°C
 Samples out of temp criteria. Samples on ice, cooling process has begun

Cooler Temp Corrected (°C): 0.1

USDA Regulated Soil (N/A, water sample)

Did samples originate in a quarantine zone within the United States: CA, NY, or SC (check maps)?
 Yes No

Did samples originate from a foreign source (internationally, including Hawaii and Puerto Rico)? Yes No

			Comments/Discrepancy:
Chain of Custody Present?	<input type="checkbox"/> Yes <input type="checkbox"/> No <input type="checkbox"/> N/A		1.
Samples Arrived within Hold Time?	<input type="checkbox"/> Yes <input type="checkbox"/> No <input type="checkbox"/> N/A		2.
Short Hold Time Analysis (<72 hr.)?	<input type="checkbox"/> Yes <input type="checkbox"/> No <input type="checkbox"/> N/A		3.
Rush Turn Around Time Requested?	<input type="checkbox"/> Yes <input type="checkbox"/> No <input type="checkbox"/> N/A		4. <u>by 12/31/19 NOON</u>
Sufficient Volume?	<input type="checkbox"/> Yes <input type="checkbox"/> No <input type="checkbox"/> N/A		5.
Correct Containers Used?	<input type="checkbox"/> Yes <input type="checkbox"/> No <input type="checkbox"/> N/A		6.
-Pace Containers Used?	<input type="checkbox"/> Yes <input type="checkbox"/> No <input type="checkbox"/> N/A		
Containers Intact?	<input type="checkbox"/> Yes <input type="checkbox"/> No <input type="checkbox"/> N/A		7.
Dissolved analysis: Samples Field Filtered?	<input type="checkbox"/> Yes <input checked="" type="checkbox"/> No <input type="checkbox"/> N/A		8.
Sample Labels Match COC?	<input checked="" type="checkbox"/> Yes <input type="checkbox"/> No <input type="checkbox"/> N/A		9.
-Includes Date/Time/ID/Analysis Matrix: <u>SL</u>			
Headspace in VOA Vials (>5-6mm)?	<input type="checkbox"/> Yes <input type="checkbox"/> No <input type="checkbox"/> N/A		10.
Trip Blank Present?	<input type="checkbox"/> Yes <input type="checkbox"/> No <input type="checkbox"/> N/A		11.
Trip Blank Custody Seals Present?	<input type="checkbox"/> Yes <input type="checkbox"/> No <input type="checkbox"/> N/A		

Field Data Required? Yes No

COMMENTS/SAMPLE DISCREPANCY

 Lot ID of split containers: _____

CLIENT NOTIFICATION/RESOLUTION

Person contacted: _____ Date/Time: _____

Project Manager SCURF Review: NMG

Date: 12/23/19

Project Manager SRF Review: NMG

Date: 12/23/19



Document Name: Sample Condition Upon Receipt(SCUR)	Document Revised: February 7, 2018 Page 1 of 2
Document No.: F-CAR-CS-033-Rev.06	Issuing Authority: Pace Carolinas Quality Office

*Check mark top half of box if pH and/or dechlorination is verified and within the acceptance range for preservation samples.

Exceptions: VOA, Coliform, TOC, Oil and Grease, DRO/8015 (water) DOC, LLHg

**Bottom half of box is to list number of bottle

Project #

WO# : 92458608

PM: NMG

Due Date: 12/31/19

CLIENT: 92-ENVIROSOU

Item#	BP4U-125 mL Plastic Unpreserved (N/A) (Cl-)	BP3U-250 mL Plastic Unpreserved (N/A)	BP2U-500 mL Plastic Unpreserved (N/A)	BP1U-1 liter Plastic Unpreserved (N/A)	BP4S-125 mL Plastic H2SO4 (pH < 2) (Cl-)	BP3N-250 mL plastic HNO3 (pH < 2)	BP4Z-125 mL Plastic ZN Acetate & NaOH (>9)	BP4C-125 mL Plastic NaOH (pH > 12) (Cl-)	WGFU-Wide-mouthed Glass jar Unpreserved	AG1U-1 liter Amber Unpreserved (N/A) (Cl-)	AG1H-1 liter Amber HCl (pH < 2)	AG3U-250 mL Amber Unpreserved (N/A) (Cl-)	AG1S-1 liter Amber H2SO4 (pH < 2)	AG3S-250 mL Amber H2SO4 (pH < 2)	AG3A(DG9A)-250 mL Amber NH4Cl (N/A)(Cl-)	DG9H-40 mL VOA HCl (N/A)	VG9T-40 mL VOA Na2S2O3 (N/A)	VG9U-40 mL VOA Unp (N/A)	DG9P-40 mL VOA H3PO4 (N/A)	VOAK (6 vials per kit)-5035 kit (N/A)	V/GK (3 vials per kit)-VPH/Gas kit (N/A)	SP5T-125 mL Sterile Plastic (N/A - lab)	SP2T-250 mL Sterile Plastic (N/A - lab)	BP3A-250 mL Plastic (NH2)2SO4 (9.3-9.7)	AG0U-100 mL Amber Unpreserved vials (N/A)	VSGU-20 mL Scintillation vials (N/A)	DG9U-40 mL Amber Unpreserved vials (N/A)		
1																													
2																													
3																													
4																													
5																													
6																													
7																													
8																													
9																													
10																													
11																													
12																													

pH Adjustment Log for Preserved Samples

Sample ID	Type of Preservative	pH upon receipt	Date preservation adjusted	Time preservation adjusted	Amount of Preservative added	Lot #

Note: Whenever there is a discrepancy affecting North Carolina compliance samples, a copy of this form will be sent to the North Carolina DEHNR Certification Office (i.e. Out of hold, incorrect preservative, out of temp, incorrect containers.

CHAIN-OF-CUSTODY / Analytical Request Document

The Chain-of-Custody is a LEGAL DOCUMENT. All relevant fields must be completed accurately.

Section A

Required Client Information:

Company: **EnviroSouth, Inc**

Address:

Email To: **hdow@envirosouth.com**

Phone: **800-251-1231**

Requested Due Date/TAT: **NOV 12/31**

Section B

Required Project Information:

Report To:

Copy To:

Purchase Order No.:

Project Name: **Old St. Luke's Hospital**

Project Number:

Section C

Invoice Information:

Attention:

Company Name:

Address:

Page Quote Reference:

Pace Project Manager:

Requested Analysis Filtered (Y/N)

REGULATORY AGENCY

NPDES GROUND WATER DRINKING WATER

UST RCRA OTHER

Site Location STATE: **NC**

Page: **1** of **1**

2182346

ITEM #	Section D Required Client Information	Matrix Codes MATRIX / CODE	COLLECTED		DATE	TIME	DATE	TIME	SAMPLE TEMP AT COLLECTION	# OF CONTAINERS	Preservatives							Analysis Test	Residual Chlorine (Y/N)	Pace Project No./ Lab I.D.	
			COMPOSITE START	COMPOSITE END/GRAB							Unpreserved	H ₂ SO ₄	HNO ₃	HCl	NaOH	Na ₂ S ₂ O ₃	Methanol				Other
1	M-C-1-18				12/11/19	1000															001
2	M-C-2-9				11/30																002
3	M-C-3-8				1/30																003
4																					
5																					
6																					
7																					
8																					
9																					
10																					
11																					
12																					

ORIGINAL

SAMPLER NAME AND SIGNATURE

PRINT Name of SAMPLER: **Thomas Dan**

SIGNATURE of SAMPLER: *[Signature]*

DATE Signed (MM/DD/YY): **12-23-19**

Temp in °C

Received on Ice (Y/N)

Custody Sealed Cooler (Y/N)

Samples Intact (Y/N)

*Important Note: By signing this form you are accepting Pace's NET 30 day payment terms and agreeing to late charges of 1.5% per month for any invoices not paid within 30 days.

***APPENDIX G – QUALIFICATIONS OF RESPONSIBLE
ENVIRONMENTAL PROFESSIONAL***

Thomas F. Donn, P.G.

President,
Principal Hydrogeologist

EDUCATION:

B.S. in Geology, 1983	State University of New York	Buffalo, NY
M.S. in Geology, 1986	Miami University	Oxford, OH

EXPERIENCE:

31 Years (as detailed below)

Since 2001 President, Principal Hydrogeologist

EnviroSouth, Inc., Greenville, SC

As a principal owner and President, responsible for operating all aspects of a full-service environmental consulting firm which primarily serves the Carolinas and Georgia. Areas of practice include all aspects of soil and groundwater assessment and remediation, environmental permitting, Brownfields sites, stormwater compliance services, site development consulting and geologic evaluations.

1998-2001 Branch Manager and Vice President

QORE Property Sciences (former Atlanta Testing & Engineering), Greenville, SC

Responsible for managing day-to-day operations of a 27-person branch office performing environmental consulting, ecological services, geotechnical engineering and construction materials testing. Responsible for overseeing all aspects of the office's P/L costs, preparation of annual budgets, financial projections, accounts receivables control, and review/approval of all contracts. Also responsible for overseeing marketing and general business development programs. In addition to branch manager duties, Mr. Donn also acted as the manager of a 7-person environmental consulting department within the branch, being actively involved in the preparation of proposals, managing high profile projects, report preparation and review of all reports.

1993-1998 Environmental Services Department Manager

Atlanta Testing & Engineering, Columbia, SC

Responsible for managing a 10-person environmental consulting department. Duties included proposal preparation, business development, report preparation and review, managing accounts receivables and quality assurance review of all department operations.

- 1991-1993 Project and Senior Hydrogeologist**
Atlanta Testing & Engineering, Columbia, SC
Responsible for management and oversight of environmental assessment and remediation projects.
- 1990-1991 Section Manager, Hydrologist**
Federal Trust Fund Section, Bureau of UST Management
South Carolina Department of Health and Environmental Control (SCDHEC), Columbia, SC
- 1989-1990 Section Manager, Hydrologist**
Assessment and Development Section, Groundwater Protection Division
South Carolina Department of Health and Environmental Control (SCDHEC), Columbia, SC
- 1987-1989 Hydrologist**
Assessment and Development Section, Groundwater Protection Division
South Carolina Department of Health and Environmental Control (SCDHEC), Columbia, SC
- 1986-1987 Geologist**
Geotech Testing and Engineering, Houston, TX
- 1983-1986 Teaching Assistant**
Miami University, Department of Geology, Oxford, OH

SPECIALITIES

- ◇ Soil and Groundwater Assessment and Remediation
- ◇ Free-Phase Petroleum Recovery via High Vacuum, Surfactant Flush, and Skimming
- ◇ Direct-Push Based Petroleum and VOC Assessment (LIF, MIP, HPT)
- ◇ Regulatory Permitting and Interfacing
- ◇ Brownfield Site Assessment and Remediation
- ◇ Risk-Based Corrective Action Evaluation
- ◇ Phase I Environmental Site Assessments
- ◇ Expert Witness Testimony
- ◇ Landfill Investigations (Soil, Groundwater, Methane)
- ◇ Air Sparging/Vapor Extraction System Testing and Design
- ◇ Bioremediation Design and Implementation
- ◇ Contaminant Transport Processes
- ◇ Monitoring and Remediation Well Design and Installation
- ◇ Groundwater Quality / Impact Assessment
- ◇ Aquifer Characterization

REPRESENTATIVE PROJECTS:

Brownfields Facilities

- **Abney Mills, Anderson, SC** -- Planned and implemented site assessment for former textile mill. Funded through a \$200K U.S. EPA Brownfields Pilot Grant awarded to the City of Anderson. Implementation included meeting with city officials and community stakeholders through public information meetings.
- **Riegel Mills, Ware Shoals, SC** -- Coordinated with Town of Ware Shoals officials to initiate U.S. EPA \$200K Brownfields Pilot Grant for the redevelopment of an abandoned textile mill. Activities included completion of a Phase I assessment of the property, as well as formulation of a comprehensive Work Plan for implementation of subsurface assessment tasks.
- **Former Cotton Mill, Columbia, SC** -- Provided technical review of work plans and associated initial planning documents as part of a U.S. EPA \$200K Brownfields Pilot Grant.
- **Former John Deere Manufacturing Plant, Greer, SC** -- Planned and executed the subsurface assessment and interim remedial measures associated with Voluntary Cleanup Contracts with the SCDHEC's Brownfields Program. Contaminants evaluated included metals, VOCs, and petroleum compounds.
- **Uniform Rental Facility, Greenville, SC** -- Planned and performed soil and groundwater assessment services associated with chlorinated solvent contamination from the facility's past use as an industrial drycleaner. The services involve coordinating activities with the SCDHEC Brownfields Program under a Voluntary Cleanup Contract.
- **Whitney Textile Mill, Spartanburg, SC** -- Completed Phase I Environmental Site Assessment services, along with asbestos, soil, and groundwater sampling at an underutilized former textile mill. Services were planned and coordinated in conformance with the requirements of an SCDHEC Brownfields Program Voluntary Cleanup Contract.
- **Former Dowbrands Manufacturing Plant, Mauldin, SC** -- Planned and executed a comprehensive review of past operations at the facility followed by a multi-stage assessment of soil and groundwater conditions at the former chemical manufacturing facility. All work was completed in conformance with the requirements of the SCDHEC Brownfields Program to satisfy the requirements of a Voluntary Cleanup Contract.

Contaminant Hydrogeology

- Groundwater contamination investigations including design, drilling, sampling and hydrogeologic interpretation at over 500 petroleum, landfill, industrial and commercial facilities in South Carolina, North Carolina and Georgia.
- Remediation system design for numerous commercial and industrial facilities in South Carolina, North Carolina and Georgia.
- Expert witness testimony for several cases of groundwater impact related litigation. Contaminant types addressed include chlorinated solvents and petroleum products.
- Evaluation of industrial and domestic waste ponds and lagoons, including monitoring well construction sampling and hydrogeologic interpretations.
- Groundwater and soil impact evaluations at over 500 underground storage tank facilities.
- Phase I environmental assessments and Phase II soil and groundwater quality assessments for numerous property acquisitions throughout South Carolina.
- Development of statewide technical guidance documents for groundwater assessments in South Carolina while employed as a manager at the SCDHEC.
- Development of statewide technical guidance documents for groundwater remediation and wastewater treatment and disposal in South Carolina.
- Development of technical guidance for reclassification procedures of groundwater in South Carolina.

Groundwater Remediation Design and Implementation

- Design, installation and evaluation of numerous soil and groundwater remediation systems at sites in South Carolina, North Carolina and Georgia. System technologies include vapor extraction, air sparging (wells and trenches), bioremediation and groundwater pump-and-treat.
- Design and implementation of groundwater remediation systems involving recovery of non-aqueous phase liquids and treatment of dissolved constituents at numerous bulk petroleum storage terminals in the North Augusta and Spartanburg, South Carolina petroleum terminal complexes.

- Hydrogeologic and design evaluation of groundwater interceptor trench systems for the remediation of petroleum contamination at bulk storage and retail underground storage tank facilities throughout South Carolina.

Monitoring System Design and Installation

- Design of groundwater monitoring networks for early detection of water quality problems throughout South Carolina.
- Monitoring well design for over 200 industrial and commercial facilities to provide information for environmental assessments and contamination investigations.
- Installation and evaluation of water quality samples for detection monitoring of landfills, industrial ponds and lagoons throughout South Carolina.

Groundwater and Contaminant Chemistry

- Interpretation of groundwater analytical data at numerous sites including those contaminated with petroleum products, industrial solvents and other wastes generated by industrial operations.
- Chemical evaluation of contaminant and waste stream analytical data used in the development of custom designed groundwater monitoring programs for industrial and commercial facilities.
- Development and implementation of a statewide groundwater quality monitoring network, including a study of the groundwater chemistry of all of South Carolina's major aquifer systems.

Aquifer Characterization

- Hydrogeologic testing and evaluation of numerous shallow aquifer systems throughout South Carolina.
- Aquifer testing at numerous contamination sites for remedial design studies.
- Testing and evaluation of the hydrogeologic vulnerability of a large public water supply system in Charleston County, South Carolina.

Regulatory Permitting and Interfacing

- Evaluation and development of a technical guidance document for permitting of injection wells in South Carolina.
- Technical review and evaluation of more than 400 regulatory requests for approval of monitoring well and recovery well construction throughout South Carolina.

Expert Witness Experience

- 2008, Clark v. SCDMV (Knox Haynsworth; Brown, Massey, Evans, McLeod & Haynsworth, Greenville)
- Groundwater and surface water impact caused by leaking petroleum USTs.
 - Provided expert assistance during arbitration hearing.
- 2006, SSS Management v. The Chestnut Group (Gene McCall; Mc Call Environmental, Greenville)
- Groundwater and soil impact from chlorinated solvents used on an industrial site. CERCLA liability case.
 - Provided written opinion and oral deposition testimony.
- 2004, Clark v. Greenville County (Thomas Stern; Covington, Patrick, Hagins, Stern & Lewis, Greenville)
- Groundwater impact on private property from a former Greenville County landfill.
 - Provided courtroom testimony in Greenville Federal Court.
- 2003, Newsmall Clemson, LLC v. Earth Management Systems, Inc. (Charles Hill; Turner Padgett Graham & Laney, Columbia)
- Environmental damage to property from prior landfilling operations. Professional liability case against environmental consultant.
 - Provided deposition testimony.
- 2001, Kite v. [Oil Company] (Leon Harmon; Nexsen Pruet, Greenville)
- Groundwater and surface water impact caused by leaking petroleum USTs.
 - Provided deposition testimony.
- 2000, Rock Quarry Company v. SCDHEC (Greer City Attorney)
- Stream and lake impacted by sedimentation from quarry operations caused the SCDHEC to deny operating permit to quarry. Affected lake serves as drinking water source for City of Greer.
 - Provided testimony during SCDHEC Mining Council Hearing
- 1998, [Private party] v. [Industrial Company] (Thomas Lavender; Nexsen Pruet, Columbia)
- Groundwater impact caused by chlorinated solvents.
 - Provided deposition testimony.
- 1995-6, Smith v. BellSouth Corporation (Mary Lewis, Lewis & Babcock, Columbia)
- Groundwater impact caused by petroleum products.
 - Provided deposition testimony.

PROFESSIONAL REGISTRATIONS

- ◇ Registered Professional Geologist, State of South Carolina, No. 908
(requires 32 hours of CEU's per bi-annual period)
- ◇ Registered Professional Geologist, State of North Carolina, No. 1762

SPECIALIZED TRAINING

- ◇ 40 Hour HAZWOPER
- ◇ 8 Hour Annual HAZWOPER Refresher
- ◇ ASFE Risk Reduction Workshops and Tape Courses
- ◇ NGWA Environmental Forensics Short Course

PROFESSIONAL AND CIVIC ASSOCIATIONS (past and present)

- ◇ National Ground Water Association
- ◇ South Carolina Association of Environmental Professionals
- ◇ Carolina Geological Society
- ◇ Association of Engineering Geologists
- ◇ Foothills YMCA, Board of Directors
- ◇ March of Dimes Real Estate Executive Committee

PUBLICATIONS, PAPERS AND ARTICLES

- 2017** Laser Induced Fluorescence – The Most Reliable Tool for Petroleum NAPL Delineation, Abstract and Presentation, 32nd Annual International Conference on Soils, Sediments, Water, and Energy, University of Massachusetts, Amherst, MA, USA
- 2016** Laser Induced Fluorescence: Applications for Petroleum NAPL Delineation and Remedial Design in the South Carolina Piedmont, Abstract and Presentation, Hydrogeology Symposium, Clemson University, Clemson SC, USA
- 1996** South Carolina Drycleaning Restoration Fund Act – Reference Guide – The South Eastern Fabricare Association & South Carolina Dry Cleaning Council
- 1990** Procedures for Reclassification of State Waters: Groundwater, SCDHEC
- 1990** South Carolina Ambient Ground-Water Quality Monitoring Network 1990, SCDHEC
- 1990** South Carolina Ground-Water Contamination Inventory 1990, SCDHEC

- 1990** Complications Associated with Contaminant Plume Delineation in the Piedmont Physiographic Province, in Proceedings of Conference on Groundwater in the Piedmont, October 16-18, 1989, Charlotte, North Carolina, co-author.
- 1989** South Carolina Ambient Ground-Water Quality Monitoring Network 1989, SCDHEC.
- 1989** South Carolina Ground-Water Contamination Inventory 1989, SCDHEC.
- 1988** Pitfalls of Contaminant Plume Delineation, in Proceedings of the Geological Society of American Southeastern Section, April, 1988, Charlotte, NC, USA.
- 1988** South Carolina Ambient Ground-Water Quality Monitoring Network 1988, SCDHEC.
- 1988** South Carolina Ground-Water Contamination Inventory 1988, SCDHEC.
- 1988** Bioerosion of Rocky Carbonate Coastlines on Andros Island, Bahamas, Journal of Coastal Research, v. 4, no. 3, co-author.