



Scale 1" = 500'

- LEGEND
- 1/2" IRON ROD SET
  - STAKE OR MARK
  - UTILITY POLE
  - UTILITY POLE MARK
  - DOWN GUT
  - OH ELECTRICAL
  - ANGLE PNT IN PNE OR LINE

SUBJECT TO PARTITION DEED, 10/14/43 B.C.D.R. CHANNEL EASEMENT TO ENSEARCH CORP. 307/147, 307/150, 307/153, 307/154 & 307/148 B.C.D.R. EASEMENT FOR STAKE MARKS TO 103/443 B.C.D.R. PARTIAL RELEASE 19/71 B.C.D.R. TRANS. LINE EASEMENT TO TEXAS PUBLIC UTILITIES CO. TRANS. LINE EASEMENT TO TEXAS POWER & LIGHT CO. COMM. LINE EASEMENT TO GTE SOUTHWEST INC. 284/714 B.C.D.R.

PLAT OF SURVEY OF 1003.88 ACRES OF LAND MORE OR LESS OUT OF THE RAFAEL PADILLA SURVEY NO. 7, ABST. NO. 666 IN BURNET COUNTY, TEXAS, COMPOSED OF A RESURVEY OF THE NORTH LINE AND RECTIFICATION OF THAT TRACT OF LAND PARTITIONED TO C.M. BROWNLEE CALLED 1004.24 ACRES IN A PARTITION DEED RECORDED IN VOLUME 336, PAGE 432, BURNET COUNTY DEED RECORDS, AS SET OUT BY THE UNDERSIGNED ON OCTOBER 25, 1984.

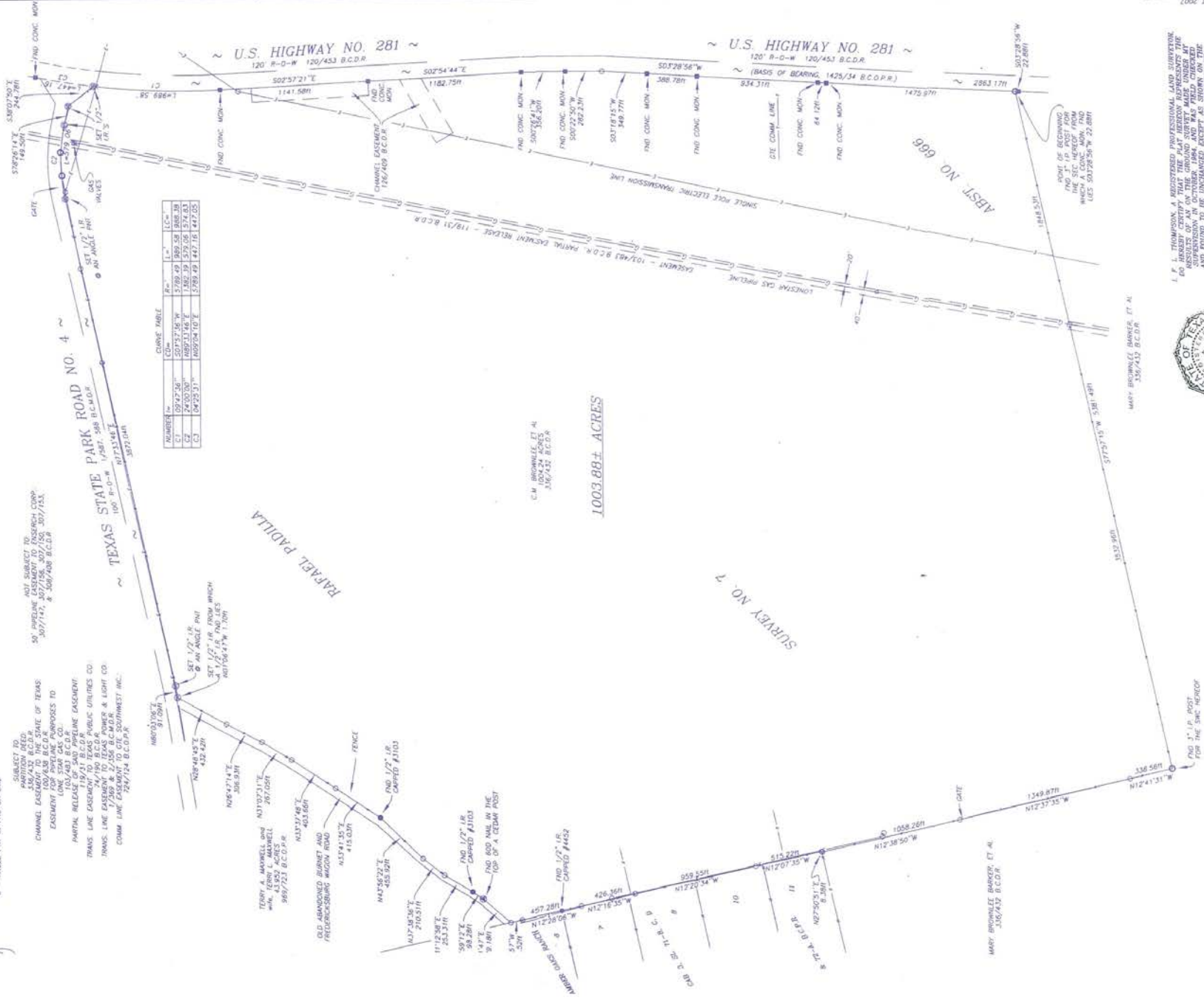

NUMBER	CURVE DATA	R <sup>2</sup>	L <sup>2</sup>	LC <sup>2</sup>
CI	09427.50"	50737.96"W	5789.49'	969.58'
CF	2400.00"	169313.16"E	1362.39'	579.06'
CJ	04225.31"	109594.10"E	5781.49'	447.16'



F. L. THOMPSON, A REGISTERED PROFESSIONAL LAND SURVEYOR, DO HEREBY CERTIFY THAT THE PLAT HEREON REPRESENTS THE SURVEY MADE BY ME AND MY ASSISTANTS AND DEPUTIES IN THE SURVEY ON OCTOBER 1984, AND WAS FIELD CHECKED AND FOUND TO BE ACCURATE AND CORRECT. I HAVE NOT SHOWN THERE ARE NO ENCROACHMENTS, COMPLAINTS OR OTHER MATTERS THAT AFFECT THE SURVEY. I HAVE AND WILL PROUDLY PROTECT THE SURVEY AND THE RIGHTS OF THE SURVEYOR AND HIS SUCCESSORS. I HAVE AND WILL PROUDLY PROTECT THE SURVEY AND THE RIGHTS OF THE SURVEYOR AND HIS SUCCESSORS. I HAVE AND WILL PROUDLY PROTECT THE SURVEY AND THE RIGHTS OF THE SURVEYOR AND HIS SUCCESSORS.

F. L. THOMPSON, SEC. GROUP LAND SURVEY NO. 1739  
P. O. BOX 74, LAGO, TEXAS 76843  
352-247-4015

REVISIONS

APPROVED BY: [Signature] DATE: 02/14/2007

PROJECT: BOUNDARY SURVEY & PARTIAL RECT. OF 1003.88 ACRES OUT OF THE RAFAEL PADILLA SURVEY NO. 7, ABST. NO. 666, BURNET COUNTY, TEXAS. DONE FOR FAIRLAND, LTD.

SHT NAME: PROJECT

SHT NO: 1

DWG. NO.: 06121301.DWG DATE: 02/14/2007

DESIGNED BY: [Signature] DATE: 02/14/2007

DWG. NO.: 06121301.DWG DATE: 02/14/2007

DATE: 02/14/2007

PROJECT: BOUNDARY SURVEY & PARTIAL RECT. OF 1003.88 ACRES OUT OF THE RAFAEL PADILLA SURVEY NO. 7, ABST. NO. 666, BURNET COUNTY, TEXAS. DONE FOR FAIRLAND, LTD.



