

- WALL TYPES NOTE:**
1. ALL STUDS SHALL BE SPACED AT 16" O.C. UNLESS NOTED OTHERWISE.
 2. COORDINATE ALL NEW WALLS WITH THAT OF EXISTING STRUCTURE.
 3. PROVIDE 1/2" GYP BOARD AT ALL WALLS TO WALLS FLOOR AND ALL INTERIOR TOILET ROOM AT WASHROOM REAR WALLS TOOTH IN NEW WASHROOM WHERE LEFT EXPOSED.
 4. WHERE LEFT EXPOSED.

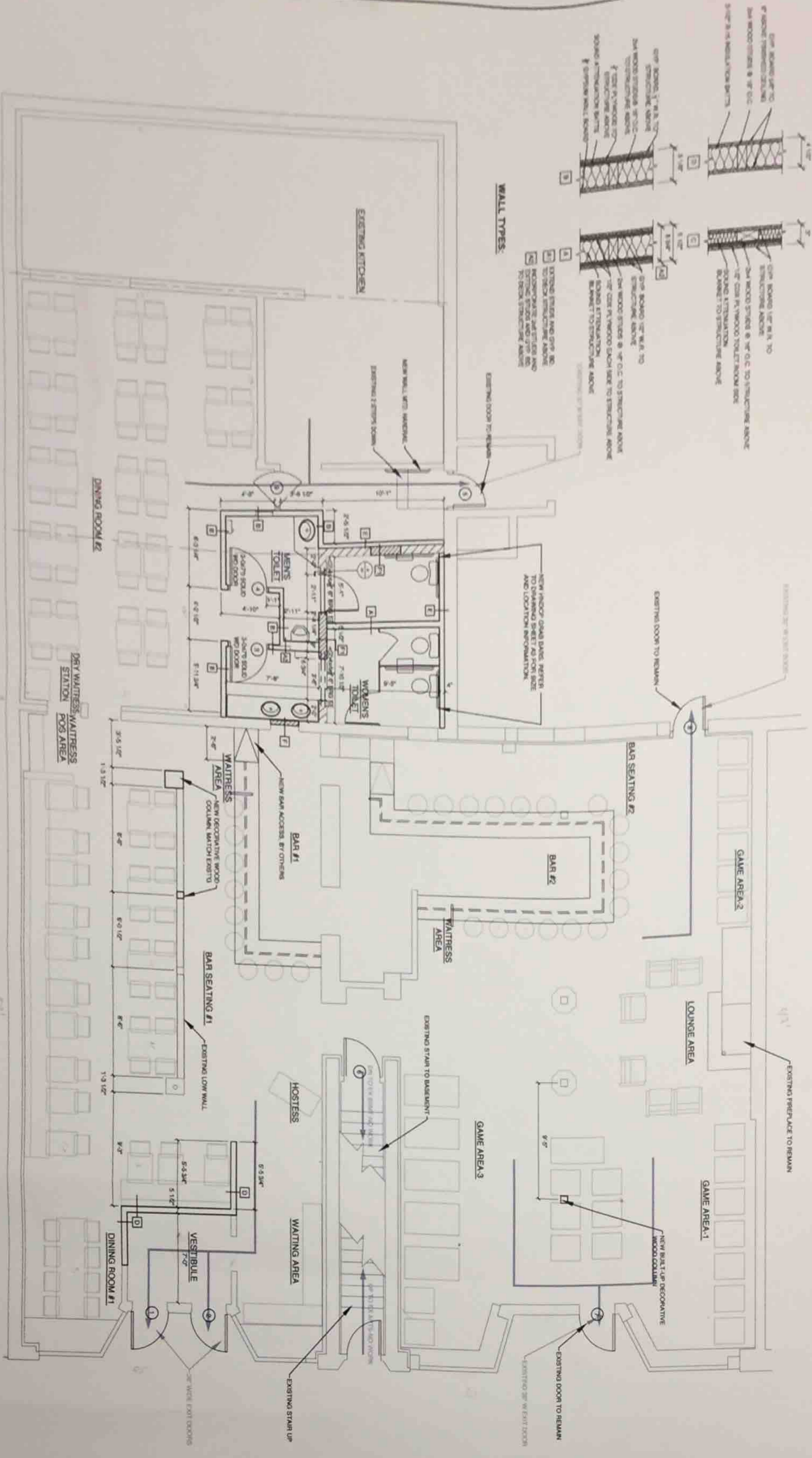
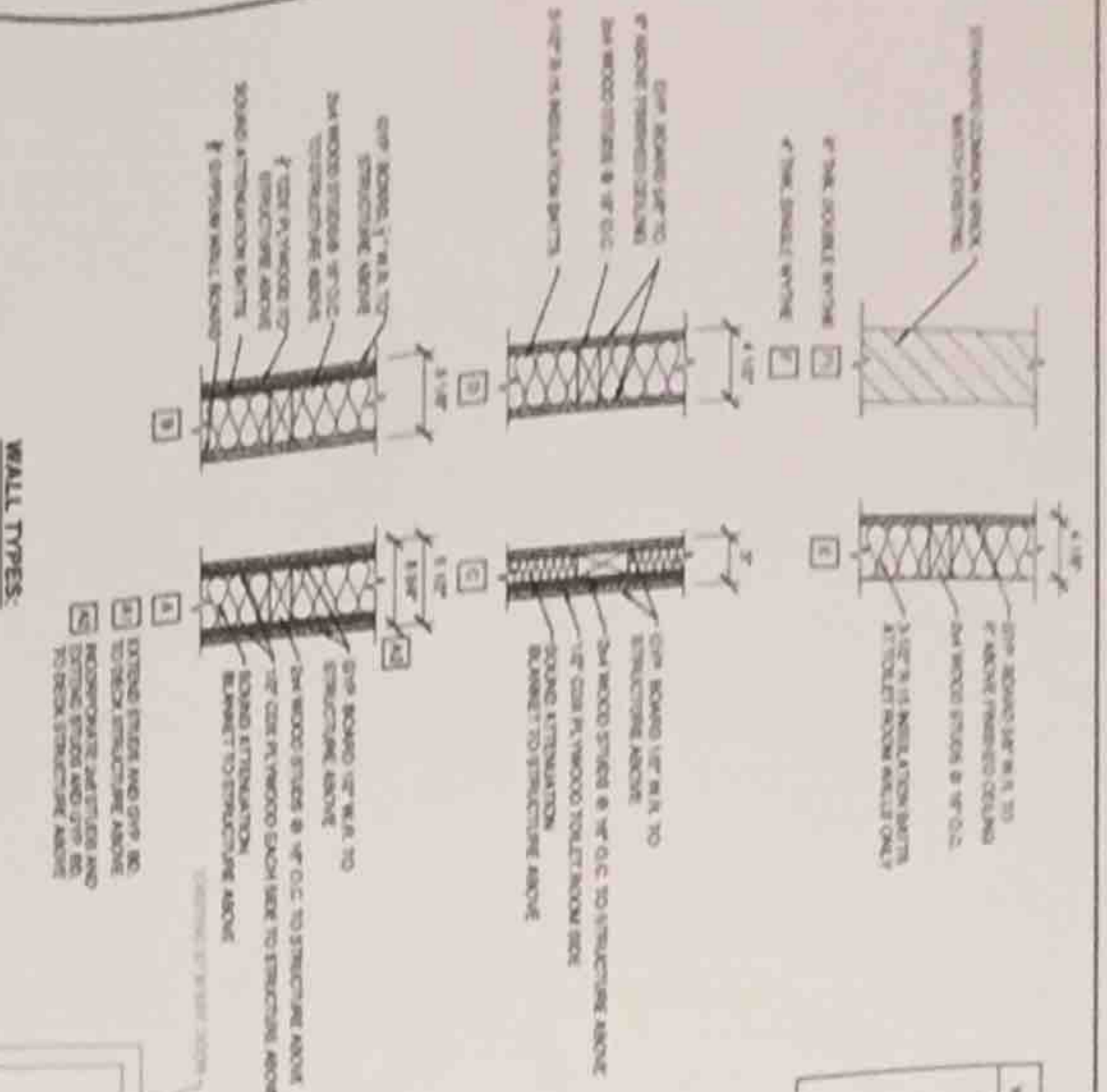

1 OODER GREENS FLOOR PLAN
 1 ARCHITECTURAL FLOOR PLAN

Existing 1/2" GYP BOARD TO STRUCTURE ABOVE
 Existing 1/2" GYP BOARD TO STRUCTURE ABOVE
 Existing 1/2" GYP BOARD TO STRUCTURE ABOVE
 Existing 1/2" GYP BOARD TO STRUCTURE ABOVE
 Existing 1/2" GYP BOARD TO STRUCTURE ABOVE

<p>REVISION</p> <p>REVISION ISSUE 02/21/16 CM</p>		<p>DRAWINGS:</p> <p>Architectural Floor Plan</p>	
<p>3521 WINTERGREEN TER. ALGONQUIN, ILLINOIS 60102 P. 847-997-8838 F. 847-658-0095 chuck@cbjarchitect.com</p>		<p>CB J</p> <p>ARCHITECTS, P. C.</p>	
<p>JOB: 15-015</p> <p>DATE: 8/18/15</p> <p>SCALE: 1/4"=1'-0"</p> <p>DRAWN: CB</p> <p>CHECKED: CB</p> <p>SHEET: A1</p>		<p>TOKENS AND TANKARDS REMODELING 18 W. Busse Ave. Mt. Prospect, IL 60056</p>	