

Drawn:	ZH
Checked:	ZH
Project No.:	R2015-012
Scale:	1"=20'
Date:	01-29-2015

EXISTING CONDITIONS PLAN
FOR
COLONIAL CENTER
LOCATED IN
LAND LOT 40, 2ND DISTRICT
CITY OF CLEVELAND, WHITE COUNTY, GA



No.	Revisions	Date

SITE PLAN NOTES:

- BOUNDARY LINES SHOWN ON THIS DRAWING ARE PER WARRANTY DEED AS RECORDED IN WHITE COUNTY RECORDS, DEED BOOK 1280, PAGE 218
- SITE IMPROVEMENTS AND VISIBLE UTILITIES, VERIFIED BY SITE VISIT AND SURVEY, ARE SHOWN AS EXISTING. THE SURVEY OR UNDERGROUND UTILITY LOCATION WAS PERFORMED AT THIS TIME.

SITE INFORMATION

ADDRESS:
887 S. MAIN STREET
CLEVELAND GA
AREA: 1.52 ACRES
USE: COMMERCIAL

OWNER:
COLONIAL SQUARE, LLC
1467 HIGHWAY 124, SUITE 200
COLUMBUS, GA 31906
CONTACT: JAMES D. ROSE
PH: 404-602-9163

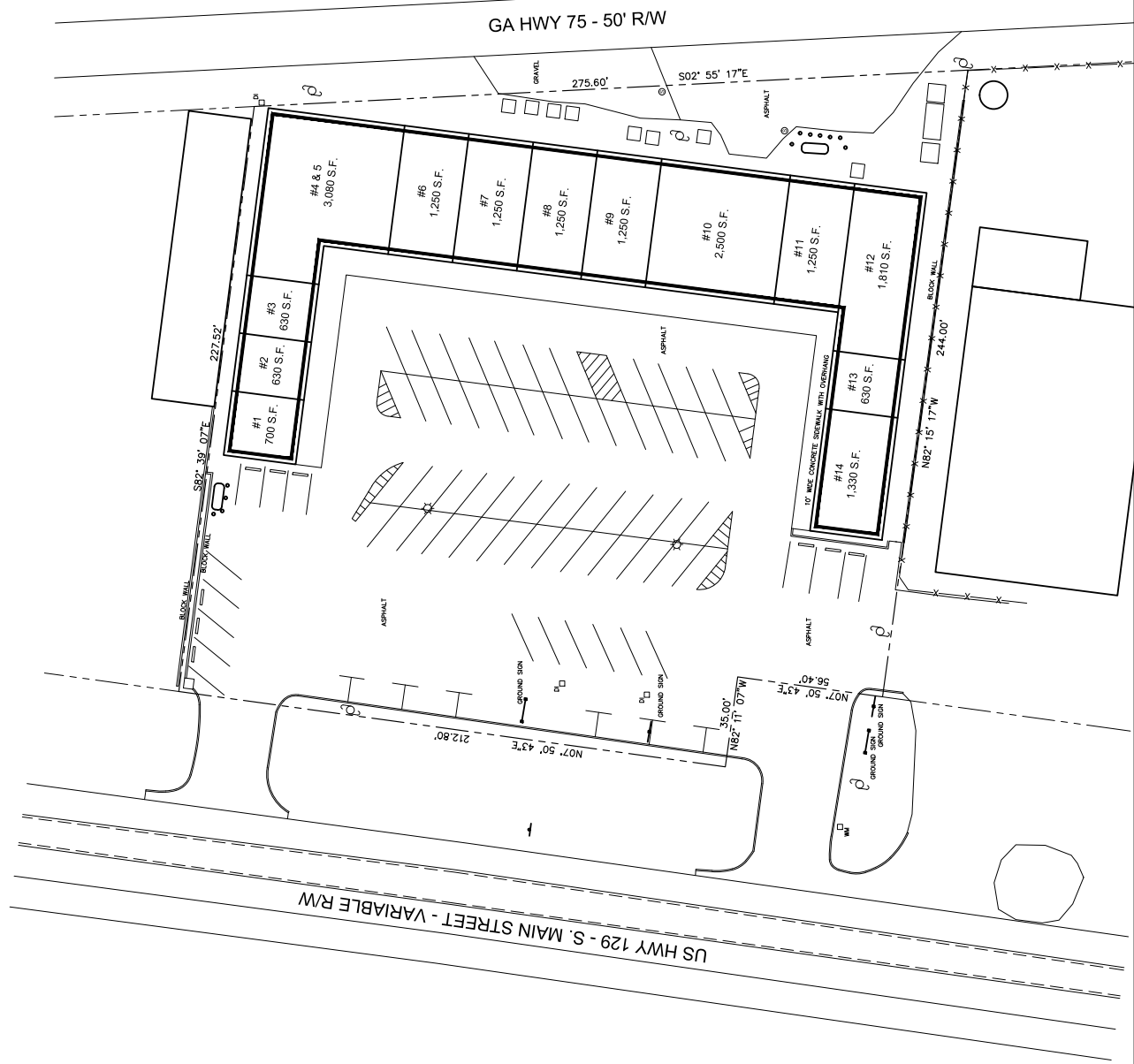
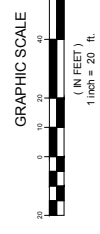

A B C D E F