

A15 02 SECOND FLOOR PLAN - ENLARGED
1/4" = 1'-0"

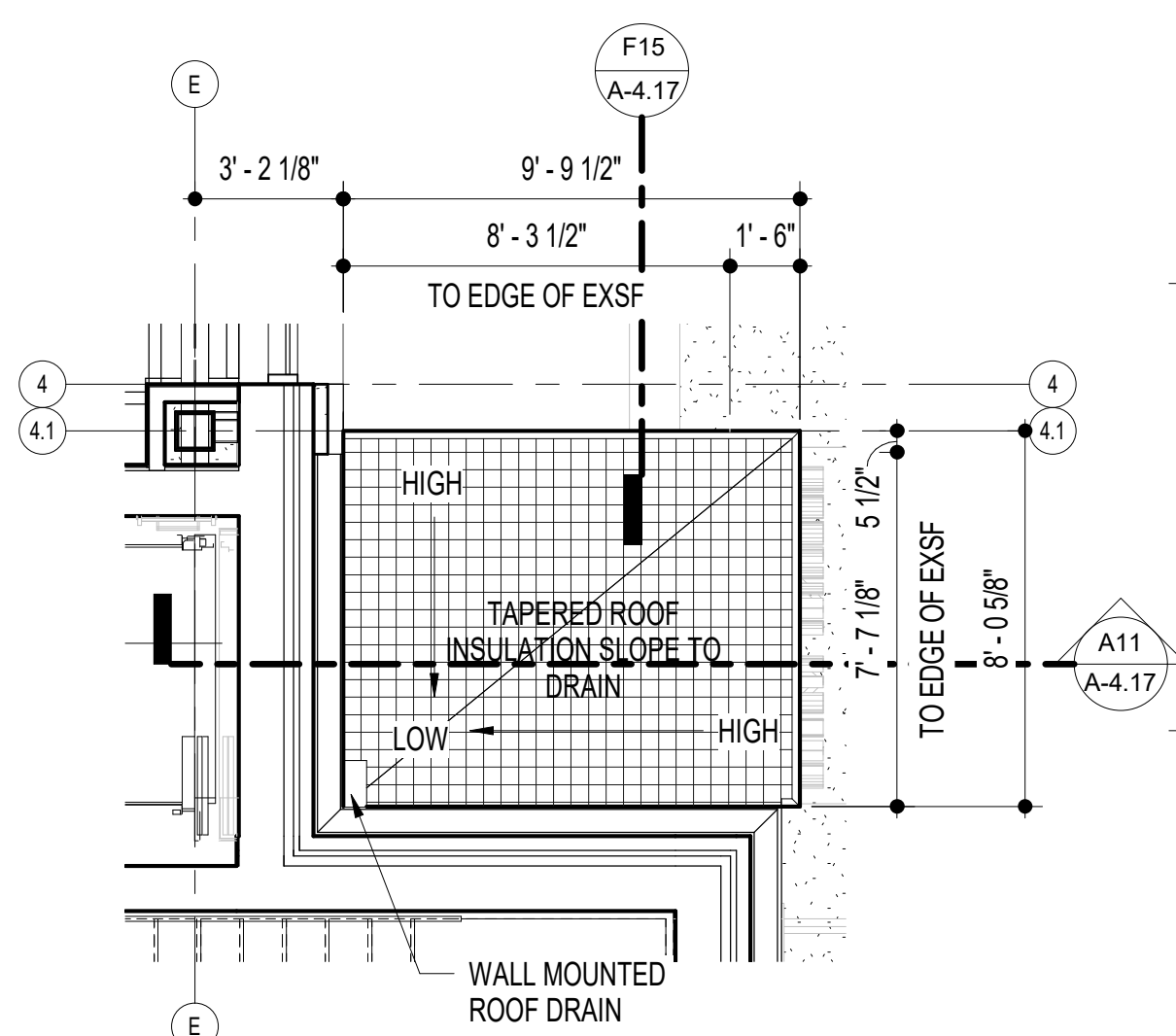

J3 ELEVATOR VESTIBULE ROOF
1/4" = 1'-0"

ROOF SYMBOLS KEY	
	ROOF DRAIN / OVERFLOW DRAIN WITH TAPERED INSULATION TYP. SUMP SHALL BE 4'-0" X 4'-0"
	DIRECTION OF SLOPE FROM HIGH POINT - ROOF SLOPES @ 1/4" PER FOOT, MINIMUM, UNLESS OTHERWISE NOTED
	TOP OF MASONRY / FRAMING @ PARAPET
	TOP OF STEEL
	JOIST BEARING
	DETAIL @ TOP OF WALL
	DETAIL @ LOW ROOF WALL - FLASHING CONDITION
	INDICATES ROOFTOP MECHANICAL EQUIPMENT - COORDINATE WITH MECHANICAL DRAWINGS
	DOWNSPOUT DOWN TO LOWER ROOF & SPLASH PAN
	ROOF WALKWAY - 36" WIDE CAPSHEET ADHERED TO ROOF PER MANUFACTURER'S RECOMMENDATIONS AT LOW SLOPE ROOF.
	SLOPED TAPERED INSULATION / CRICKETS
	ROOF TYPE 1, TYP. - REFER TO K12/A.4.10
	ROOF TYPE 2 @ MECHANICAL ROOF UNIT AREA - REFER TO K6/A.4.10
	CONTINUOUS PREMOULDED JOINT SEALER TYPE PS-1, AROUND PERIMETER OF ADDITION BETWEEN NEW AND EXISTING STRUCTURES

- GENERAL PLAN NOTES**
- GENERAL NOTE APPLICABLE TO ALL DRAWINGS - ITEMS AND CONDITIONS DETAILED, NOTED OR OTHERWISE IDENTIFIED ON ONE OF THE SECTIONS OR DETAILS ARE APPLICABLE AND BINDING TO ALL OTHER SECTIONS AND DETAILS FOR IDENTICAL OR SIMILAR CONDITIONS.
- REFER TO SHEET A-4.0 & A-4.1 FOR WALL TYPES AS REFERENCED ON PLANS WITH THE DIAMOND SYMBOL. WALLS SHALL EXTEND TO THE ROOF OR FLOOR DECK ABOVE AND BE SEALED IN ACCORDANCE WITH THE WALL TERMINATION DETAILS. REFER TO THE CODE STUDY PLAN FOR IDENTIFICATION OF ALL SMOKE AND FIRE WALL CONDITIONS. PERIMETER CORRIDOR AND LOBBY WALLS SHALL BE BUILT TO RESIST THE PASSAGE OF SMOKE.
 - REFER TO WALL SECTIONS AND DETAILS FOR EXTERIOR WALL TYPES AND CONSTRUCTION.
 - DIMENSIONS ON PLANS ARE FROM FACE OF MASONRY TO FACE OF MASONRY. FACE OF MASONRY TO FACE OF GYPSUM BOARD OR FACE OF GYPSUM BOARD TO FACE OF GYPSUM BOARD.
 - COLUMN GRID LINES ARE FOR REFERENCE ONLY, REFER TO STRUCTURAL DRAWINGS FOR COLUMN LOCATIONS.
 - REFER TO FURNISHING PLANS FOR CASEWORK, MILLWORK DISPLAY BOARDS, SHELVING UNITS, TV MOUNTING BRACKETS, LOCKERS, FURNITURE, ETC. (A-10 SERIES).
 - FEC - INDICATES A FIRE EXTINGUISHER WITH A RECESSED CABINET. FE - INDICATES A FIRE EXTINGUISHER WITH A WALL MOUNTING BRACKET.
 - UNLESS SPECIFICALLY INDICATED OTHERWISE, THE SAME WALL TYPE NEXT TO A DOOR OR OPENING SHALL CONTINUE OVER THE DOOR OR OPENING.
 - PLAN LOCATION OF DOORS AND FRAMES RELATIVE TO THE PLANE OF THE WALL IS DIAGRAMMATIC ONLY. REFER TO THE REFERENCED JAMB AND HEAD CONDITION DETAILS TO DETERMINE ACTUAL PLACEMENT OF DOOR AND FRAME.
 - SEE SHEET A-4.10 FOR COLUMN COVER TYPES

THE MARYLAND THEATRE 100
A History for Every Day

PROFESSIONAL CERTIFICATION
I CERTIFY THAT THESE DOCUMENTS
WERE PREPARED OR APPROVED BY
ME, AND I AM A DULY LICENSED
ARCHITECT UNDER THE LAWS OF THE
STATE OF MARYLAND,
LICENSE NUMBER: 016221
EXPIRATION DATE: 05/26/20

11720 Beltsville Drive
Suite 600
Calverton, MD 20705
Tel. 301.595.1000
www.grimmandparker.com

GRIMM AND PARKER

GP #21633

SECOND FLOOR PLAN - ENLARGED

THE MARYLAND THEATRE EXPANSION & RENOVATION
21 SOUTH POTOMAC ST. HAGERSTOWN, MD 21740

DATE	DESCRIPTION
8/10/18	ASI 12
11/19/19	ASI 46
8	

A-1.13
12/20/2019
RECORD SET

© GRIMM AND PARKER ARCHITECTURE, INC. 2018