

SCALE: 1" = 100'

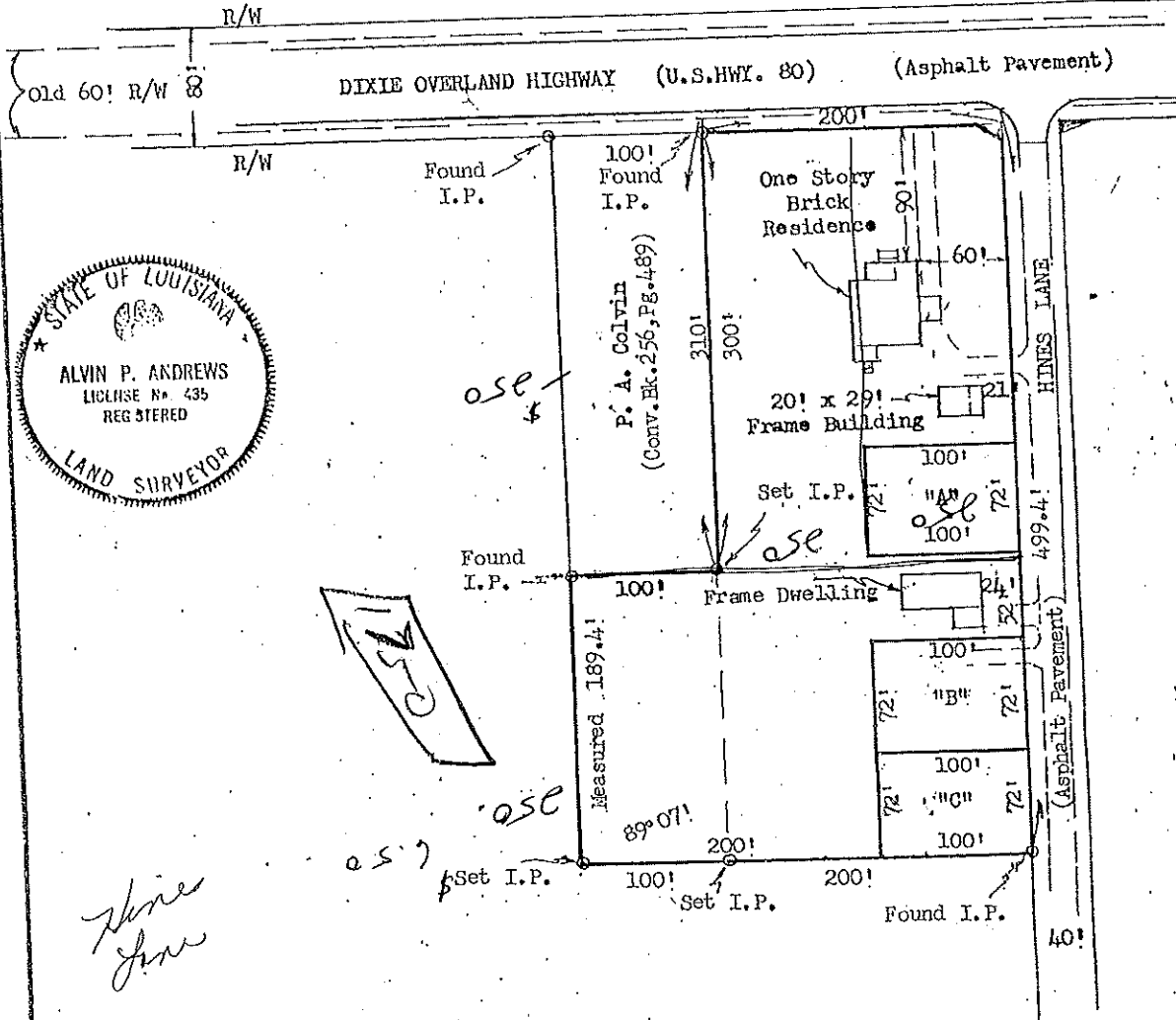

I CERTIFY THAT I HAVE THIS DATE MADE A CHAINAGE SURVEY OF THE FOLLOWING DESCRIBED PROPERTY AND FOUND THE IMPROVEMENTS AS SHOWN HEREON:

A certain lot or parcel of land situated in the Northeast corner of the NE $\frac{1}{4}$ of SW $\frac{1}{4}$ of Section 28, T18N-R3E, Ouachita Parish, Louisiana, together with all improvements and appurtenances thereunto belonging, more particularly described as follows:

BEGINNING 40 feet west of the Northeast corner of the Northeast Quarter of Southwest Quarter of Section 28, T18N-R3E; thence South to the south right-of-way line of the Dixie Overland Highway as now established to the POINT OF BEGINNING PROPER; thence along the Dixie Overland Highway line West a distance of 200 feet; thence South along a line which is the east line of property conveyed to P. A. Colvin per deed in Conveyance Book 256, page 489, a distance of 300 feet; thence West along a line which the south line of aforesaid Colvin property, a distance of 100 feet; thence South along a line, which is the west line of the aforesaid Colvin property extend a distance of 200 feet; thence East parallel to the north line of property herein described a distance of 300 feet; thence North to the point of beginning, a distance of 500 feet, more or less, subject to rights acquired by State of Louisiana and Department of Highways per act dated May 29, 1967, of record in Conveyance Book 87 page 8, records of Ouachita Parish, Louisiana.

January 27, 1973

Mrs. Jessie McCormick
Highway No. 80
West Monroe, Louisiana

Alvin P. Andrews
Land Surveyor No. 435

NOTE: AMENDED 5/7/74 TO SHOW LOTS "A", "B", "C"
AND SURVEY OF PROPERTY.

Alvin P. Andrews