

# RETAIL PAD SITE

## LAND FOR SALE

HOSPITAL ROAD & DELANO ROAD, CHILlicothe, OHIO 45601



**AARON HEATH SR. VICE PRESIDENT**

MOBILE 614.804.9836 | DIRECT 614.334.7786  
AHEATH@EQUITY.NET



**NOAH HEATH ADVISOR**

MOBILE 614.949.9876 | DIRECT 614.334.7783  
NHEATH@EQUITY.NET



**KYLE BURRIER ADVISOR**

MOBILE 614.440.9127 | DIRECT 614.334.7866  
KBURRIER@EQUITY.NET



# PROPERTY HIGHLIGHTS

- +/- 1.0 acre hard corner site
- Adjacent to new Buckeye State Bank location
- 19,831 vehicles per day on U.S. 23
- 2,251 vehicles per day on Delano Road
- Sale price: \$ 400,000

## RETAIL PAD SITE

RETAIL FOR SALE

HOSPITAL ROAD & DELANO ROAD, CHILLICOTHE, OHIO 45601

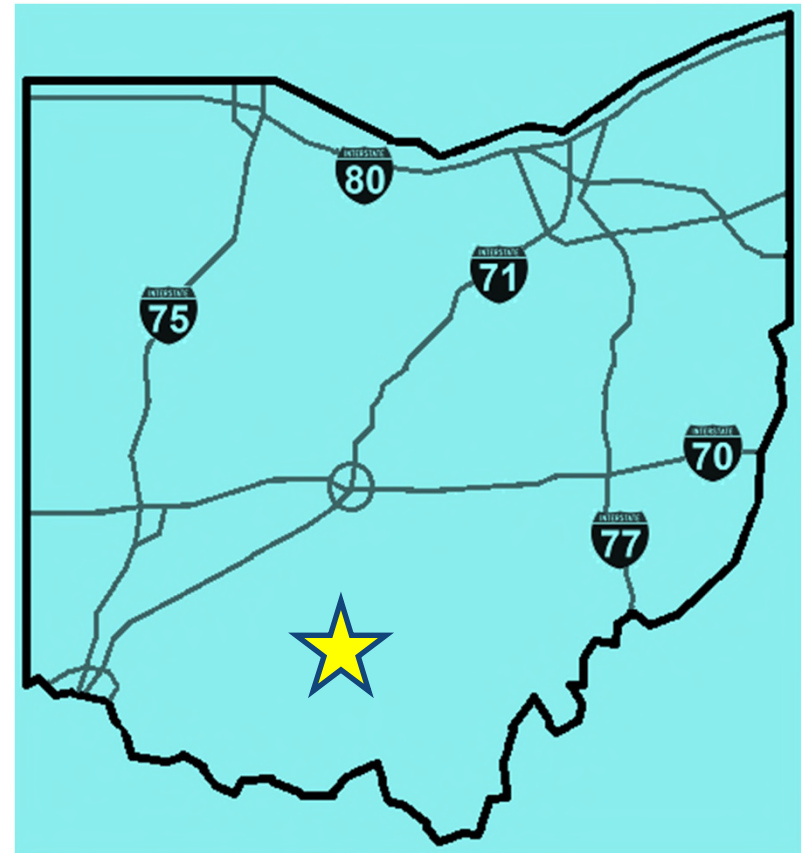

# SITE PLAN

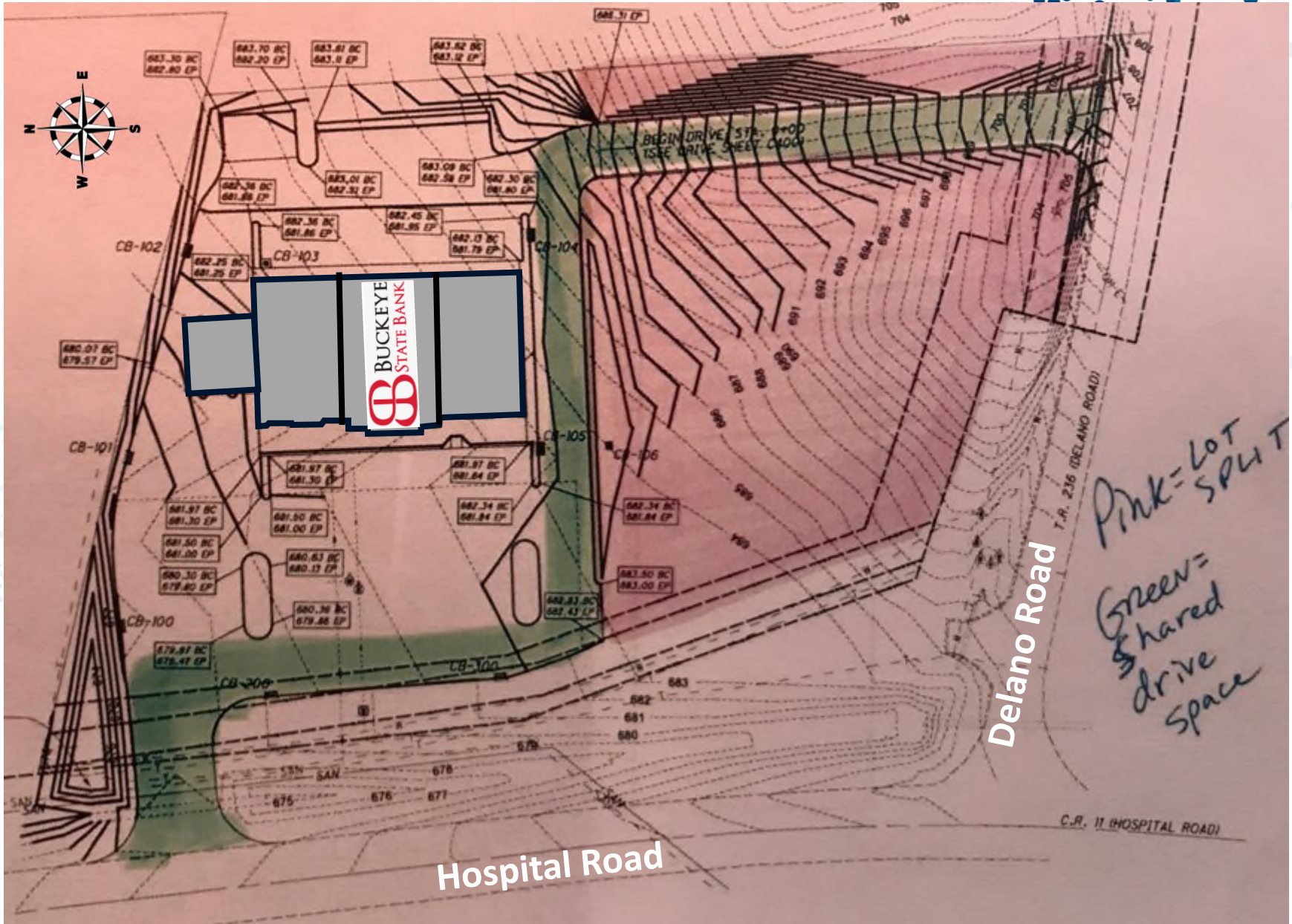

# SITE AERIAL



**equity** | brokerage

[www.equity.net](http://www.equity.net)

The information contained herein has been obtained from the property owner or other sources that we deem reliable. Although we have no reason to doubt its accuracy, no representation or warranty is made regarding the information, and the property is offered "as is". The submission may be modified or withdrawn at any time by the property owner.

# AERIAL

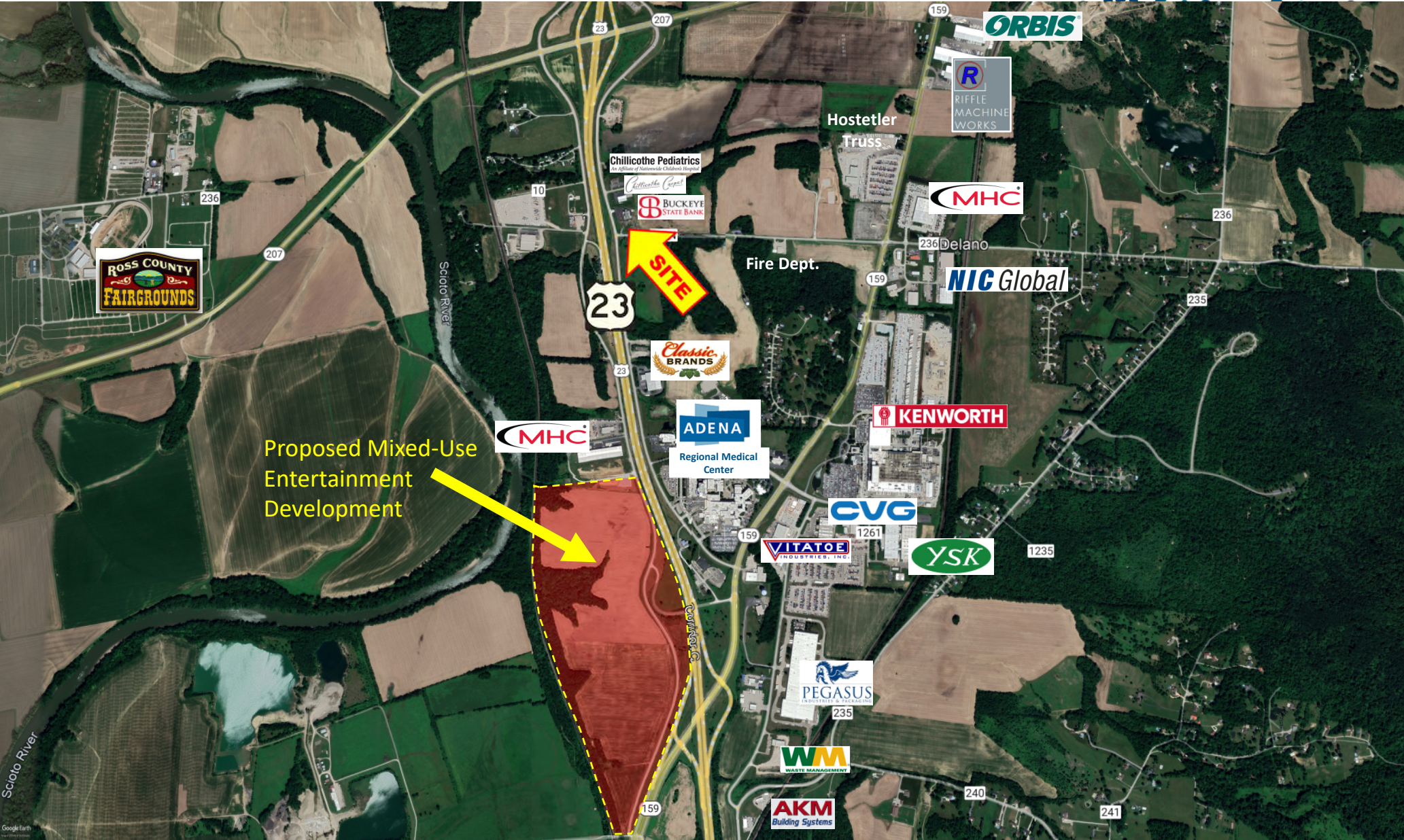

equity | brokerage

[www.equity.net](http://www.equity.net)

The information contained herein has been obtained from the property owner or other sources that we deem reliable. Although we have no reason to doubt its accuracy, no representation or warranty is made regarding the information, and the property is offered "as is". The submission may be modified or withdrawn at any time by the property owner.

# 1-MILE RADIUS DEMOS

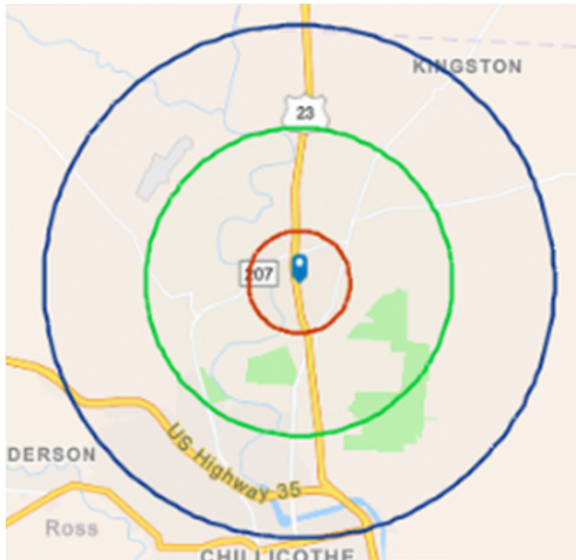

## KEY FACTS

**247**  
Population

**2.4**  
Average  
Household Size

**42.5**  
Median Age

**\$40,290**  
Median Household Income

## BUSINESS

**54**

Total Businesses

**6,771**

Total Employees

## EDUCATION

**6%**

No High School  
Diploma

**56%**

High School  
Graduate

**26%**

Some  
College

**12%**

Bachelor's/Grad/Prof  
Degree

## INCOME



**\$31,098**

Per Capita  
Income



**\$40,290**

Median  
Household  
Income



**\$73,342**

Average  
Household  
Income

## EMPLOYMENT



**41.7**  
White  
Collar %



**37.5**  
Blue  
Collar %



**19.8**  
Services  
%

**equity** | brokerage

The information contained herein has been obtained from the property owner or other sources that we deem reliable. Although we have no reason to doubt its accuracy, no representation or warranty is made regarding the information, and the property is offered "as is." The submission may be modified or withdrawn at any time by the property owner.

# 3-MILE RADIUS DEMOS

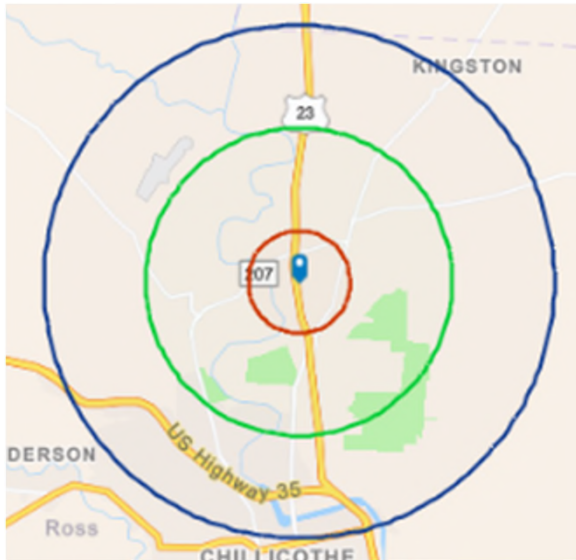

## KEY FACTS

**5,729**  
Population

**2.9**  
Average  
Household Size

**38.3**  
Median Age

**\$61,252**  
Median Household Income

## BUSINESS

**191**

Total Businesses

**16,586**

Total Employees

## EDUCATION

**15%**  
No High School  
Diploma

**46%**  
High School  
Graduate

**27%**  
Some  
College

**11%**  
Bachelor's/Grad/Prof  
Degree

## INCOME

**\$22,098**  
Per Capita  
Income

**\$61,252**  
Median  
Household  
Income

**\$82,716**  
Average  
Household  
Income

## EMPLOYMENT

**53.3**  
White  
Collar %

**29.2**  
Blue  
Collar %

**17.6**  
Services  
%

**equity** | brokerage

The information contained herein has been obtained from the property owner or other sources that we deem reliable. Although we have no reason to doubt its accuracy, no representation or warranty is made regarding the information, and the property is offered "as is." The submission may be modified or withdrawn at any time by the property owner.

# 5-MILE RADIUS DEMOS

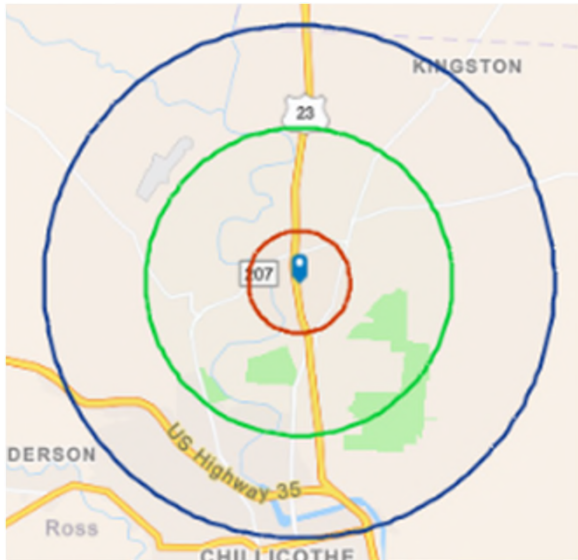

## KEY FACTS

**22,218**  
Population

**2.4**  
Average  
Household Size

**40.2**  
Median Age

**\$58,049**  
Median Household Income

## BUSINESS

**763**

Total Businesses

**49,510**

Total Employees

## EDUCATION

**11%**

No High School  
Diploma

**43%**

High School  
Graduate

**30%**

Some  
College

**16%**

Bachelor's/Grad/Prof  
Degree

## INCOME



**\$29,076**

Per Capita  
Income



**\$58,049**

Median  
Household  
Income



**\$85,745**

Average  
Household  
Income

## EMPLOYMENT



**55.1**

White  
Collar %



**28.0**

Blue  
Collar %



**17.0**

Services  
%

**equity** | brokerage

The information contained herein has been obtained from the property owner or other sources that we deem reliable. Although we have no reason to doubt its accuracy, no representation or warranty is made regarding the information, and the property is offered "as is." The submission may be modified or withdrawn at any time by the property owner.