



arcdimension

Tel: 213-438-9640
Email: info@arcdimension.com
www.arcdimension.com

Project Address
**1604 New
Hampshire
Avenue, NW,
Washington, DC
20009**

Arcdimension ID
157810

Survey Date
3/10/2023

Surveyed by
SS

Project Architect
RR

Date
3/14/2023

Sheet Number
A101

Notes
No further notes applicable.

While deemed reliable, no information on these as-built drawings should be relied upon without independent verification. These drawings are the property of Arcdimension. Use by a third-party without written authorization is prohibited.

TOTAL FINISHED
SQUARE FOOTAGE: 987 SQ FT
ABOVE-GRADE: 987 SQ FT BELOW-GRADE: N/A
PLUS 90 SQ FT LOW CEILING ON UPPER LEVEL
CALCULATED PER ANSI STANDARD Z765-2003

TOTAL FINISHED & UNFINISHED SQUARE FOOTAGE: 1,077 SQ FT

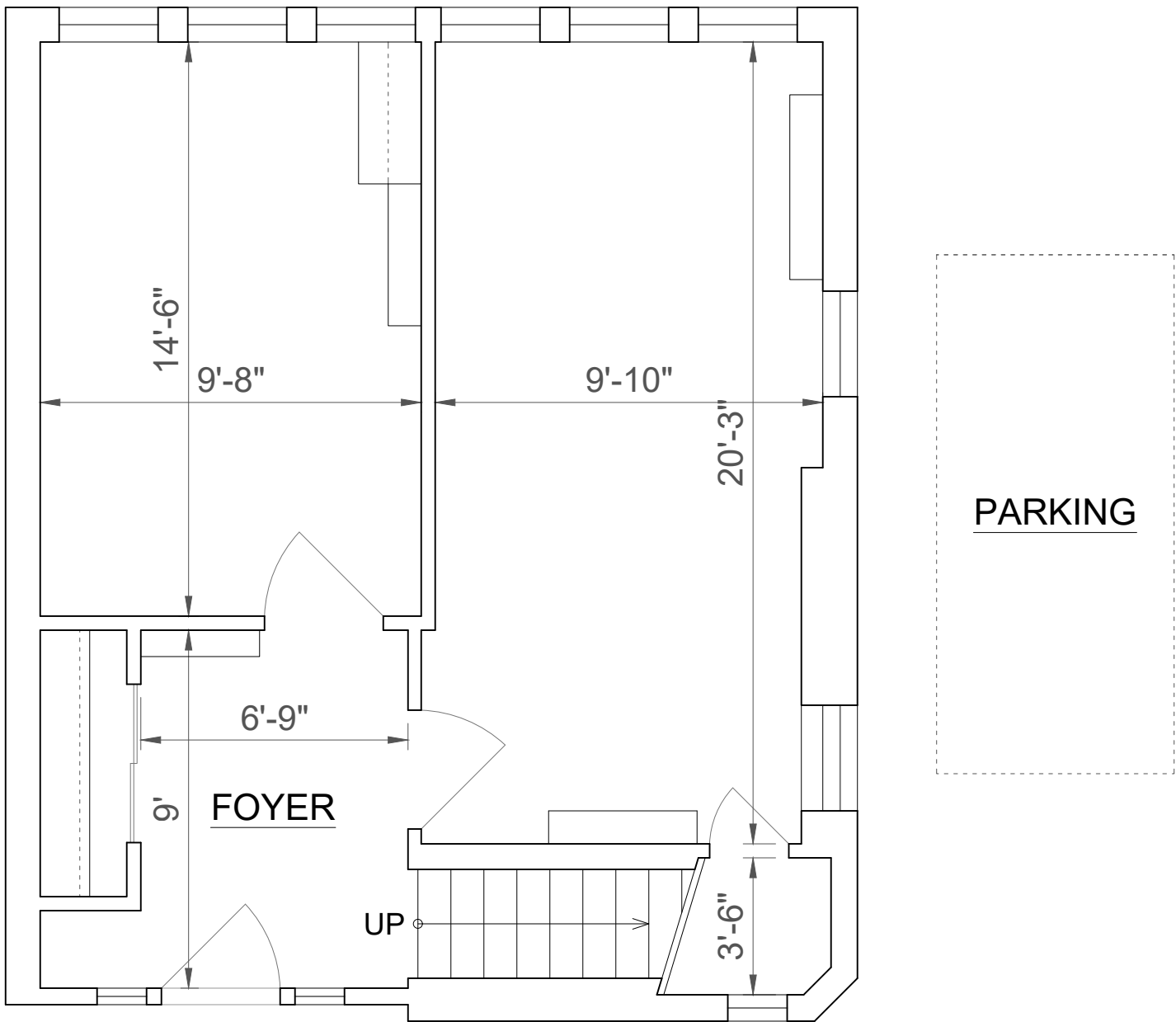

ENTRY

FIRST FLOOR
546 SQ FT (FINISHED)
SCALE: 1/4"=1'-0"

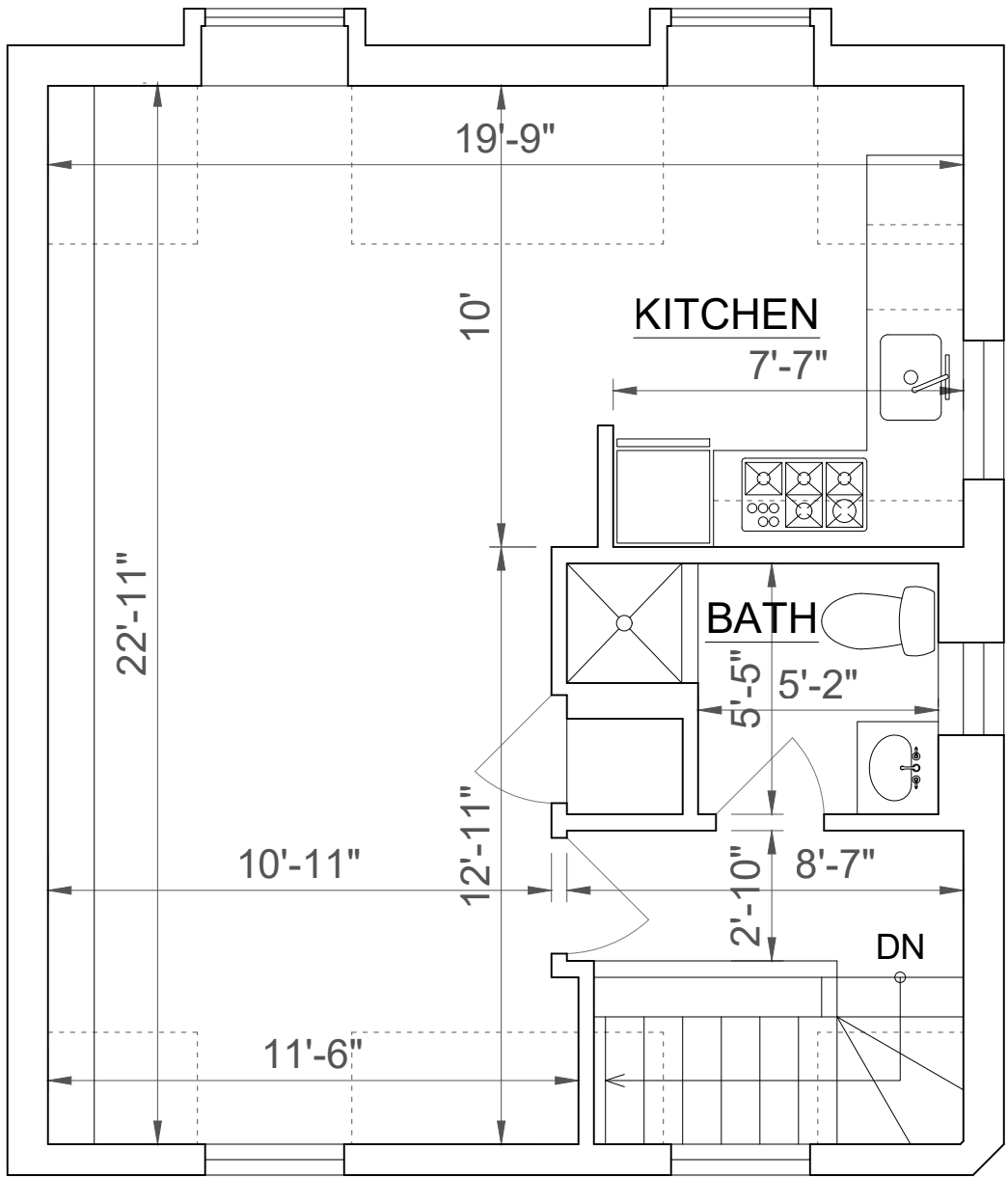

SECOND FLOOR
441 SQ FT (FINISHED)
SCALE: 1/4"=1'-0"

