



19 SEP 12
ISSUED FOR
REGULATORY APPROVAL

ROOF DECK NOTES

- FLOOR TRUSSES AND WATERPROOFING DESIGN SHALL BE BY OTHERS
- FLOOR TRUSSES AND WATERPROOFING DESIGN SHALL BE DESIGNED TO ACCOMMODATE USAGE BY THE OWNER FOR AEROBIC EXERCISE; EXCEED ALL APPROPRIATE STRUCTURAL CRITERIA ACCORDINGLY

WINDOWS AND DOORS

- (2) PW: 3'x1'
 - (1) PW: 2'x2' TEMPERED
 - (10) PW: 4'x1'
 - (4) PW: 2'x3'
 - (6) PW: 3'x1'6" TEMPERED
 - (3) SH: 2'x3' TEMPERED
 - (3) SL: 4'x2' TEMPERED
 - (1) PW: 3'x1'6"
 - (1) SH: 3'x5'
 - (1) PW: 6'x1'6" TEMPERED
 - (1) SL: 3'x3'
 - (1) PATIO SLIDING GLASS DOOR: 6'x6'8"
 - (1) PATIO SLIDING GLASS DOOR: 5'x6'8"
- (2) GARAGE DOOR: 9'x8" (AL&GL) WITH HIGH-LIFT DOOR TRACK
 - (1) DR: 3'x6'8" RH FULL LIGHT TEMPERED
 - (1) DR: 3'x6'8" LH FULL LIGHT TEMPERED
 - (1) DR: 3'x6'8" LH FULL LIGHT TEMPERED
 - (1) DR: 2'8'x6'8" LH FULL LIGHT TEMPERED OUT-SWING
 - (1) DR: 2'8'x6'8" RH FLUSH OUT-SWING
 - (1) DR: 2'8'x6'8" LH SCREEN DOOR OUT-SWING

PLAN NOTES

- 2x6 STUD WALLS HATCHED FOR CLARITY; ALL OTHERS 2x4 UNLESS NOTED OTHERWISE
- STRUCTURAL INSULATED PANEL OPTION: FOR 7" SIP PANEL, EXTERIOR DIMENSIONS TO REMAIN THE SAME. INSTALL OUTSIDE EDGE OF PANEL ON OUTSIDE EDGE OF FOUNDATION. DO NOT OVERHANG SIP PANEL. NOTE: INTERIOR OF SIP WALLS WILL BE 1.5" THICKER. ALL INTERIOR DIMENSIONS HAVE ALLOWANCES FOR THIS DIFFERENCE, EXCEPT FOR GARAGE AS NOTED.
- ALL DIMENSIONS FROM EDGE OF CONCRETE OR FRAMING OR FROM CENTERLINE OF SCHEDULED OPENINGS TYP
- COORDINATE ALL ROUGH OPENINGS OF WINDOWS & DOORS WITH MANUFACTURER REQUIREMENTS
- WINDOWS ARE SHOWN ON PLAN BUT SIZED ON ELEVATIONS IN WIDTH x HEIGHT FORMAT
RE: EXTERIOR ELEVATIONS FOR ADDL INFO
- ALL DOOR & WINDOW HEAD HEIGHTS ARE 6'-FT 8-IN AFF UNLESS NOTED OTHERWISE ON EXTERIOR ELEVATIONS

WALL FRAMING NOTES

- A. ALL EXTERIOR WALLS SHALL BE BLOCKED AT 48-IN O.C.; COORDINATE WITH SHEATHING JOINTS & FULLY FASTEN EDGES
- B. PER RESIDENTIAL BLDG CODE TABLE R-602.1:
 - * MAX HEIGHT FOR WALLS SUPPORTING A ROOF ONLY
 - 12': 2x4 @ 16" O.C.
 - 18': 2x6 @ 16" O.C.
 - 20': 2x6 @ 12" O.C.
 - * MAX HEIGHT FOR WALLS SUPPORTING ONE FLOOR & A ROOF
 - 10': 2x4 @ 16" O.C.
 - 18': 2x6 @ 16" O.C.
- * VERIFY ABOVE INFO WITH MUNICIPAL CODE INSPECTOR & OR STRUCTURAL ENGINEER PRIOR TO BEGINNING WORK

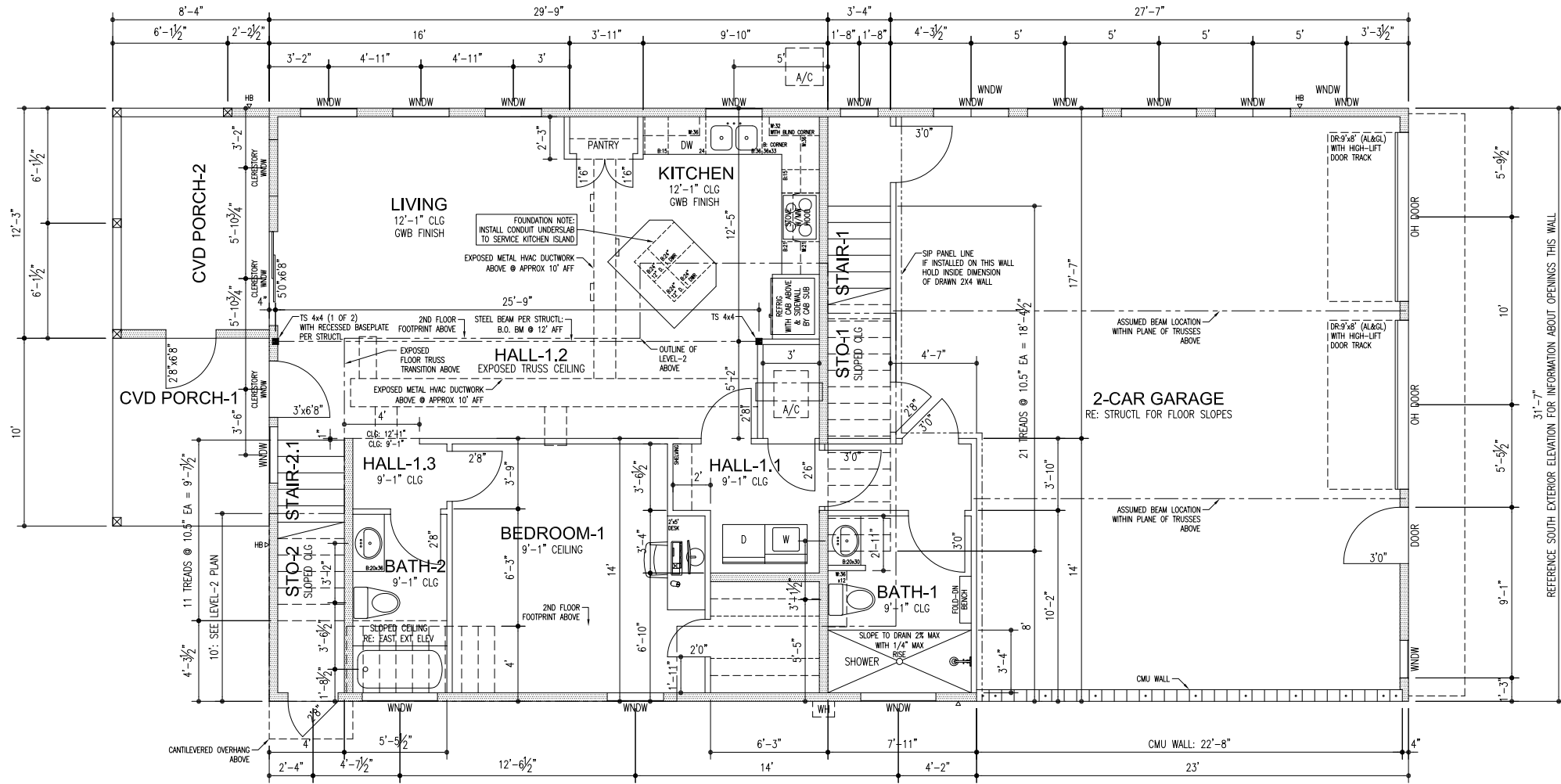

FLOOR PLAN: LEVEL-1
FULL-SCALE (22x34): 1/4" = 1'
HALF-SCALE (11x17): 1/8" = 1'



DATE:	
BY:	
REVISION	DESCRIPTION

The Texas Board of Architectural Examiners, P.O. Box 12337, Austin, Texas 78711-2337 or 333 Guadalupe, Suite 2-350, Austin, Texas 78701-3942, (512) 305-9000, has jurisdiction over individuals licensed under the Architects' Registration Law, Texas Civil Statutes, Article 249a.

This file is an instrument of service and is to be used solely for the purposes stipulated under separate executed contracts with the Architect. This document is copyrighted and is not to be used, duplicated or otherwise modified except with express permission of the Architect.

EAST SIDE MOD DESIGN

2426 WEBBERVILLE RD
NEW CONSTRUCTION
SINGLE-FAMILY PROJECT

© EAST SIDE MOD DESIGN
PHONE: 512-947-7754
EMAIL: ROB@PBATX.COM

OWNER INFO:

PATRICK RILEY
2426 WEBBERVILLE RD
AUSTIN, TX
78702

DATE:	12 DEC 2012
PROJECT:	2426 WEBBERVILLE RD
SCALE:	AS NOTED
DESIGN:	RJD
CHECKED:	RJD
DRAWN:	RJD
APPROVED:	RJD

SHEET: **A-2.1**