

LAND FOR SALE - For Development - Next to Future Solar Farm

+/-142 Acres within two parcels (+/-20 Acres on US 20)

I-90 and US-20, Cherry Valley, Illinois

PROPERTY HIGHLIGHTS:

- Zoning:** CG (Commercial General) in Cherry Valley.
- Utilities:** Sewer/Water near the southwest end of the property. Sewer also located near the northwest corner of the property.
- Location:** Approximately 1 mile east of I-90/I-39 and I-39/US 20 interchanges and 2.5 miles west of Chrysler Assembly Plant. Frontage on I-90 and US 20.
- Railroad:** Union Pacific Railroad and Fiber Optics at north border of the 20 acre parcel.
- Improvements:** House is at the northwest area of the property.
- Acreage:** Will Consider Dividing The Property.
+/-122 acre (north parcel in blue)
+/-20 acres along Route 20 (in yellow)
- Solar Farm:** 92 Acre shown in Orange was recently purchased for a Solar Farm Development.
- Asking Price:** Subject to Offer

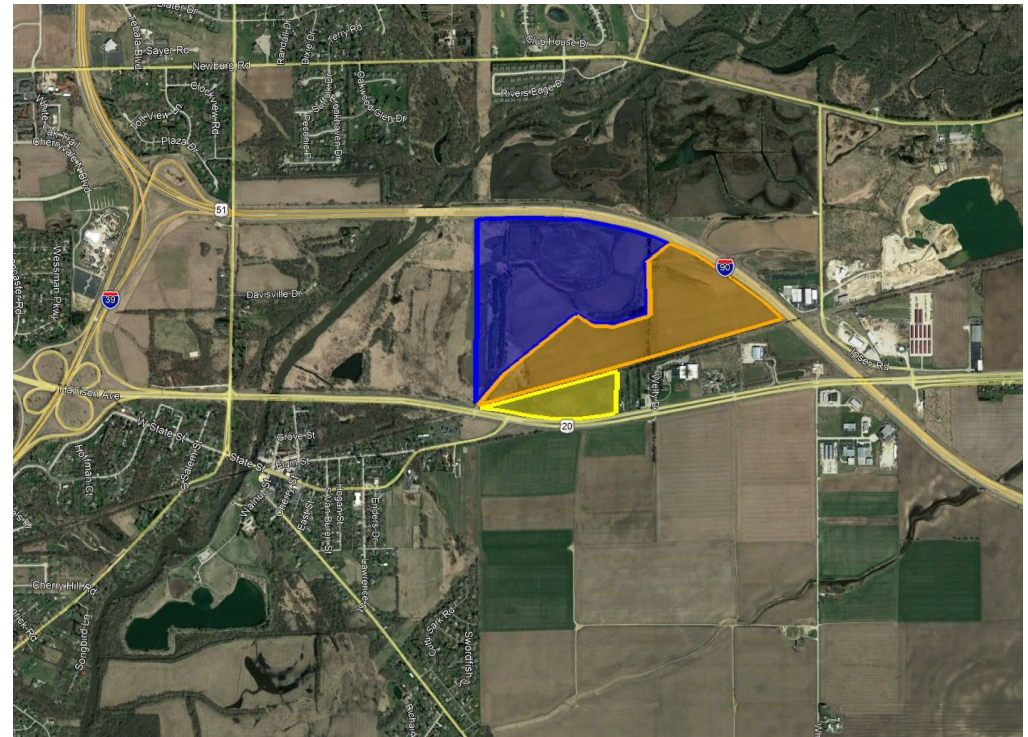

FOR MORE INFORMATION
Please Contact:

Brian Coleman & Associates, Inc.

A REAL ESTATE COMPANY

847.272.7277

bcoleman@bcaRealEstate.com

This property is being presented by Brian Coleman & Associates, Inc., (BCA) the exclusive listing real estate broker for this property. Be advised that BCA represents and is an agent of the seller and not the buyer for this property and therefore there is no protection of buyer's confidential information. All information contained herein is from sources deemed reliable and is submitted subject to inaccuracies, errors, or omissions. It is the buyer's responsibility to independently perform their own due diligence prior to purchasing this property. This offering may be withdrawn or modified without notice.

DEVELOPMENT OPPORTUNITY

I-90 and US-20, Cherry Valley, Illinois

EXCLUSIVELY MARKETING BY:
Brian Coleman & Associates Inc.
847.272.7277
bcoleman@bcaRealEstate.com

Aerial Photograph

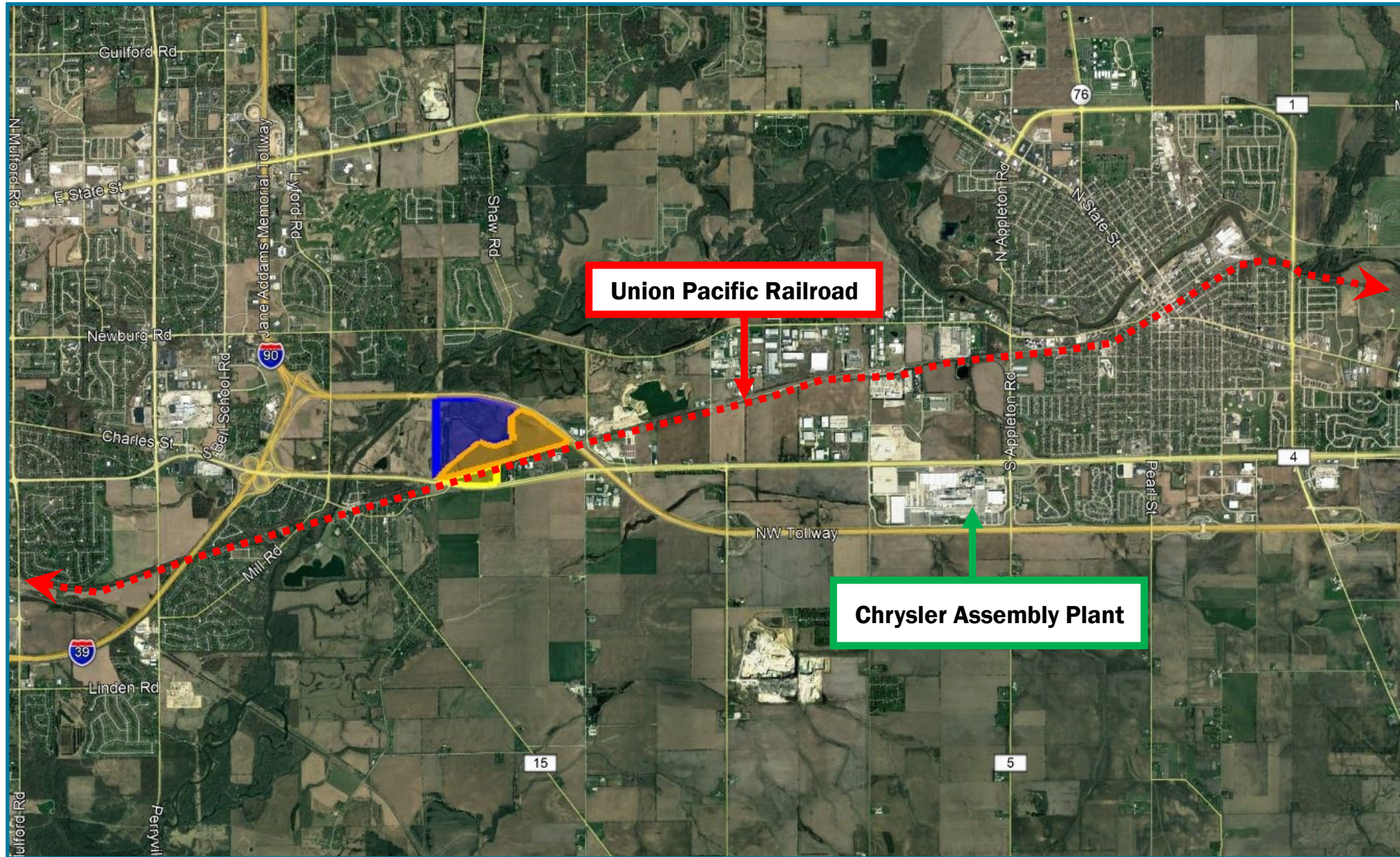

DEVELOPMENT OPPORTUNITY

I-90 and US-20, Cherry Valley, Illinois

EXCLUSIVELY MARKETING BY:
Brian Coleman & Associates Inc.
847.272.7277
bcoleman@bcaRealEstate.com

Aerial Photograph

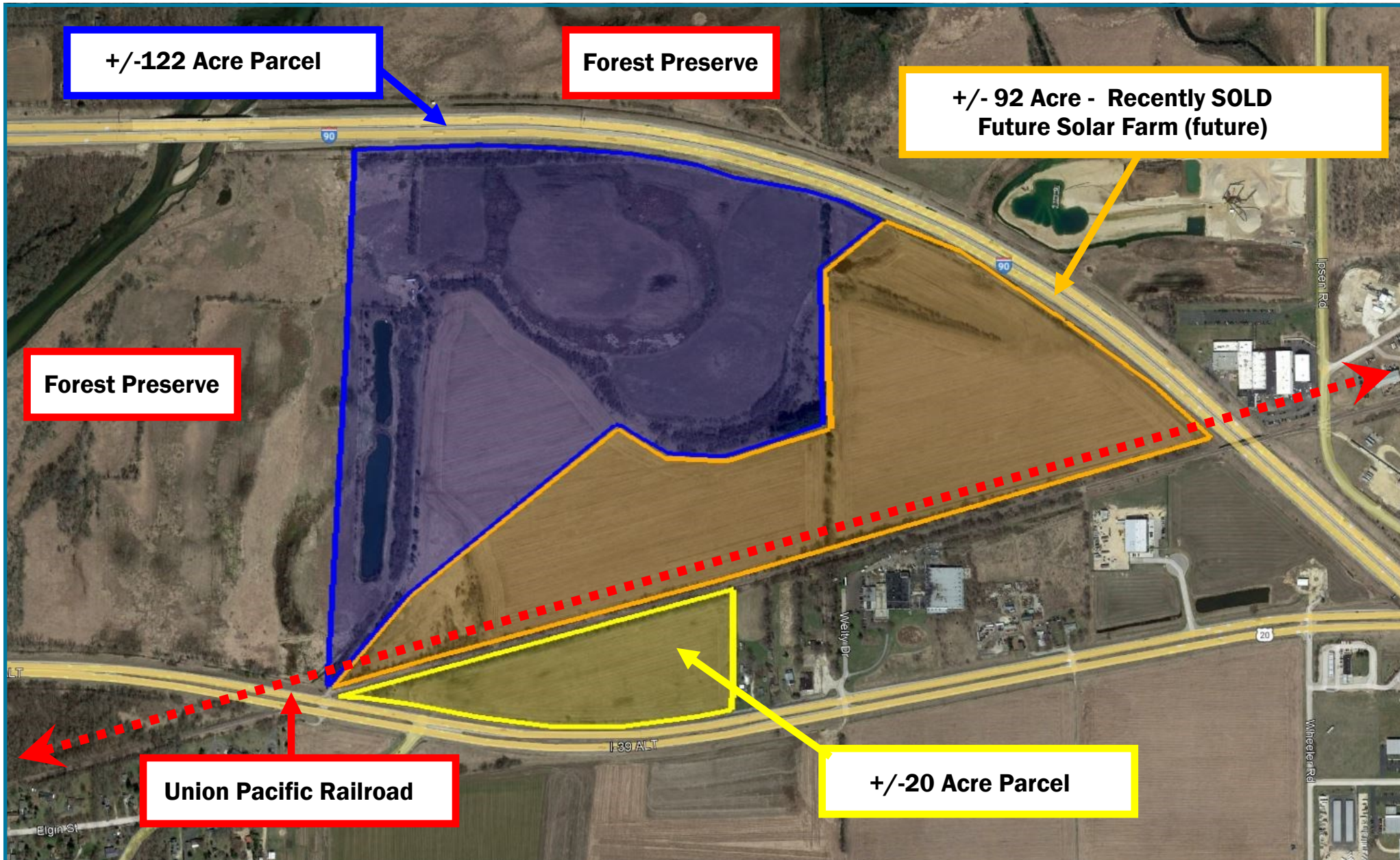

DEVELOPMENT OPPORTUNITY

I-90 and US-20, Cherry Valley, Illinois

EXCLUSIVELY MARKETING BY:
Brian Coleman & Associates Inc.
847.272.7277
bcoleman@bcaRealEstate.com

Forest Preserve

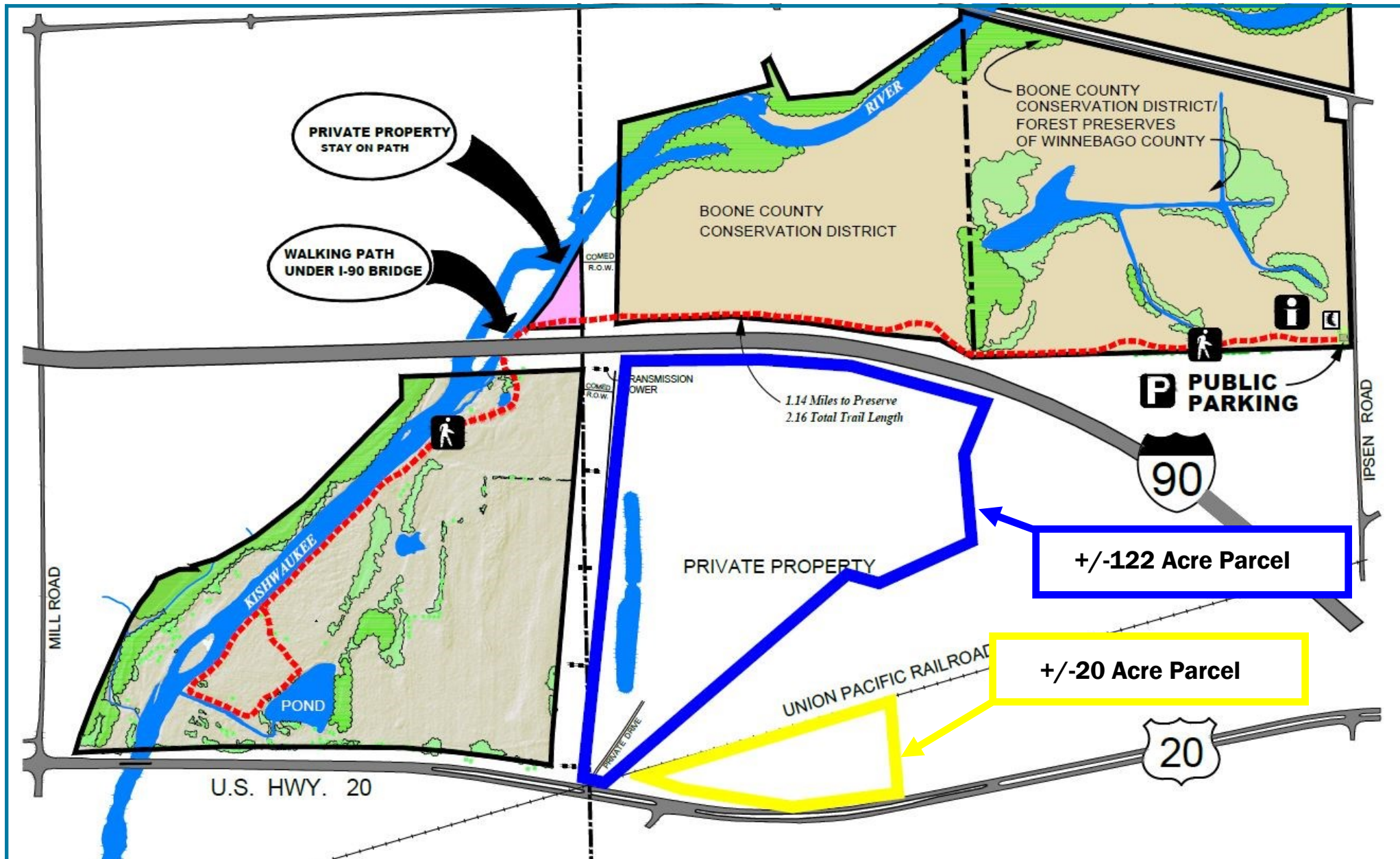

DEVELOPMENT OPPORTUNITY

I-90 and US-20, Cherry Valley, Illinois

EXCLUSIVELY MARKETING BY:
Brian Coleman & Associates Inc.
847.272.7277
bcoleman@bcaRealEstate.com

Location Map

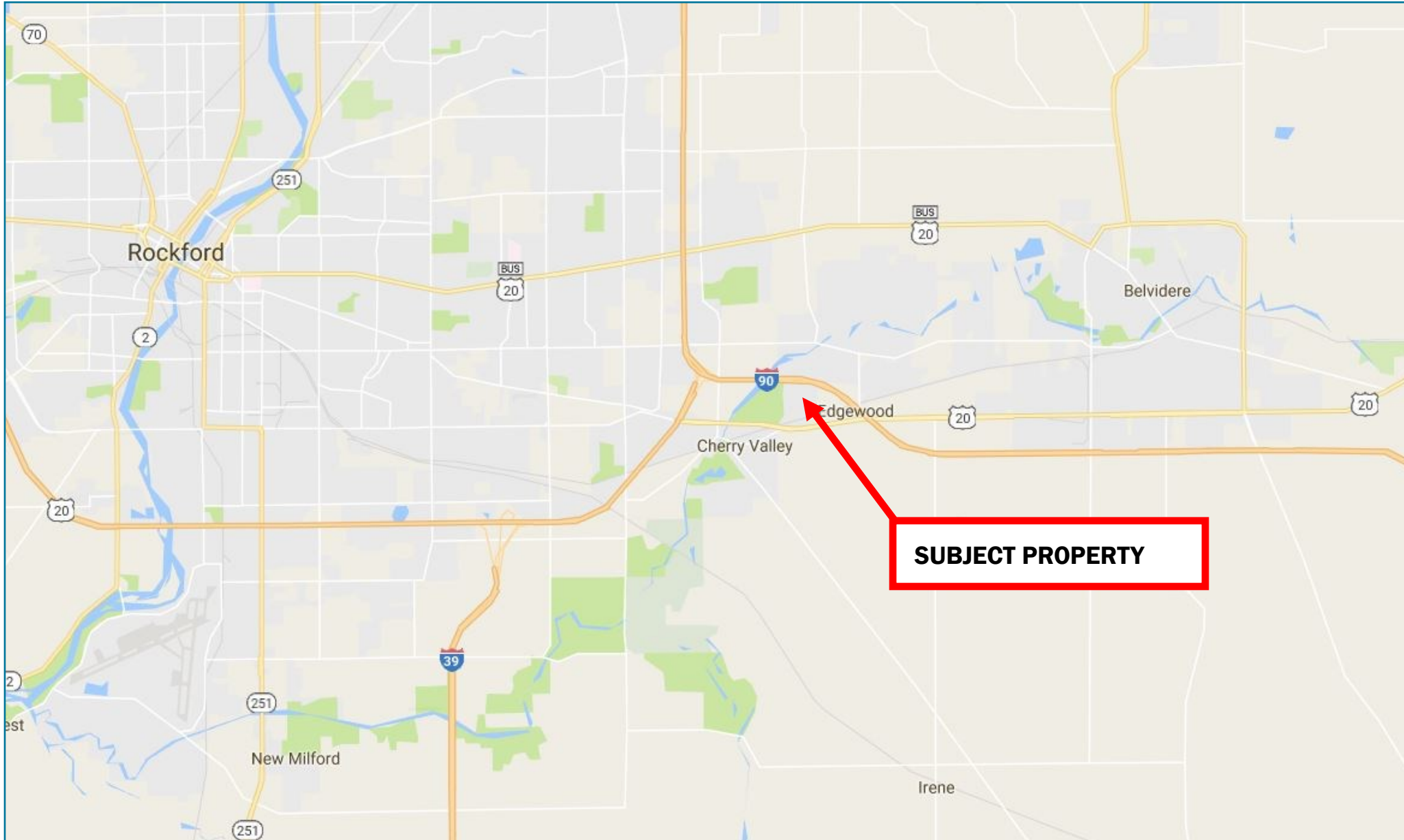

DEVELOPMENT OPPORTUNITY

I-90 and US-20, Cherry Valley, Illinois

EXCLUSIVELY MARKETING BY:
Brian Coleman & Associates Inc.
847.272.7277
bcoleman@bcaRealEstate.com

USDA Soil Map

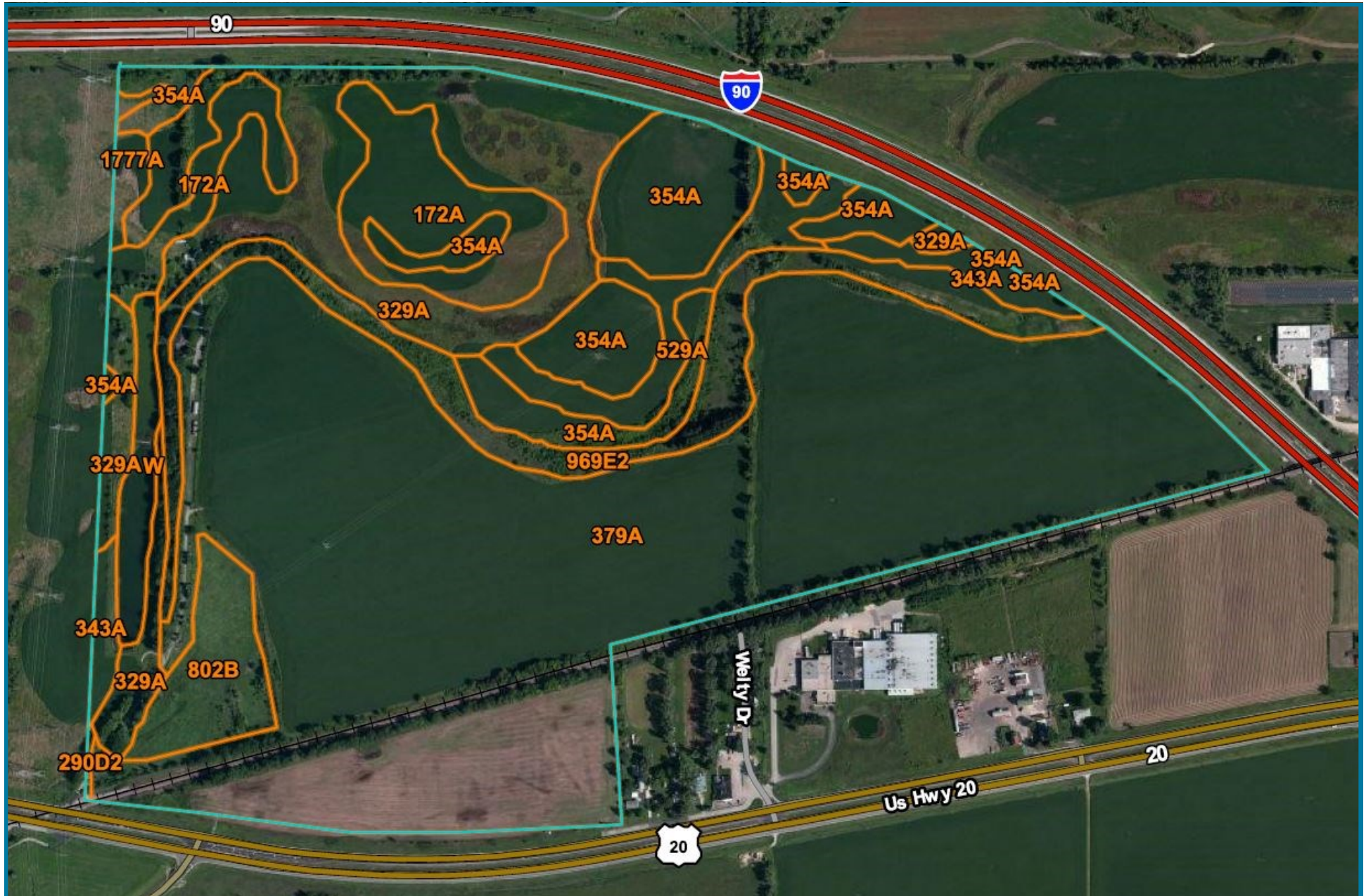

DEVELOPMENT OPPORTUNITY

I-90 and US-20, Cherry Valley, Illinois

EXCLUSIVELY MARKETING BY:
Brian Coleman & Associates Inc.
847.272.7277
bcoleman@bcaRealEstate.com

Legend - Soil Map

Boone County, Illinois (IL007)			
Map Unit Symbol	Map Unit Name	Acres in AOI	Percent of AOI
172A	Hoopeston sandy loam, 0 to 2 percent slopes	14.6	6.2%
290D2	Warsaw loam, 6 to 12 percent slopes, eroded	0.2	0.1%
329A	Will loam, 0 to 2 percent slopes	32.2	13.7%
343A	Kane silt loam, 0 to 2 percent slopes	4.0	1.7%
354A	Hononegah loamy coarse sand, 0 to 2 percent slopes	22.7	9.6%
379A	Dakota loam, 0 to 2 percent slopes	128.5	54.5%
529A	Selma loam, 0 to 2 percent slopes	6.7	2.9%
802B	Orthents, loamy, undulating	6.8	2.9%
969E2	Casco-Rodman complex, 12 to 20 percent slopes, eroded	14.9	6.3%
1777A	Adrian muck, undrained, 0 to 2 percent slopes, frequently flooded	1.5	0.6%
W	Water	3.8	1.6%
Totals for Area of Interest		235.7	100.0%