

# 3333 E Hwy 10 – Moorhead MN

## Lease

### Turnkey Restaurant

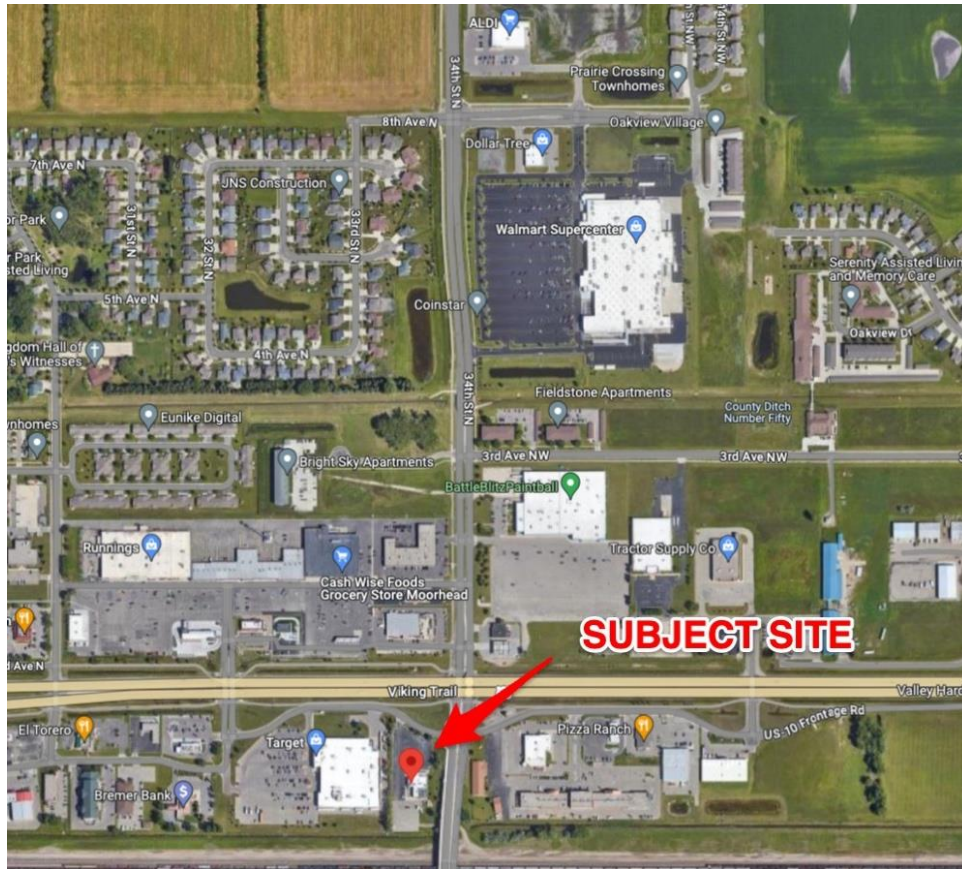

**2.04 Acres – Commercial Retail**  
**8,803 sq ft Existing - Turn Key Restaurant**  
**30k Daily Cars – FULL ACCESS**

#### Property Highlights

- Target Anchored
- Turn-Key Restaurant Buildout with full hoods, make-up air, kitchen, bar, chairs, booths, etc.
- Area anchors include Cash Wise Foods, Walmart, Aldi, Running Fleet and Farm, Starbucks (new), Chipotle (new), Arby's (new), McDonald's, Tommy's Express Car Wash, CVS, etc.
- Brokers Welcome





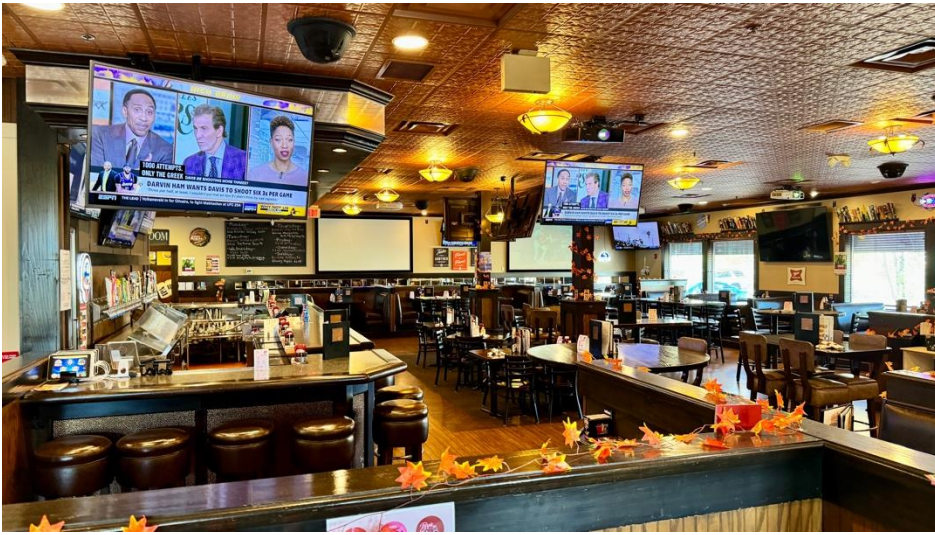







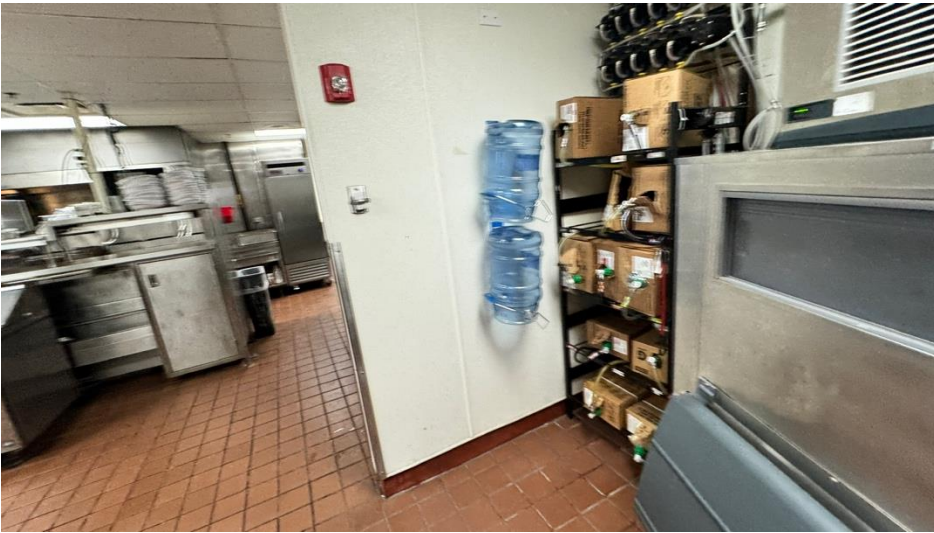







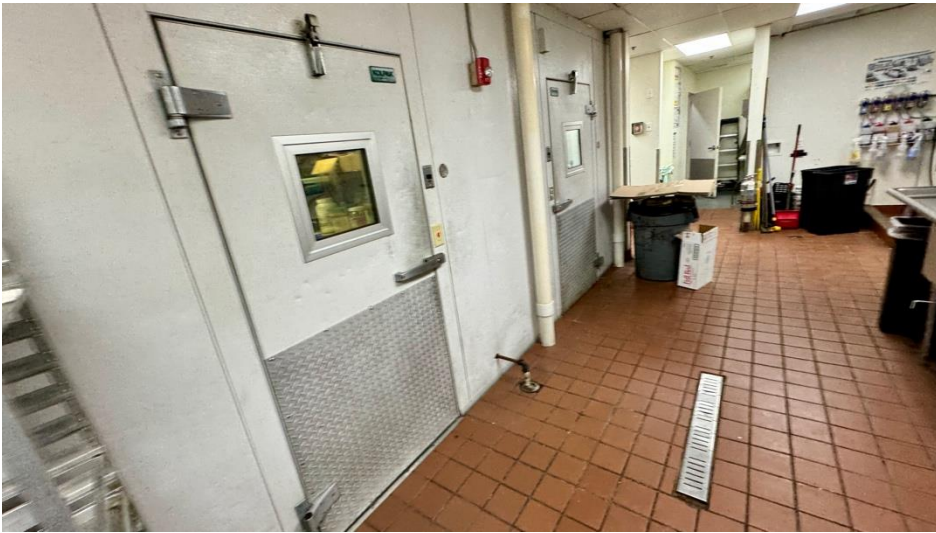
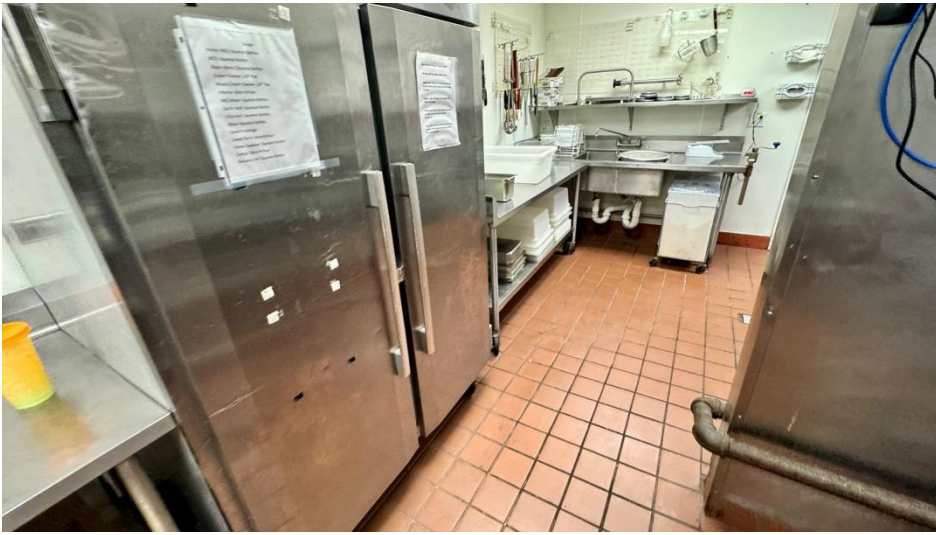







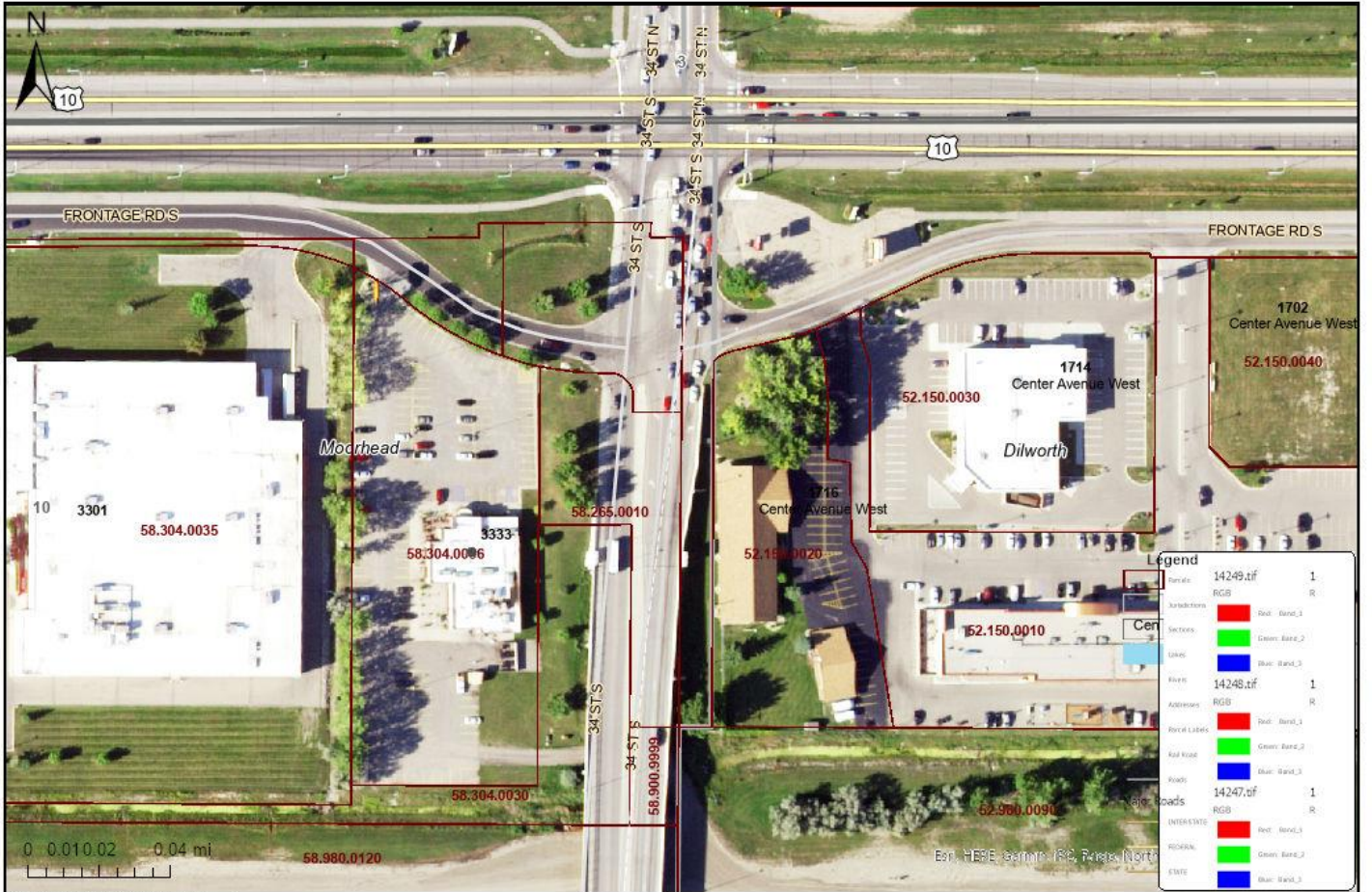

These data are provided on an "AS-IS" basis, without warranty of any type, expressed or implied, including but not limited to any warranty as to their performance, merchantability, or fitness for any particular purpose.

3333 hwy 10 e moorhead gis

Date: 12/5/2023

<http://claycountymn.gov>  
 (218)-299-5003