

FLOOR PLAN Scale: 1/8"=1'-0"

- WALL GENERAL NOTES:**
1. PUBLIC RESTROOMS SHALL HAVE NON-ABSORBENT SURFACE UP TO 4 FT.
 2. GYPSUM BOARD TO BE MOISTURE RESISTANT IN ALL INTERIOR WET LOCATIONS
 3. PROVIDE BACKER BOARD BEHIND CERAMIC TILE
 4. PROVIDE DENSGLASS GOLD REINF. GYP. BD. @ EXTERIOR SOFFIT & WHERE EXT. GYP. BD. SHEATHING IS INDICATED OR REQUIRED.
 5. PROVIDE BLOCKING AT CABINETS, TOILET ACCESSORIES & ALL SPECIALTIES AND AS REQUIRED.

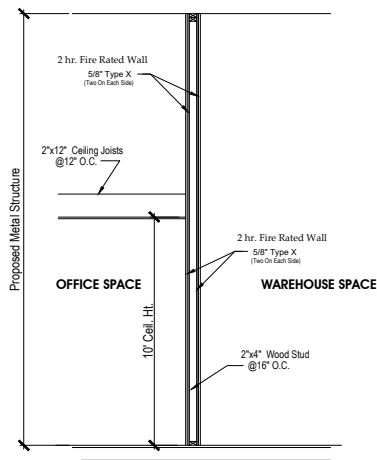

Interior 2 Hr. Fire Rated Partition
Detail "C"
Scale : None

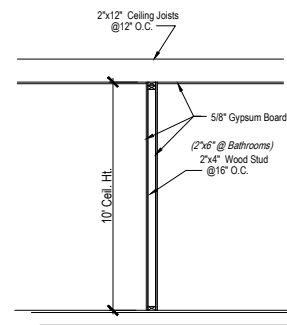

Interior Partition
Detail "A"
Scale : None

Note :

Refer to Structural Plans provided by Manufacturer for Building Dimensions and Specifications

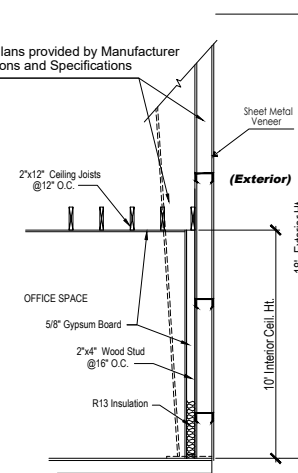

Wood Studs @ Exterior Walls
Detail "B"
Scale : None

Builder Notice

To the best of our knowledge these plans are drawn to comply with owner's and/or builder's specifications and any changes made on them after prints are completed will be done at the owner's and/or builder's expense and responsibility. The contractor shall verify all dimensions and enclosed drawing. J & I Designs is not liable for errors once construction has begun. While every effort has been made in the preparation of this plan to avoid mistakes, the maker can not guarantee against human error. The contractor of the job must check all dimensions and other details prior to construction and be solely responsible thereafter.

Builder:

1022 E. Tyler Suite #3
Harlingen, Texas 78550
Office: (956) 425-6604
E-mail: jandidesigns@att.net
Javier Martinez (956)345-5151
Ignacio Martinez (956)245-7106



Valley First Development Inc.

Lot #10, Block #1
HARLINGEN INDUSTRIAL ESTATES #2 SUBDIVISION
5051 Logan's Run
HARLINGEN, TEXAS - CAMERON COUNTY

Prepared For:

Project Information:

MOD Date:
05-24-2022

Plan Number
C-TA-18000-2022

Sheet: 2 Of: 5

F-1