

# LAND FOR SALE

## Rt 1/N. Washington Hwy @ Kings Acres Road Ashland, VA 23005 | Hanover County



### Exclusive Agent:

Clifford B. Porter, CCIM, SIOR  
804.521.1442  
[cliff@porterinc.com](mailto:cliff@porterinc.com)

4801 Radford Avenue  
PO Box 6482  
Richmond, VA 23230  
804.353.7994  
[www.porterinc.com](http://www.porterinc.com)

### 37.8 Total Acres

- 37.8 total acres
- Zoned B-3 & A-1
- Access to I-95 off Atlee/Elmont Exit
- Water on Kings Acres Road
- Existing 30" PVC sanitary sewer adj. N. of Chickahominy River
- Call for additional information



Working Hard, Working Smart... For Our Customers



This information has been prepared by Porter Realty Company, Inc. for marketing purposes only. No representation or warranty, expressed or implied, is made as to the content or accuracy of the foregoing information. Terms of sale or lease and availability are subject to change or withdrawal without notice.

# Rt 1/N. Washington Hwy @ Kings Acres Road

## 37.8 ACRES For Sale

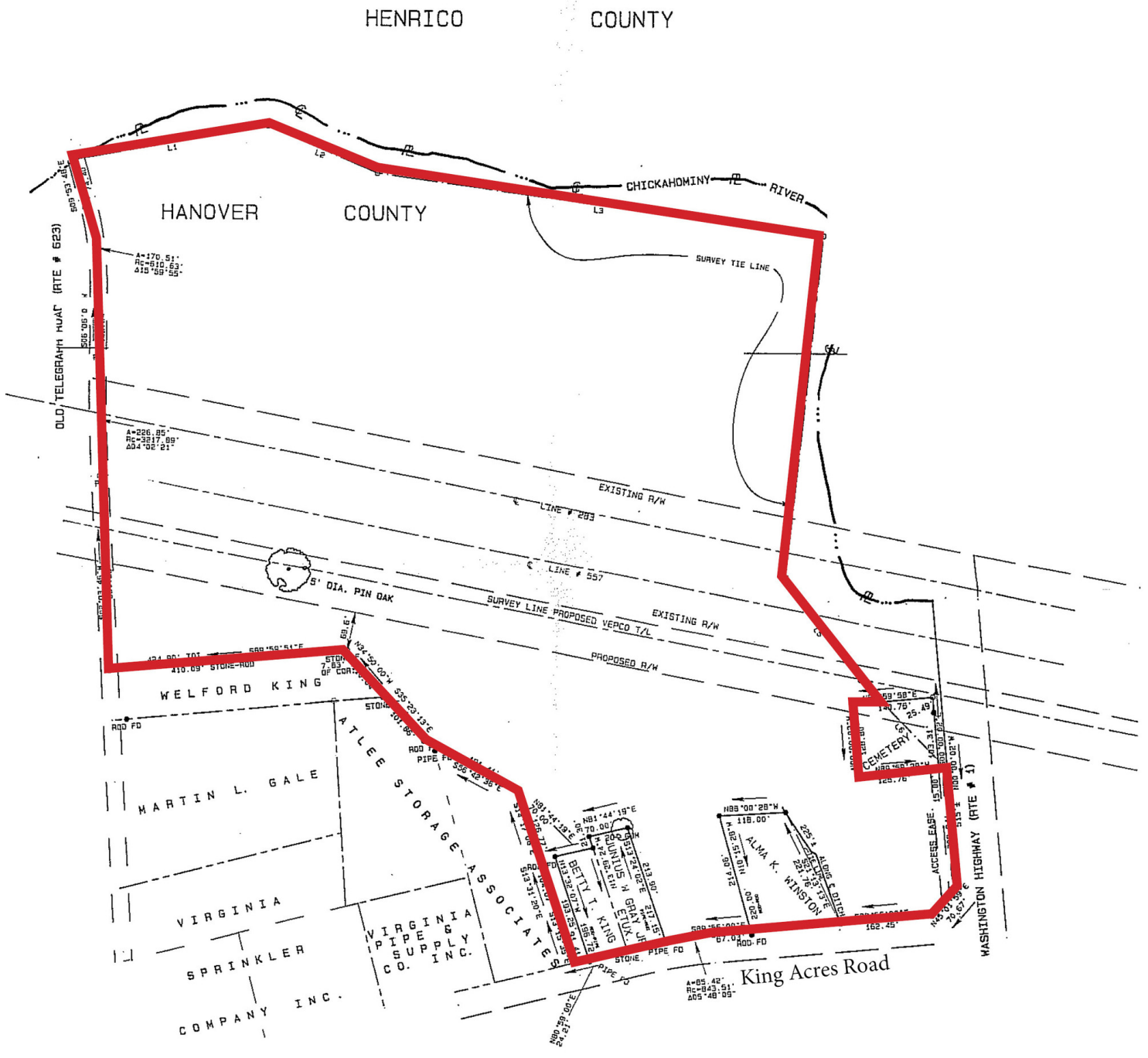

Add text here...

Clifford B. Porter, CCIM, SIOR  
 804.521.1442  
[cliff@porterinc.com](mailto:cliff@porterinc.com)



4801 Radford Avenue | PO Box 6482 | Richmond, VA 23230 | [porterinc.com](http://porterinc.com)

This information has been prepared by Porter Realty Company, Inc. for marketing purposes only. No representation or warranty, expressed or implied, is made as to the content or accuracy of the foregoing information. Terms of sale or lease and availability are subject to change or withdrawal without notice.

# Rt 1/N. Washington Hwy @ Kings Acres Road

## 37.8 ACRES For Sale

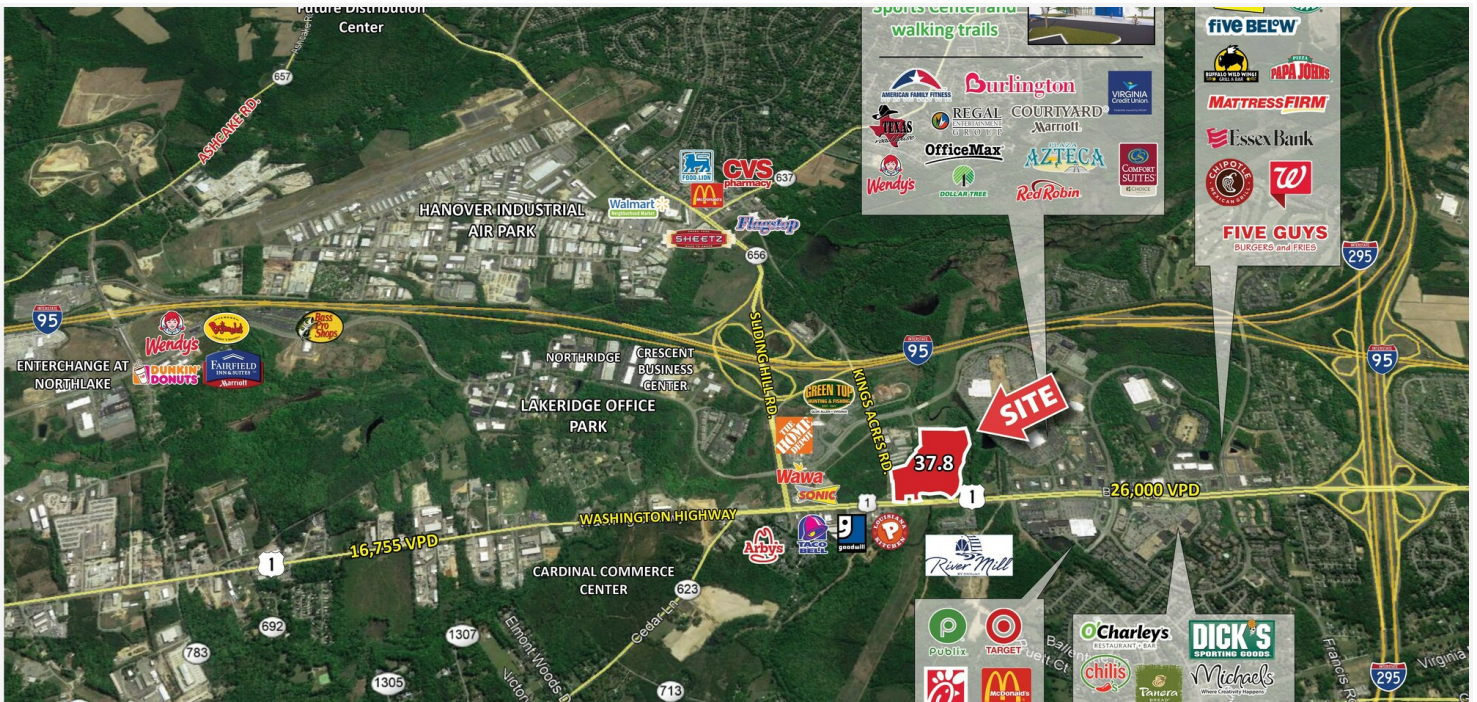
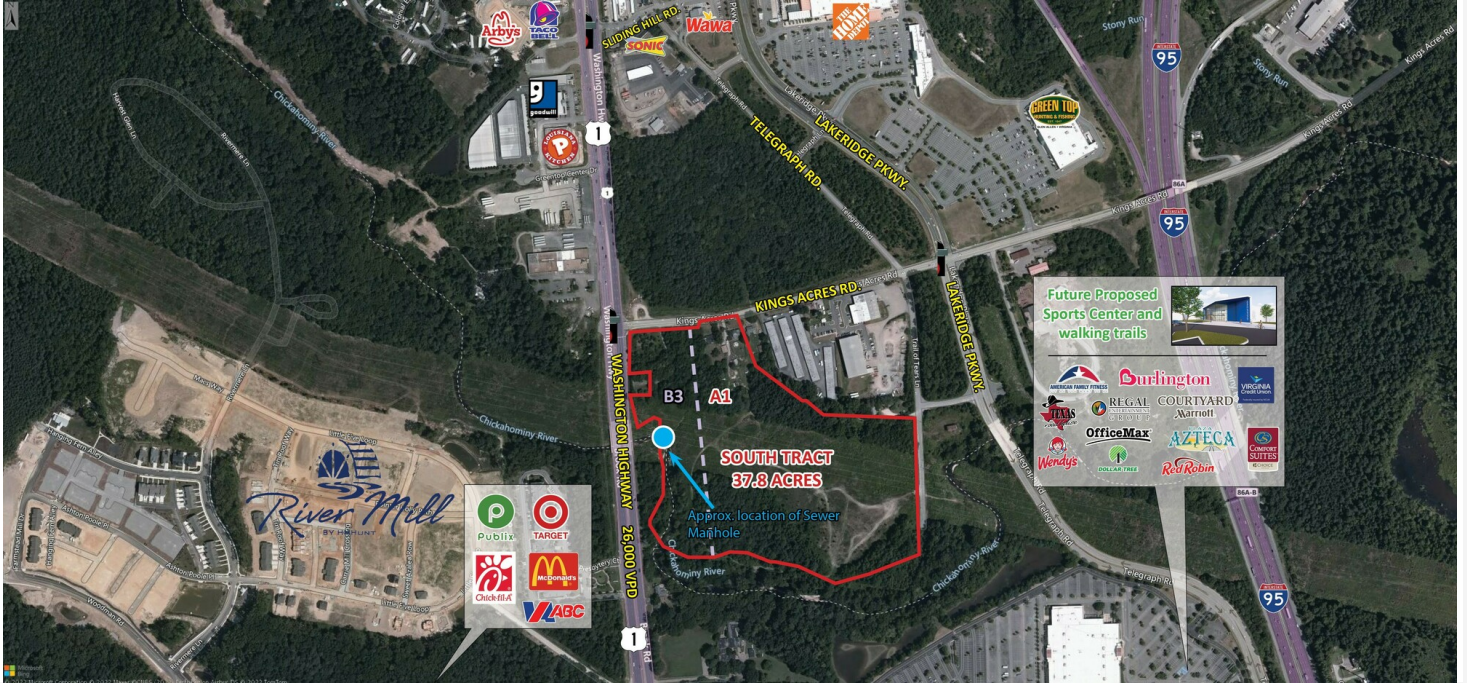

Clifford B. Porter, CCIM, SIOR  
 804.521.1442  
[cliff@porterinc.com](mailto:cliff@porterinc.com)



4801 Radford Avenue | PO Box 6482 | Richmond, VA 23230 | [porterinc.com](http://porterinc.com)

This information has been prepared by Porter Realty Company, Inc. for marketing purposes only. No representation or warranty, expressed or implied, is made as to the content or accuracy of the foregoing information. Terms of sale or lease and availability are subject to change or withdrawal without notice.

# Rt 1/N. Washington Hwy @ Kings Acres Road

## 37.8 ACRES For Sale

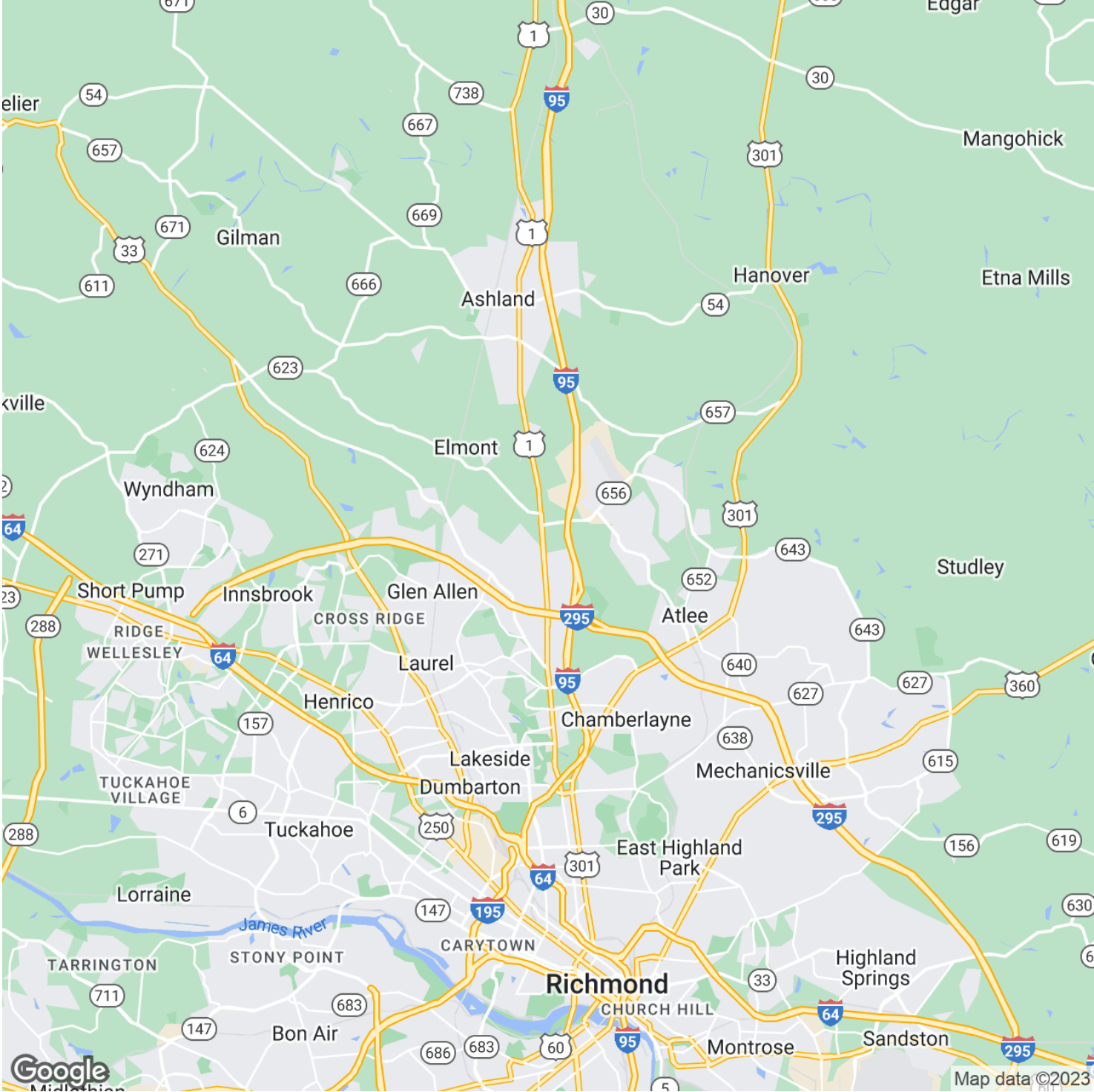

Clifford B. Porter, CCIM, SIOR  
804.521.1442  
[cliff@porterinc.com](mailto:cliff@porterinc.com)



4801 Radford Avenue | PO Box 6482 | Richmond, VA 23230 | [porterinc.com](http://porterinc.com)

This information has been prepared by Porter Realty Company, Inc. for marketing purposes only. No representation or warranty, expressed or implied, is made as to the content or accuracy of the foregoing information. Terms of sale or lease and availability are subject to change or withdrawal without notice.

# Rt 1/N. Washington Hwy @ Kings Acres Road

## 37.8 ACRES For Sale

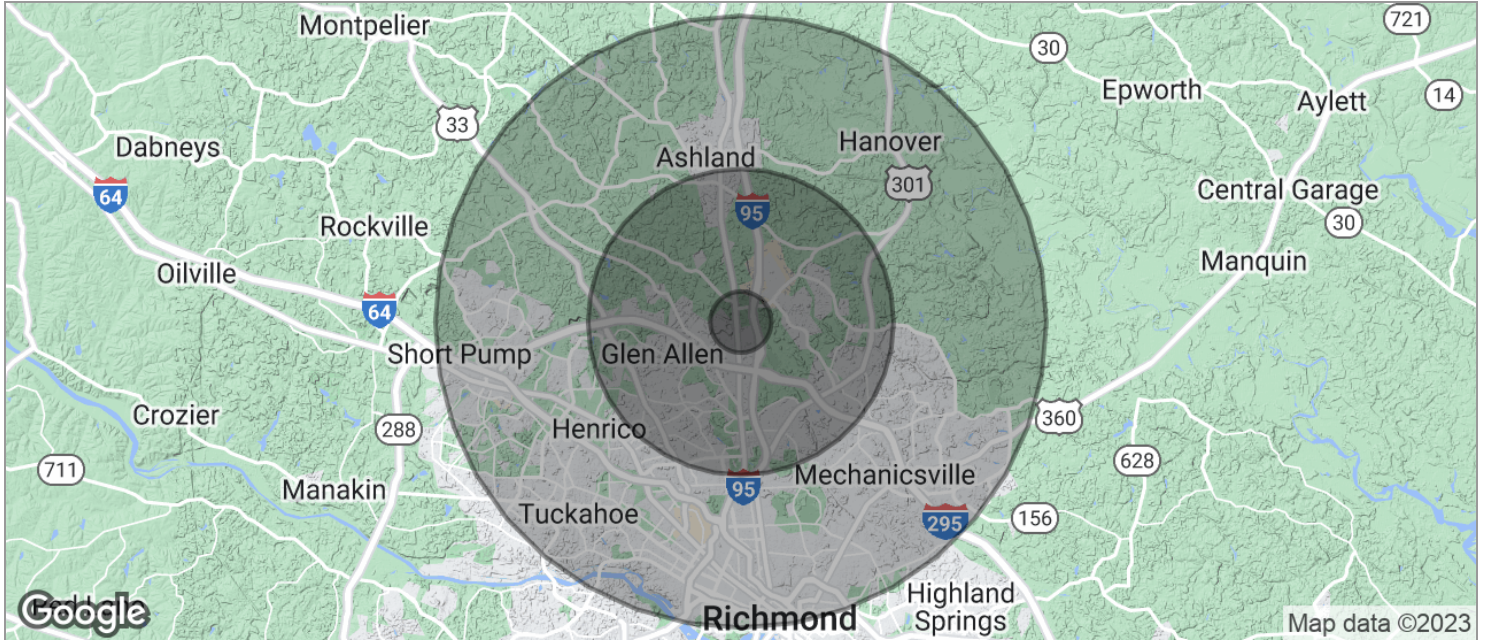

<b>POPULATION</b>	<b>1 MILE</b>	<b>5 MILES</b>	<b>10 MILES</b>
TOTAL POPULATION	2,499	82,496	402,127
MEDIAN AGE	36.9	39.9	36.5
MEDIAN AGE (MALE)	34.5	37.4	34.8
MEDIAN AGE (FEMALE)	39.3	41.7	38.0
<b>HOUSEHOLDS &amp; INCOME</b>	<b>1 MILE</b>	<b>5 MILES</b>	<b>10 MILES</b>
TOTAL HOUSEHOLDS	942	32,480	163,648
# OF PERSONS PER HH	2.7	2.5	2.5
AVERAGE HH INCOME	\$81,782	\$80,893	\$75,068
AVERAGE HOUSE VALUE	\$272,461	\$266,995	\$279,992

\* Demographic data derived from 2020 ACS - US Census

Clifford B. Porter, CCIM, SIOR  
 804.521.1442  
[cliff@porterinc.com](mailto:cliff@porterinc.com)



4801 Radford Avenue | PO Box 6482 | Richmond, VA 23230 | [porterinc.com](http://porterinc.com)

This information has been prepared by Porter Realty Company, Inc. for marketing purposes only. No representation or warranty, expressed or implied, is made as to the content or accuracy of the foregoing information. Terms of sale or lease and availability are subject to change or withdrawal without notice.