



# Brevard County Property Appraiser

Titusville • Viera • Melbourne • Palm Bay

## PROPERTY DETAILS

Phone: (321) 264-6700

<https://www.bcpao.us>

Account 2407990  
 Owners Bow Cocoa Properties LLC  
 Mailing Address 200 W Main St, FL 2 Washington MO 63090  
 500 Friday Rd Cocoa FL 32926  
 500 Friday Rd Unit 1 Cocoa FL 32926  
 500 Friday Rd Unit 10 Cocoa FL 32926  
 500 Friday Rd Unit 2 Cocoa FL 32926  
 500 Friday Rd Unit 3 Cocoa FL 32926  
 500 Friday Rd Unit 4 Cocoa FL 32926  
 500 Friday Rd Unit 5 Cocoa FL 32926  
 500 Friday Rd Unit 6 Cocoa FL 32926  
 500 Friday Rd Unit 7 Cocoa FL 32926  
 500 Friday Rd Unit 8 Cocoa FL 32926  
 500 Friday Rd Unit 9 Cocoa FL 32926  
 500 Friday Rd Unit Field A Cocoa FL 32926  
 500 Friday Rd Unit Field B Cocoa FL 32926  
 500 Friday Rd Unit Field C Cocoa FL 32926  
 500 Friday Rd Unit Field D Cocoa FL 32926  
 500 Friday Rd Unit Field E Cocoa FL 32926  
 500 Friday Rd Unit Liftst Cocoa FL 32926  
 620 Friday Rd Cocoa FL 32926  
 Parcel ID 24-35-26-00-502  
 Property Use 3120 - Stadium (Not Enclosed)  
 Exemptions None  
 Taxing District 1800 - Unincorp District 1  
 Total Acres 47.88  
 Subdivision --  
 Site Code 0310 - State Road 520  
 Plat Book/Page 0000/0000  
 Part Of SW 1/4 As Desc IN Orb 6426 Pg 1704 & 753 Pg  
 Land Description 1010 Exc Orb 5879 Pg 8847 Pars  
 501,504,510,514,523,529,536



## VALUE SUMMARY

Category	2020	2019	2018
Market Value	\$15,603,810	\$13,481,720	\$11,417,460
Agricultural Land Value	\$0	\$0	\$0
Assessed Value Non-School	\$13,815,120	\$12,559,200	\$11,417,460
Assessed Value School	\$15,603,810	\$13,481,720	\$11,417,460
Homestead Exemption	\$0	\$0	\$0
Additional Homestead	\$0	\$0	\$0
Other Exemptions	\$0	\$0	\$0
Taxable Value Non-School	\$13,815,120	\$12,559,200	\$11,417,460
Taxable Value School	\$15,603,810	\$13,481,720	\$11,417,460

## SALES/TRANSFERS

Date	Price	Type	Parcel	Deed
09/15/2020	--	CT	Improved	8855/1807
11/28/2011	--	QC	Improved	6498/1082
08/02/2011	--	CT	Improved	6428/1788
07/29/2011	--	CT	Improved	6426/1704
10/18/1984	\$1,000,000	WD	--	2550/0017
11/15/1963	--	WD	--	0637/0637

## BUILDINGS



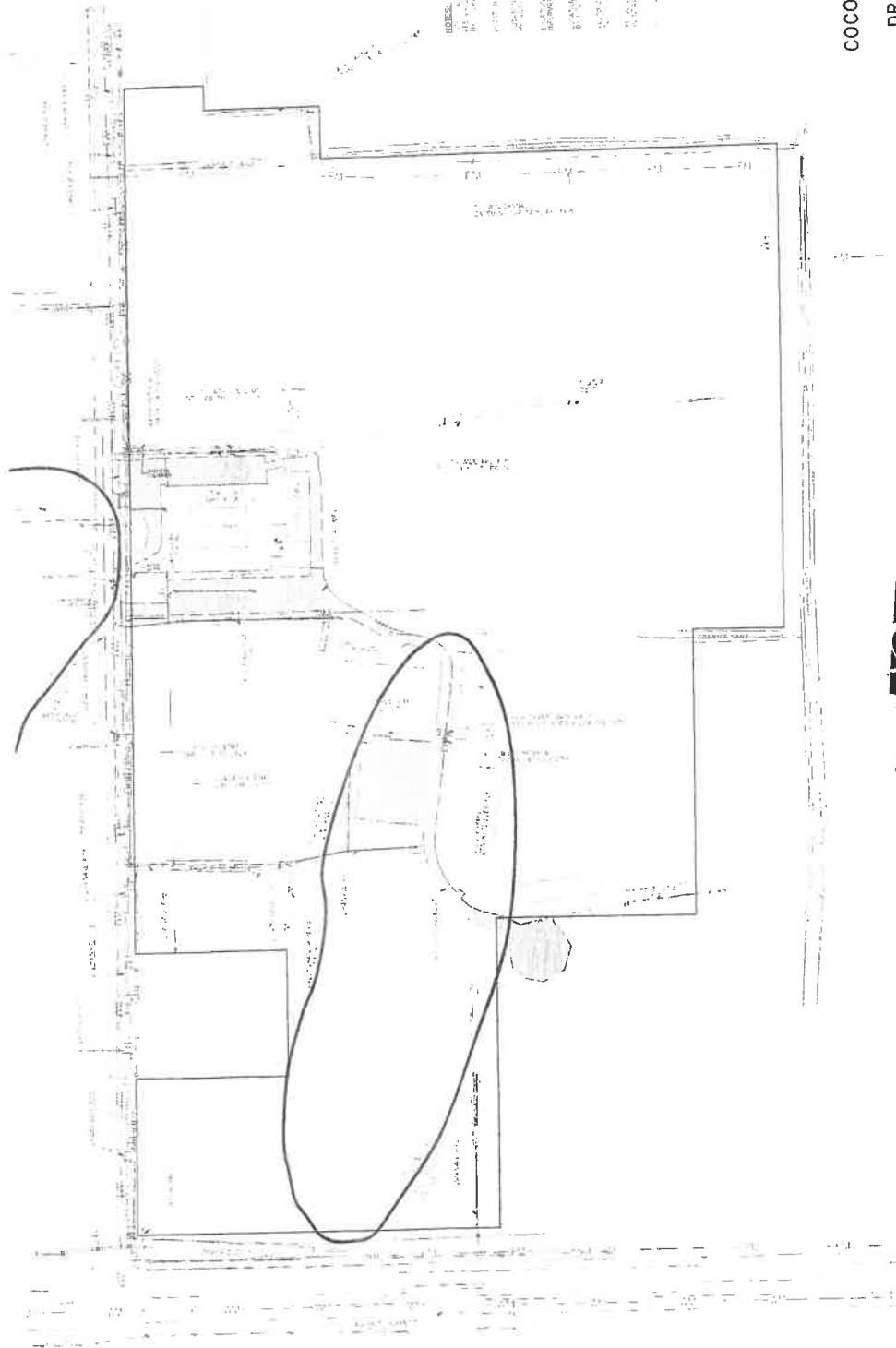

NOTES.

1. The first of these is the fact that the *U. S. S. R.* is a country of great size and population, and that it is a country of great power. It is a country of great size and population, and it is a country of great power. It is a country of great size and population, and it is a country of great power.

ALTA SURVEY





THE  
JOURNAL OF THE  
ROYAL ANTHROPOLOGICAL INSTITUTE



1. 1990年12月15日，在北京市召开的“中国环境与发展”高层论坛上，江泽民总书记发表了重要讲话，指出：“中国是一个发展中国家，在现代化过程中，必须走出一条既发展经济，又保护环境的道路。”

[illegible][illegible]

### SURVEY SYMBOL LEGEND

- |   |  |
|---|--|
|  | SECTION CORNER, MARKED AS NOTED                              |
|  | IN SECTION CORNER, MARKED AS NOTED                           |
|  | SET 1/2" IRON ROD AND CAP, BS 18-5055 UNLESS OTHERWISE NOTED |
|  | FOUND IRON PIPE, UNLESS OTHERWISE NOTED                      |

## ABBREVIATIONS

- |       |                               |
|-------|-------------------------------|
| CRIME | OFFICIAL RECORDS BOOK         |
| POS)  | PAGE(S)                       |
| (F)   | FIELD MEASURED DIMENSION      |
| (R)   | RECORD DIMENSION              |
| acc   | CERTIFIED GUNNER RECORD       |
| DOB   | IDENTIFICATION NUMBER         |
| SR    | STATE ROAD                    |
| ESMT  | EACH MONT                     |
| IN    | FLORIDA POWER & LIGHT COMPANY |

COCOA EXPO OWNERSHIP EXHIBIT  
SHEET 4 OF 7  
DRAWING # 11123\_100\_024  
DATE: 12/03/13

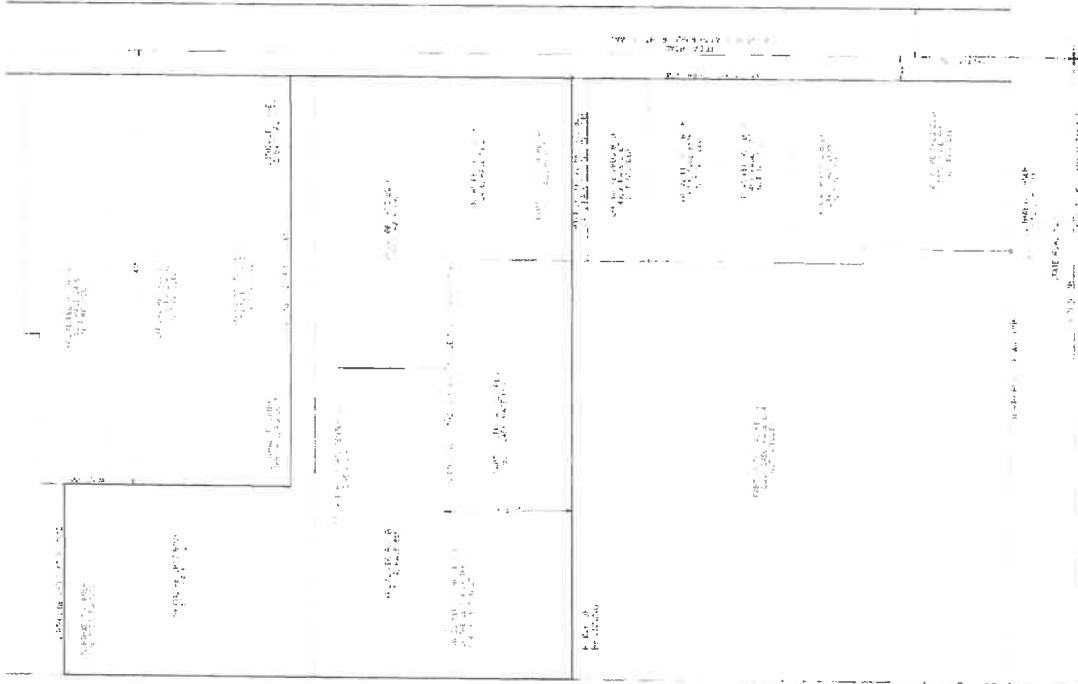
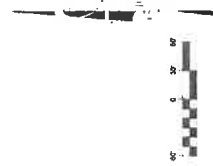

COCOA EXPO  
SPORTS CENTER

**B.S.E. CONSULTANTS, INC.**

NG

1944  
 1945  
 1946  
 1947  
 1948  
 1949  
 1950  
 1951  
 1952  
 1953  
 1954  
 1955  
 1956  
 1957  
 1958  
 1959  
 1960  
 1961  
 1962  
 1963  
 1964  
 1965  
 1966  
 1967  
 1968  
 1969  
 1970  
 1971  
 1972  
 1973  
 1974  
 1975  
 1976  
 1977  
 1978  
 1979  
 1980  
 1981  
 1982  
 1983  
 1984  
 1985  
 1986  
 1987  
 1988  
 1989  
 1990  
 1991  
 1992  
 1993  
 1994  
 1995  
 1996  
 1997  
 1998  
 1999  
 2000  
 2001  
 2002  
 2003  
 2004  
 2005  
 2006  
 2007  
 2008  
 2009  
 2010  
 2011  
 2012  
 2013  
 2014  
 2015  
 2016  
 2017  
 2018  
 2019  
 2020  
 2021  
 2022  
 2023  
 2024  
 2025  
 2026  
 2027  
 2028  
 2029  
 2030  
 2031  
 2032  
 2033  
 2034  
 2035  
 2036  
 2037  
 2038  
 2039  
 2040  
 2041  
 2042  
 2043  
 2044  
 2045  
 2046  
 2047  
 2048  
 2049  
 2050  
 2051  
 2052  
 2053  
 2054  
 2055  
 2056  
 2057  
 2058  
 2059  
 2060  
 2061  
 2062  
 2063  
 2064  
 2065  
 2066  
 2067  
 2068  
 2069  
 2070  
 2071  
 2072  
 2073  
 2074  
 2075  
 2076  
 2077  
 2078  
 2079  
 2080  
 2081  
 2082  
 2083  
 2084  
 2085  
 2086  
 2087  
 2088  
 2089  
 2090  
 2091  
 2092  
 2093  
 2094  
 2095  
 2096  
 2097  
 2098  
 2099  
 2100  
 2101  
 2102  
 2103  
 2104  
 2105  
 2106  
 2107  
 2108  
 2109  
 2110  
 2111  
 2112  
 2113  
 2114  
 2115  
 2116  
 2117  
 2118  
 2119  
 2120  
 2121  
 2122  
 2123  
 2124  
 2125  
 2126  
 2127  
 2128  
 2129  
 2130  
 2131  
 2132  
 2133  
 2134  
 2135  
 2136  
 2137  
 2138  
 2139  
 2140  
 2141  
 2142  
 2143  
 2144  
 2145  
 2146  
 2147  
 2148  
 2149  
 2150  
 2151  
 2152  
 2153  
 2154  
 2155  
 2156  
 2157  
 2158  
 2159  
 2160  
 2161  
 2162  
 2163  
 2164  
 2165  
 2166  
 2167  
 2168  
 2169  
 2170  
 2171  
 2172  
 2173  
 2174  
 2175  
 2176  
 2177  
 2178  
 2179  
 2180  
 2181  
 2182  
 2183  
 2184  
 2185  
 2186  
 2187  
 2188  
 2189  
 2190  
 2191  
 2192  
 2193  
 2194  
 2195  
 2196  
 2197  
 2198  
 2199  
 2200  
 2201  
 2202  
 2203  
 2204  
 2205  
 2206  
 2207  
 2208  
 2209  
 2210  
 2211  
 2212  
 2213  
 2214  
 2215  
 2216  
 2217  
 2218  
 2219  
 2220  
 2221  
 2222  
 2223  
 2224  
 2225  
 2226  
 2227  
 2228  
 2229  
 2230  
 2231  
 2232  
 2233  
 2234  
 2235  
 2236  
 2237  
 2238  
 2239  
 2240  
 2241  
 2242  
 2243  
 2244  
 2245  
 2246  
 2247  
 2248  
 2249  
 2250  
 2251  
 2252  
 2253  
 2254  
 2255  
 2256  
 2257  
 2258  
 2259  
 2260  
 2261  
 2262  
 2263  
 2264  
 2265  
 2266  
 2267  
 2268  
 2269  
 2270  
 2271  
 2272  
 2273  
 2274  
 2275  
 2276  
 2277  
 2278  
 2279  
 2280  
 2281  
 2282  
 2283  
 2284  
 2285  
 2286  
 2287  
 2288  
 2289  
 2290  
 2291  
 2292  
 2293  
 2294  
 2295  
 2296  
 2297  
 2298  
 2299  
 2300  
 2301  
 2302  
 2303  
 2304  
 2305  
 2306  
 2307  
 2308  
 2309  
 2310  
 2311  
 2312  
 2313  
 2314  
 2315  
 2316  
 2317  
 2318  
 2319  
 2320  
 2321  
 2322  
 2323  
 2324  
 2325  
 2326  
 2327  
 2328  
 2329  
 2330  
 2331  
 2332  
 2333  
 2334  
 2335  
 2336  
 2337  
 2338  
 2339  
 2340  
 2341  
 2342  
 2343  
 2344  
 2345  
 2346  
 2347  
 2348  
 2349  
 2350  
 2351  
 2352  
 2353  
 2354  
 2355  
 2356  
 2357  
 2358  
 2359  
 2360  
 2361  
 2362  
 2363  
 2364  
 2365  
 2366  
 2367  
 2368  
 2369  
 2370  
 2371  
 2372  
 2373  
 2374  
 2375  
 2376  
 2377  
 2378  
 2379  
 2380  
 2381  
 2382  
 2383  
 2384  
 2385  
 2386  
 2387  
 2388  
 2389  
 2390  
 2391  
 2392  
 2393  
 2394  
 2395  
 2396  
 2397  
 2398

1000 SOUTH HARRIS, SUITE 1200, AUSTIN, TEXAS 78704  
 TEL: 512/441-5001 FAX: 512/441-5004  
 E-MAIL: [info@www.enr.com](mailto:info@www.enr.com) WWW: [www.enr.com](http://www.enr.com)

SCOTT M. LAMBERT  
PROFESSIONAL LAND SURVEYOR

THIS IS NOT A BOUNDARY SURVEY,  
SKETCH & DESCRIPTION ONLY

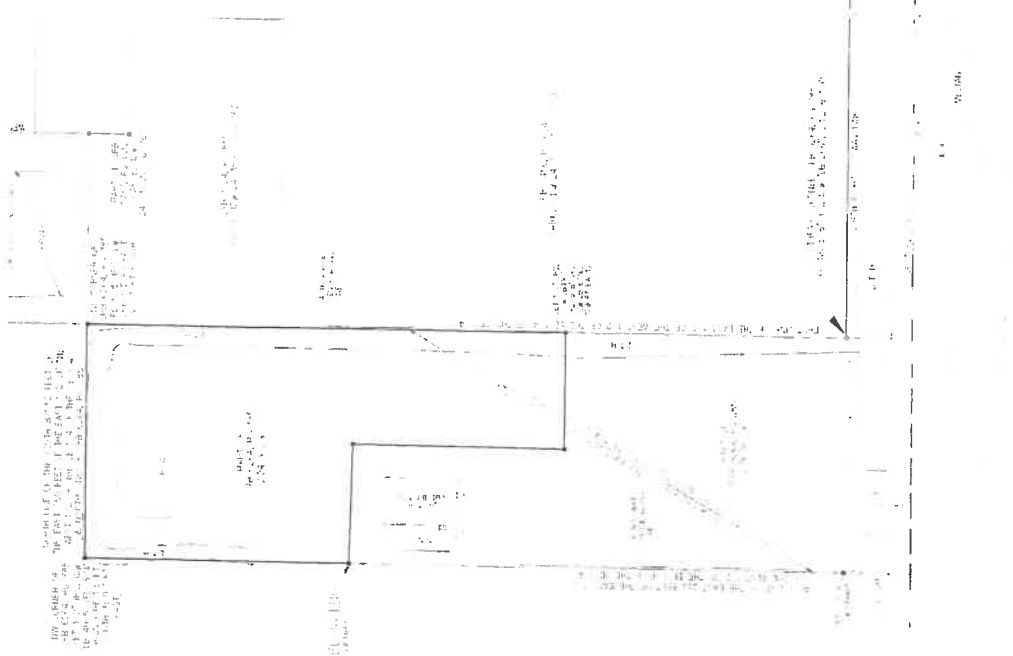

**NOTES:**

1. ALL DIMENSIONS ARE IN FEET AND INCHES.
2. ALL BEARINGS ARE GIVEN IN DEGREES, MINUTES, AND SECONDS.
3. ALL DISTANCES ARE GIVEN IN FEET AND INCHES.
4. ALL CORNERS ARE MARKED WITH IRON PIPES OR CONCRETE MONUMENTS.
5. ALL EASEMENTS ARE SHOWN WITH DASHED LINES.
6. ALL SURVEY POINTS ARE MARKED WITH IRON PIPES OR CONCRETE MONUMENTS.
7. ALL SURVEY DATA WAS OBTAINED FROM A TOTAL STATION SURVEY.
8. ALL SURVEY DATA WAS CHECKED FOR MATHS.
9. ALL SURVEY DATA WAS CHECKED FOR BEARINGS.
10. ALL SURVEY DATA WAS CHECKED FOR DISTANCES.
11. ALL SURVEY DATA WAS CHECKED FOR AREA.
12. ALL SURVEY DATA WAS CHECKED FOR PERIMETER.
13. ALL SURVEY DATA WAS CHECKED FOR VOLUME.
14. ALL SURVEY DATA WAS CHECKED FOR WEIGHT.
15. ALL SURVEY DATA WAS CHECKED FOR LENGTH.
16. ALL SURVEY DATA WAS CHECKED FOR WIDTH.
17. ALL SURVEY DATA WAS CHECKED FOR HEIGHT.
18. ALL SURVEY DATA WAS CHECKED FOR DEPTH.
19. ALL SURVEY DATA WAS CHECKED FOR TEMPERATURE.
20. ALL SURVEY DATA WAS CHECKED FOR PRESSURE.
21. ALL SURVEY DATA WAS CHECKED FOR HUMIDITY.
22. ALL SURVEY DATA WAS CHECKED FOR WIND SPEED.
23. ALL SURVEY DATA WAS CHECKED FOR WIND DIRECTION.
24. ALL SURVEY DATA WAS CHECKED FOR CLOUD COVER.
25. ALL SURVEY DATA WAS CHECKED FOR VISIBILITY.
26. ALL SURVEY DATA WAS CHECKED FOR AIR TEMPERATURE.
27. ALL SURVEY DATA WAS CHECKED FOR GROUND TEMPERATURE.
28. ALL SURVEY DATA WAS CHECKED FOR SURFACE TEMPERATURE.
29. ALL SURVEY DATA WAS CHECKED FOR SUBSURFACE TEMPERATURE.
30. ALL SURVEY DATA WAS CHECKED FOR SOIL TEMPERATURE.
31. ALL SURVEY DATA WAS CHECKED FOR ROCK TEMPERATURE.
32. ALL SURVEY DATA WAS CHECKED FOR WATER TEMPERATURE.
33. ALL SURVEY DATA WAS CHECKED FOR AIR HUMIDITY.
34. ALL SURVEY DATA WAS CHECKED FOR GROUND HUMIDITY.
35. ALL SURVEY DATA WAS CHECKED FOR SURFACE HUMIDITY.
36. ALL SURVEY DATA WAS CHECKED FOR SUBSURFACE HUMIDITY.
37. ALL SURVEY DATA WAS CHECKED FOR SOIL HUMIDITY.
38. ALL SURVEY DATA WAS CHECKED FOR ROCK HUMIDITY.
39. ALL SURVEY DATA WAS CHECKED FOR WATER HUMIDITY.
40. ALL SURVEY DATA WAS CHECKED FOR AIR PRESSURE.
41. ALL SURVEY DATA WAS CHECKED FOR GROUND PRESSURE.
42. ALL SURVEY DATA WAS CHECKED FOR SURFACE PRESSURE.
43. ALL SURVEY DATA WAS CHECKED FOR SUBSURFACE PRESSURE.
44. ALL SURVEY DATA WAS CHECKED FOR SOIL PRESSURE.
45. ALL SURVEY DATA WAS CHECKED FOR ROCK PRESSURE.
46. ALL SURVEY DATA WAS CHECKED FOR WATER PRESSURE.
47. ALL SURVEY DATA WAS CHECKED FOR AIR DENSITY.
48. ALL SURVEY DATA WAS CHECKED FOR GROUND DENSITY.
49. ALL SURVEY DATA WAS CHECKED FOR SURFACE DENSITY.
50. ALL SURVEY DATA WAS CHECKED FOR SUBSURFACE DENSITY.
51. ALL SURVEY DATA WAS CHECKED FOR SOIL DENSITY.
52. ALL SURVEY DATA WAS CHECKED FOR ROCK DENSITY.
53. ALL SURVEY DATA WAS CHECKED FOR WATER DENSITY.
54. ALL SURVEY DATA WAS CHECKED FOR AIR VISCOSITY.
55. ALL SURVEY DATA WAS CHECKED FOR GROUND VISCOSITY.
56. ALL SURVEY DATA WAS CHECKED FOR SURFACE VISCOSITY.
57. ALL SURVEY DATA WAS CHECKED FOR SUBSURFACE VISCOSITY.
58. ALL SURVEY DATA WAS CHECKED FOR SOIL VISCOSITY.
59. ALL SURVEY DATA WAS CHECKED FOR ROCK VISCOSITY.
60. ALL SURVEY DATA WAS CHECKED FOR WATER VISCOSITY.

**DESCRIPTION:**

The above described land is situated in the County of ... State of ... and is bounded by ... The land is divided into ... acres and is more particularly described as follows: ...

- ABBREVIATIONS**
- CONCRETE MONUMENT
  - IRON PIPE
  - WOODEN POST
  - STAKE
  - SP
  - SCREW
  - EDGE OF PAVEMENT
  - IDENTIFICATION NUMBER
  - IRON PIPE
  - WOODEN POST
  - STAKE
  - FIELD MEASURED DIMENSION
  - DEED DIMENSION
  - CALCULATED DIMENSION
- SURVEY SYMBOL LEGEND**
- SECTION CORNER MARKED AS NOTED
  - 1/4 SECTION CORNER MARKED AS NOTED
  - CONCRETE MONUMENT CAN BE MARKED AS NOTED
  - IRON PIPE CAN BE MARKED AS NOTED
  - WOODEN POST CAN BE MARKED AS NOTED
  - STAKE CAN BE MARKED AS NOTED
  - FIELD MEASURED DIMENSION
  - DEED DIMENSION
  - CALCULATED DIMENSION
  - FOUND 1/4 SECTION CORNER MARKED AS NOTED

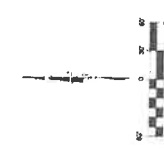

COCOA EXPO OWNERSHIP EXHIBIT  
SHEET 5 OF 7  
DRAWING # 11123\_100\_024  
DATE: 12/03/13

COCOA EXPO

B.S.E. CONSULTANTS, INC.  
ENGINEERING - LAND SURVEYING



SCOTT M. SLOAN  
REGISTERED PROFESSIONAL LAND SURVEYOR  
STATE OF FLORIDA #12345

BOUNDARY SURVEY

DATE: 12/03/13





[illegible]

NOTES:

the 1970s, the 1980s, and the 1990s. The 1970s were characterized by a strong emphasis on the environment and social justice. The 1980s saw a shift towards economic growth and individualism. The 1990s were marked by a focus on technology and globalization. These trends have shaped the political and social landscape of the United States in the late 20th century.

$$\begin{aligned} & \frac{1}{2} \frac{d}{dt} \int_{\mathbb{R}^n} |\nabla u|^2 dx + \frac{1}{2} \frac{d}{dt} \int_{\mathbb{R}^n} |\nabla v|^2 dx \\ & \leq \frac{1}{2} \frac{d}{dt} \int_{\mathbb{R}^n} |\nabla u|^2 dx + \frac{1}{2} \frac{d}{dt} \int_{\mathbb{R}^n} |\nabla v|^2 dx \\ & \leq \frac{1}{2} \frac{d}{dt} \int_{\mathbb{R}^n} |\nabla u|^2 dx + \frac{1}{2} \frac{d}{dt} \int_{\mathbb{R}^n} |\nabla v|^2 dx \\ & \leq \frac{1}{2} \frac{d}{dt} \int_{\mathbb{R}^n} |\nabla u|^2 dx + \frac{1}{2} \frac{d}{dt} \int_{\mathbb{R}^n} |\nabla v|^2 dx \end{aligned}$$

### SURVEY SYMBOL LEGEND

- |   |   |
|---|---|
|  | SECTION CORNER, MARKED AS NOTED                           |
|  | 1/4 SECTION CORNER, MARKED AS NOTED                       |
|  | SET 1/2" IRON ROD AND CAP IN PLACE UNLESS OTHERWISE NOTED |
|  | FOUND IRON PIPE, UNLESS OTHERWISE NOTED                   |

## ABBREVIATIONS

- |        |                               |
|--------|-------------------------------|
| DIRORB | OFFICIAL RECORDS BOOK         |
| POJSP  | PAGE(S)                       |
| (P)    | FIELD MARKING ORIGINATOR      |
| (IN)   | RECORD DIRECTION              |
| CCR    | CERTIFIED CORNER RECORD       |
| ID#    | IDENTIFICATION NUMBER         |
| SR     | STATE ROAD                    |
| ESMT   | EASEMENT                      |
| PL     | FLORIDA POWER & LIGHT COMPANY |

COCOA EXPO OWNERSHIP EXHIBIT  
SHEET 6 OF 7  
DRAWING # 11123\_100\_024  
DATE: 12/03/13

UPLAND  
INVESTMENTS, LLC



**B.S.E. CONSULTANTS, INC.**  
CONSULTING - ENGINEERING - LAND SURVEYING  
300 SOUTH MAIN STREET, SUITE 200, BOSTON, MA 02108  
TEL: 617/552-1100 FAX: 617/552-1101

(3)

THIS IS NOT A BOUNDARY SURVEY,  
SKETCH & DESCRIPTION ONLY

[illegible]

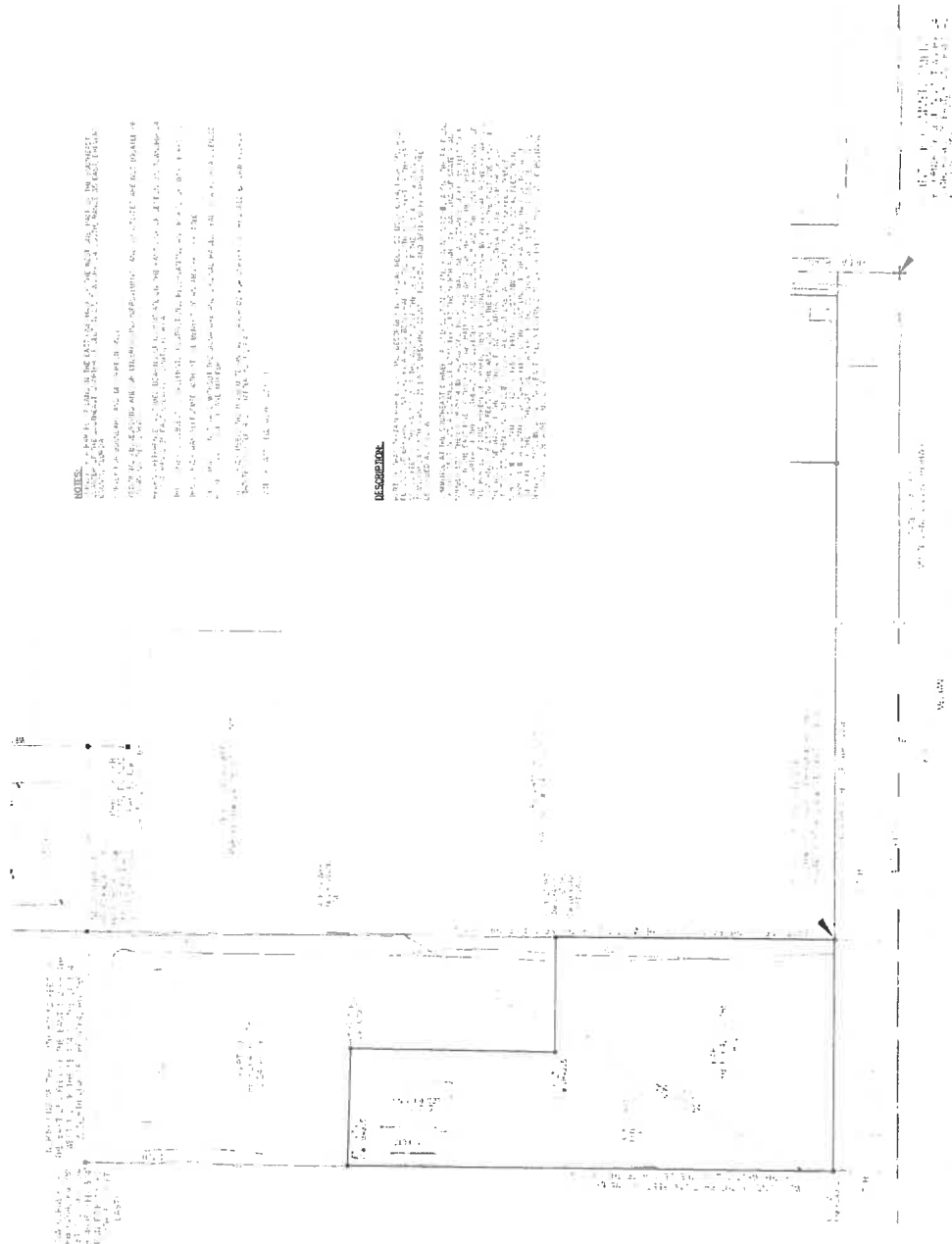

## ABBREVIATIONS

ORDERS	OFFICIAL RECORDS BOOK
PLS	PLS (6)
CDR	CERTIFIED CORNER RECORD
CM	CONCRETE MONUMENT
ST	SQUARE FEET
EDP	EDGE OF PAVEMENT
DN	IDENTIFICATION NUMBER
IR	IRON ROD
ABC	IRON ROD AND CAP
LB	LEASSED BUSINESS
FD	FIELD MEASURED DIMENSION
INT	INTERIOR DIMENSION
CD	CALCULATED DIMENSION

**SURVEY SYMBOL LEGEND**

+	SECTION CORNER, MARKED AS NOTED
—	IN SECTION CORNER, MARKED AS NOTED
■	CONCRETE MONUMENT CUL MARKED AS NOTED
▲	PERMANENT CONTROL POINT (PCP); SET PARKER, GULCHWAYS, AND DESK STAMPED PCS (UNLESS OTHERWISE NOTED)
●	SET LUT FROM ROAD AND CUP; (B) 1/8000, UNLESS OTHERWISE NOTED
○	FOUND LUT FROM ROAD, UNLESS OTHERWISE NOTED

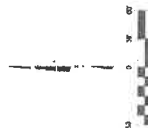

COCOA EXPO OWNERSHIP EXHIBIT  
SHEET 7 OF 7  
DRAWING # 11123\_100\_024  
DATE: 12/03/13

UPLAND  
INVESTMENTS, LLC

**B.S.E. CONSULTANTS, INC.**  
CONSULTING - ENGINEERING - LAND SURVEYING  
10000 W. 10th Ave., Suite 400, Denver, CO 80231  
Tel: 303.733.1122 Fax: 303.733.1123



SCOTT M. GARDNER  
PROFESSOR OF POLITICAL SCIENCE  
COLUMBIA UNIVERSITY, NEW YORK, NY

# BOUNDARY SURVEY

1123

**EXHIBIT NOTES:**  
 1. THIS EXHIBIT IS A PART OF THE SURVEY AND IS NOT TO BE USED SEPARATELY.  
 2. THE SURVEY IS BASED ON THE RECORD SURVEY OF THE COCOA EXPO CENTER, LLC, DATED 12/03/13.  
 3. THE SURVEY IS BASED ON THE RECORD SURVEY OF THE COCOA EXPO CENTER, LLC, DATED 12/03/13.  
 4. THE SURVEY IS BASED ON THE RECORD SURVEY OF THE COCOA EXPO CENTER, LLC, DATED 12/03/13.  
 5. THE SURVEY IS BASED ON THE RECORD SURVEY OF THE COCOA EXPO CENTER, LLC, DATED 12/03/13.

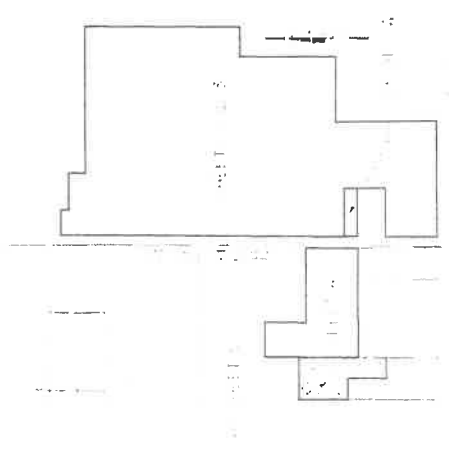

# SHEET INDEX

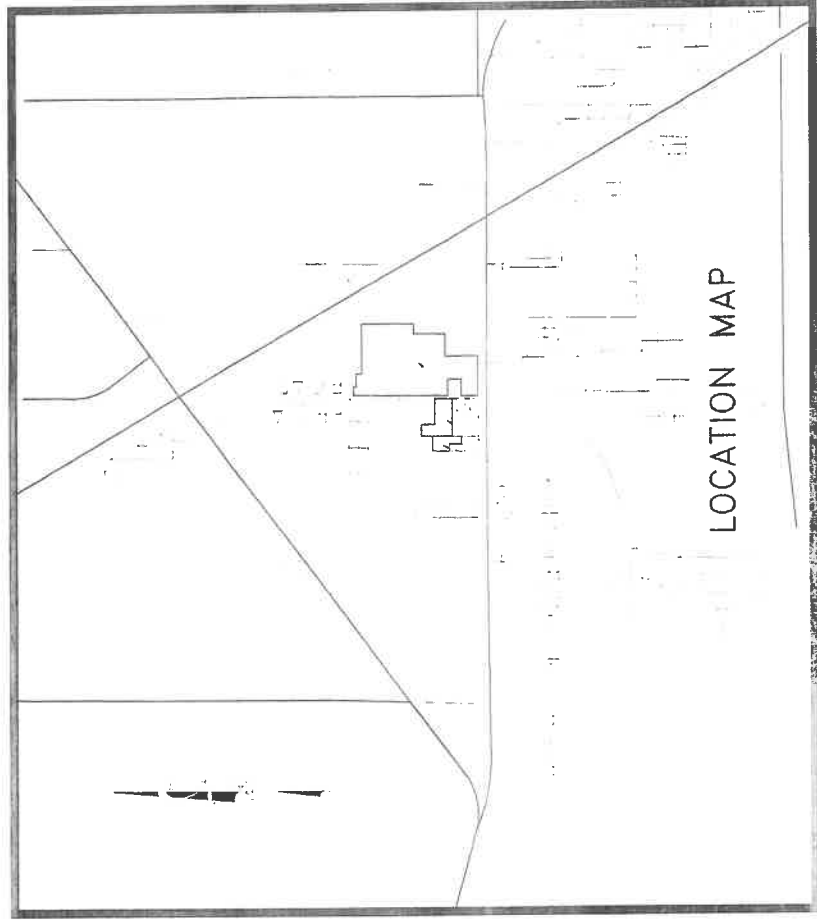
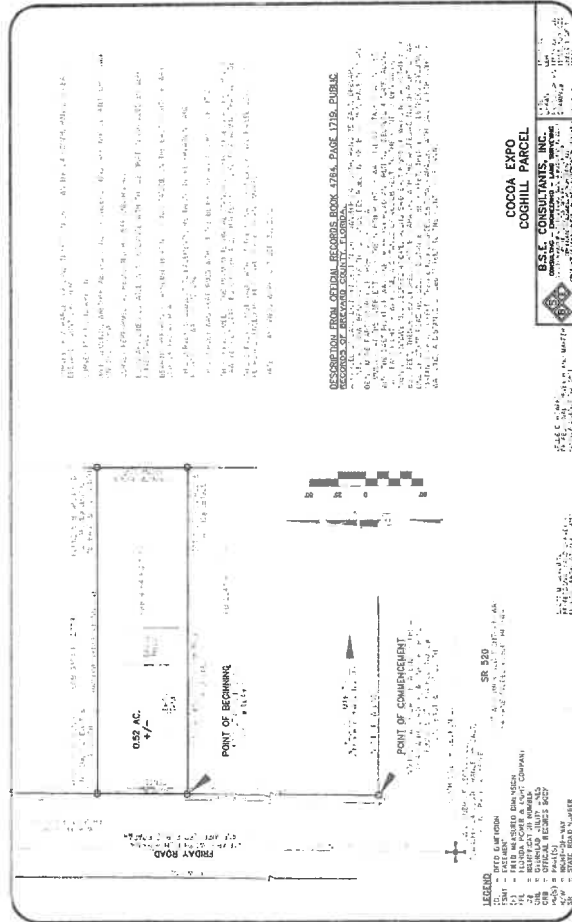

**COCOA EXPO OWNERSHIP EXHIBIT**  
 SHEET 1 OF 7  
 DRAWING # 11123\_100\_024  
 DATE: 12/03/13

11123\_100\_024  
 SHEET 1 OF 7  
 PROJECT NO.  
 11123

**OWNERSHIP EXHIBIT**

COASTAL SURVEYING, LLC  
 PROFESSIONAL LAND SURVEYOR  
 FLORIDA LICENSE NUMBER 115



**B.S.E. CONSULTANTS, INC.**  
 ENGINEERING - LAND SURVEYING



VEICEDIP 11123\_100\_024  
 PROJECT NO. 11123\_100\_024  
 DATE: 12/03/13

COCOA EXPO CENTER, LLC  
 PROJECT NO. 11123\_100\_024  
 DATE: 12/03/13

**COCOA EXPO SPORTS CENTER, LLC**

11123\_100\_024  
 SHEET 1 OF 7  
 PROJECT NO.  
 11123



