

THIS DRAWING IS THE PROPERTY OF ALLSTATE MAPPING, INC. AND IS ONLY FOR THE PROJECT LISTED. POSSESSION OF IT DOES NOT IN ITSELF CONVEY ANY RIGHT TO MAKE, MANUFACTURE, ALTER AND OR SELL THE INFORMATION SHOWN THEREIN, NOR DOES IT CONVEY THE RIGHT OF REPRODUCTION OF THE DRAWING OR ANY PART THEREOF WITHOUT WRITTEN PERMISSION FROM ALLSTATE MAPPING, INC.

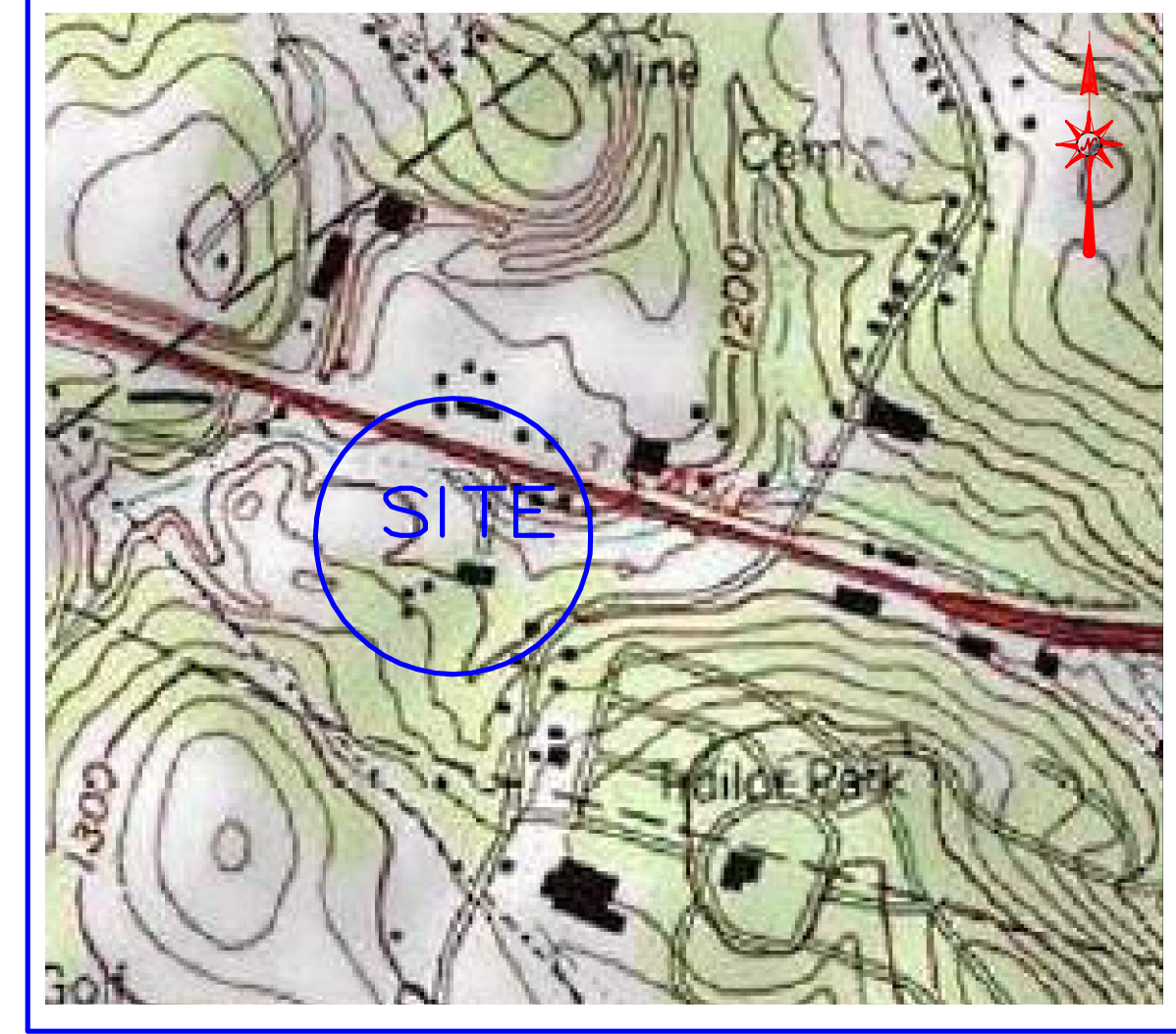

SITE LOCATION MAP

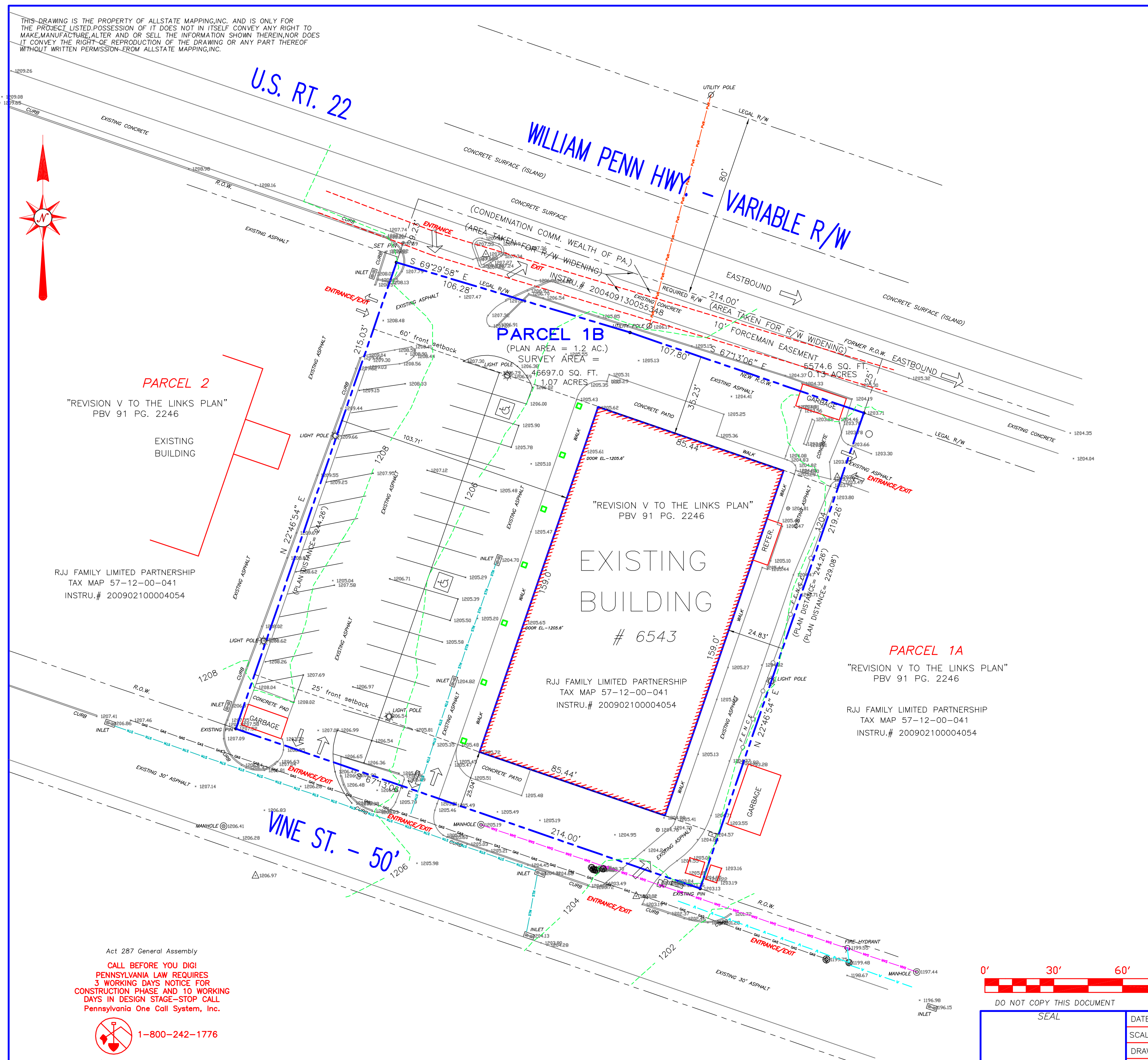

PARCEL 2
"REVISION V TO THE LINKS PLAN"
PBV 91 PG. 2246

EXISTING BUILDING

RJJ FAMILY LIMITED PARTNERSHIP
TAX MAP 57-12-00-041
INSTRU.# 200902100004054

"REVISION V TO THE LINKS PLAN"
PBV 91 PG. 2246

EXISTING BUILDING
6543

RJJ FAMILY LIMITED PARTNERSHIP
TAX MAP 57-12-00-041
INSTRU.# 200902100004054

PARCEL 1A
"REVISION V TO THE LINKS PLAN"
PBV 91 PG. 2246

RJJ FAMILY LIMITED PARTNERSHIP
TAX MAP 57-12-00-041
INSTRU.# 200902100004054

Act 287 General Assembly
CALL BEFORE YOU DIG!
PENNSYLVANIA LAW REQUIRES
3 WORKING DAYS NOTICE FOR
CONSTRUCTION PHASE AND 10 WORKING
DAYS IN DESIGN STAGE-STOP CALL
Pennsylvania One Call System, Inc.



1-800-242-1776

Requires owner/contractor insure utility companies are notified to verify exact locations of all utilities, right of ways before any excavation/fill on this site.

NOTICE TO ALL PURCHASERS:
There are certain existing easements crossing this Parcel which were apparent from a surface inspection of the premises. The utility and any other easements shall remain as they appear in prior instruments of record, physical location and recorded plat. Owners of lots in this Parcel/Plan take title subject to these easements.

SURVEY NOTE:

SUBJECT TO VARIOUS EASEMENTS
AS SHOWN ON CHICAGO TITLE CO.
POLICY: 2945-1-RJJ FAM LP

(DATED 2017-7230738-211195060)



DO NOT COPY THIS DOCUMENT

ALL DIGITAL INFORMATION CONTAINED HEREON IS OWNED BY ALLSTATE MAPPING, INC.

SEAL	DATE: 05-10-2022	TOPOGRAPHIC SURVEY OF PROPERTY
	SCALE: 1" = 30'	
NOTE: THIS IS NOT A VALID SURVEY WITHOUT THE SURVEYOR'S ORIGINAL SIGNATURE IN RED INK WITH AN EMBOSSED RAISED SEAL.	DRAWN BY: RRD	PREPARED FOR
	DWG. FILE: 22-0117	SITUATE IN
APPROVED BY: ROBERT R. DEGLAU, PLS	SHEET No. 1 OF 1	RJJ FAMILY LIMITED PARTNERSHIP
	REVISED:	"REVISION V TO THE LINKS PLAN"
1 06-03-2022		SALEM TWP. - WESTMORELAND CO.
2		PENNSYLVANIA
SU-042317-R ROBERT R. DEGLAU, PLS PROFESSIONAL LAND SURVEYOR	APPROVED BY: Robert Deblau PLS	COPYRIGHT © 2022 ALL RIGHTS RESERVED DO NOT DUPLICATE
	ALLSTATE MAPPING INC.	JOB No.
	SURVEYORS • PLANNERS • CONSULTANTS	22-0117
	PO BOX 422 • IRWIN, PA	
	(412) 829-2807 • (724) 863-8558 • FAX (724) 863-4939	