

Active Lyndon Professional Building

1313 Lyndon Ln, Louisville, KY 40222



For Sale

Office

Office Building, Net Leased, Executive Suites

Sale Price	\$2,395,000
Price Per SF	\$147/SF
Building Size	16,287 SF
Acres	1.1622 ac
County	Jefferson
Parcel APN	002104120000
Listed	03/31/2026
Updated	03/31/2026
Listing ID	a07726cf

Overview

For Sale | Rare Owner-Occupant Office Opportunity

The Lyndon Professional Building is a 16,287± SF multi-tenant office property positioned in the heart of the Lyndon submarket, suitable for an owner-occupant or investor. Located directly across from Westport Village, the property has historically maintained strong occupancy due to its central location, offering immediate access to Westport Road and just 0.7 mi. from I-264.

Recent capital improvements include a new roof, refreshed lobby areas, and numerous exterior upgrades.

Contact the Listing Agent for additional details or to schedule a showing.

The content and information provided herein has been obtained from various sources considered reliable. Hoagland Commercial, or its affiliates, make no representations, warranties, or guarantees to the accuracy of the information, assumptions, opinions, or content provided. Any recipients, clients, brokers, vendors, of this information shall perform thorough investigation and diligence of the subject property(s) and information provided to their satisfaction. Please note, broker has an ownership interest in the subject property.

Listing Details

Building Details

Building Name	Building Class	Floors	Year Built
Lyndon Professional Building	B	2	1976

Property Details

Zoning	Zoning Desc.	Parking Spaces	Property Status
C1	Commercial District	75	Existing



Chapman Silander

chapman@hoaglandcommercial.com

704-840-5460



The information in this report is provided by KCREA for informational purposes only. KCREA does not guarantee that the information is complete, accurate, or current.

Location

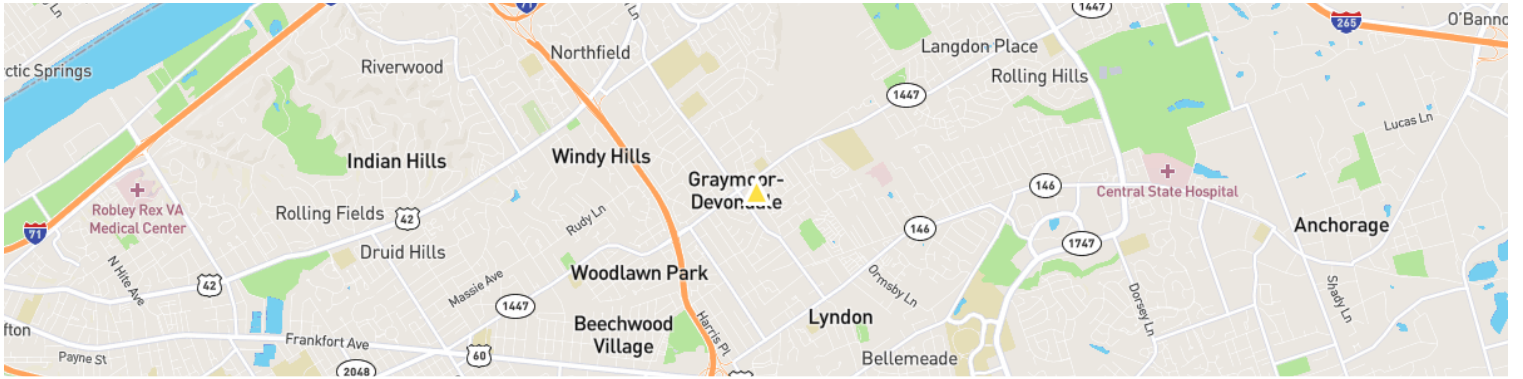

Additional Images

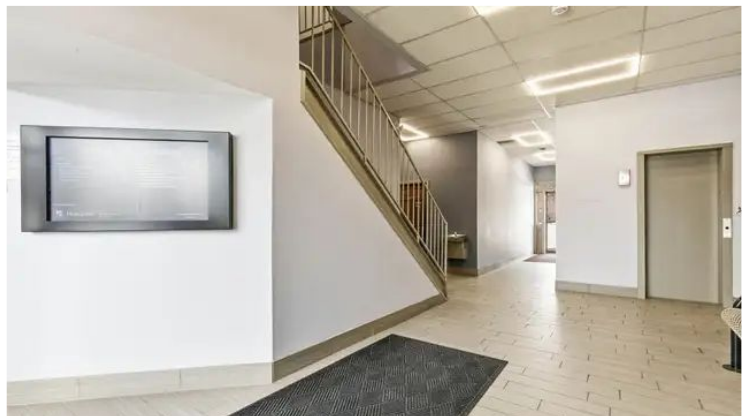

Chapman Silander

chapman@hoaglandcommercial.com

704-840-5460



The information in this report is provided by KCREA for informational purposes only. KCREA does not guarantee that the information is complete, accurate, or current.

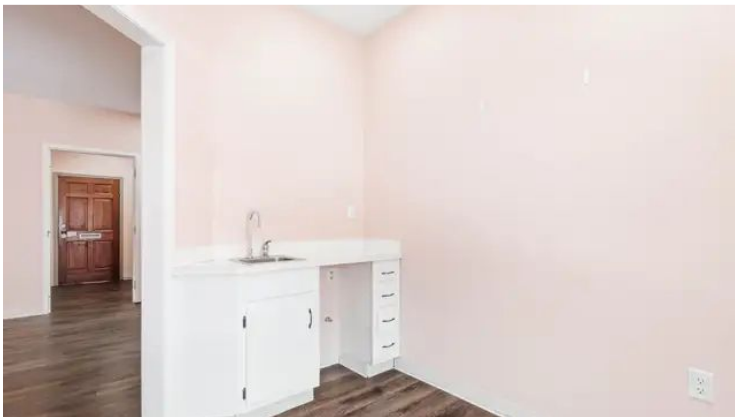
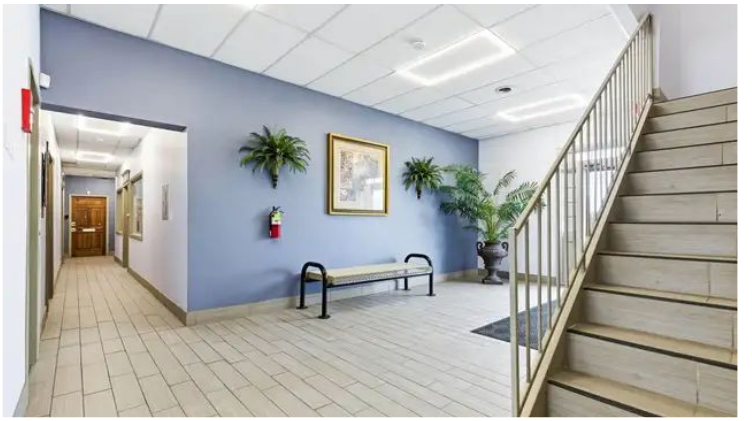

 **Chapman Silander**
 chapman@hoaglandcommercial.com
 704-840-5460





KCREA.com
KENTUCKY COMMERCIAL PROPERTY SEARCH



The information provided in this report by KCREA is intended for informational purposes only. KCREA does not warrant or represent that the information provided is complete, accurate, or up-to-date. Users of this report are advised to conduct their own independent verification and assessment of the information before making any decisions or taking any actions based on it. KCREA shall not be liable for any errors, omissions, or inaccuracies in the information provided, nor for any damages or losses arising from the use of or reliance on the information contained herein.

Resimplifi strictly prohibits any user of the Resimplifi application to post any images or other materials that are not the property of the user per the Resimplifi [Terms of Service](#) Agreement and the Digital Millennium Copyright Act Policy. We respect the intellectual property rights of others. Please visit the [DMCA](#) regarding any photographs or other materials posted that may need to be removed or taken down or otherwise are in violation of these policies.