

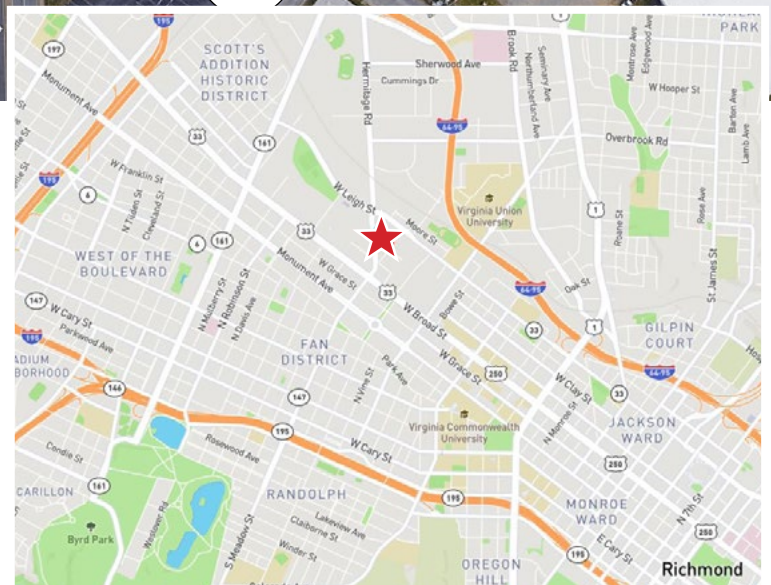

**COMMONWEALTH  
COMMERCIAL**  
Comprehensive Property Solutions

# FOR LEASE

1010 N. Meadow Street | Richmond, VA 23220



## FEATURES

- › 1.44± acres of yard, fenced and gravel, rare centrally located yard storage opportunity
- › Secure gate access off Clay Street between Hermitage and Meadow
- › Short term leases considered
- › Rental Rate: \$5,000 per month

For More Information Regarding This Property, Please Contact:

**BEN BRUNI**

804-793-0046  
bbruni

@commonwealthcommercial.com

**RUSSELL WYATT**

804-433-1817  
rwyatt

@commonwealthcommercial.com

MAIN OFFICE ADDRESS: 4198 Cox Road, Suite 200 | Glen Allen, VA 23060 MAILING ADDRESS: P.O. Box 71150 | Richmond, VA 23255  
T 804-346-4966 F 804-346-5901 COMMONWEALTHCOMMERCIAL.COM

Commonwealth Commercial Partners, LLC represents the Owner of this property. Information contained herein, is deemed reliable but not guaranteed.

# SITE PLAN

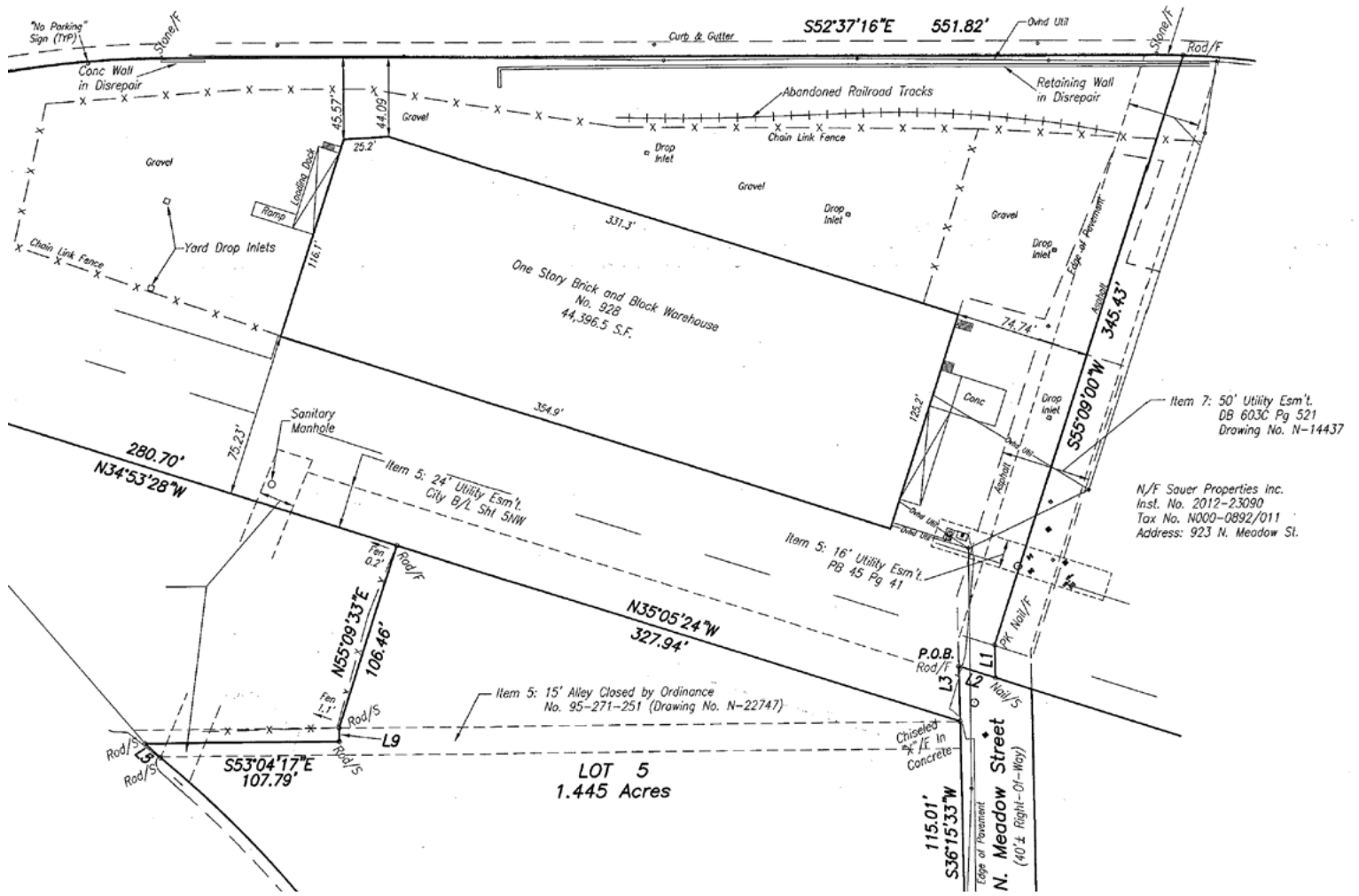

# LOCATION IS EVERYTHING

