

"Unauthorized alteration or addition to a survey map bearing a licensed land surveyor's seal is a violation of section 7209, sub-division 2, of the New York State Education Law."
"Only copies from the original of this survey marked with an original of the land surveyor's embossed seal shall be considered to be valid true copies."

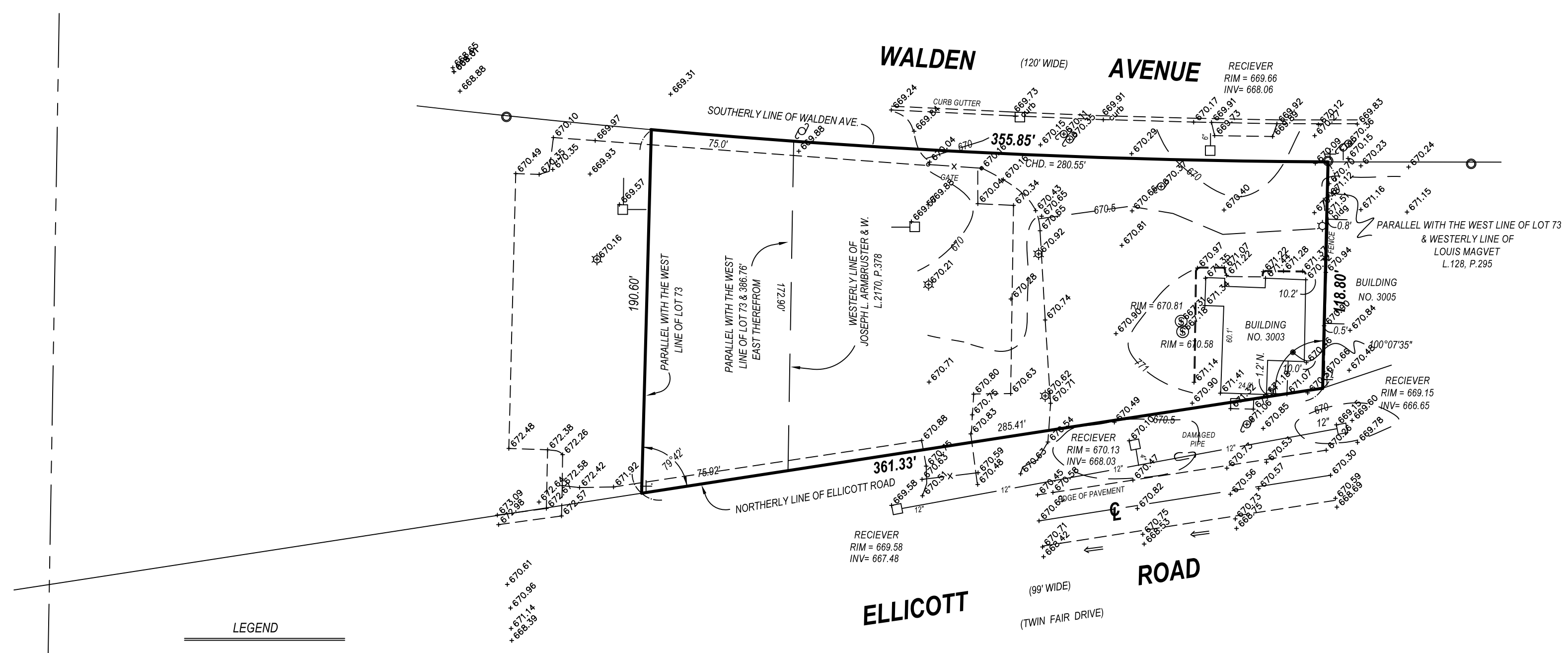

NOTES:

- 1.) This survey was prepared without the benefit of an up to date abstract of title and is subject to any state of facts that may be revealed by an examination of such.
- 2.) All features indicating easements, agreements, reservations & rights, in premises are not shown on this map & is subject to the following deeds of record:



LEGEND

	SANITARY MANHOLE
	STORM MANHOLE
	CATCH BASIN/RECEIVER
	CURB INLET
	OVERHEAD ELECTRIC
	POWER POLE
	LIGHT POLE
	FIRE HYDRANT
	WATER VALVE
	GAS VALVE
	SIGN
	EXIST. CONTOUR
	PROPOSED CONTOUR
	EXIST. ELEV.
	PROPOSED ELEVATION

SURVEY OF:
 PART OF LOT 73, T.11 - R.7, H.L.C.S.
 VILLAGE OF DEPEW, TOWN OF CHEEKTOWAGA
 ERIE COUNTY, NEW YORK
 SCALE: 1"=50' DATE: NOVEMBER 7, 2022

RICHARD J. ARONICA
 LAND SURVEYOR NYS 49799
 10569 ROCKY MOUNTAIN ROAD
 P.O. BOX 339
 NORTH COLLINS, NEW YORK 14111
 PHONE: 716-337-3420