Plat Cab 3 Slide 99 A

SHEET TWO OF TWO SHEETS

AMENDED FINAL PLAT OF

THE TRESTLES TOWNHOMES

THIS PLAT AMENDS THE FINAL PLAT OF TRESTLES TOWNHOMES RECORDED IN P. C. 3, SLIDE 47A AND 47 B AND THE AMENDED FINAL PLAT OF THE TRESTLES AS RECORDED IN P. C. 3, SL. 64B AND 65A.

COURTHOUSE TOWNSHIP
CAMDEN COUNTY, NORTH CAROLINA

SCALE 1" = 60'

MARCH 16, 1999
REVISED : MARCH 20, 2000
REVISED : FEBRUARY 9, 2001

GRAPHIC SCALE

60 0 30 60 120 240

(IN FEET)
1 inch = 60 ft.

VICINITY MAP
NTS

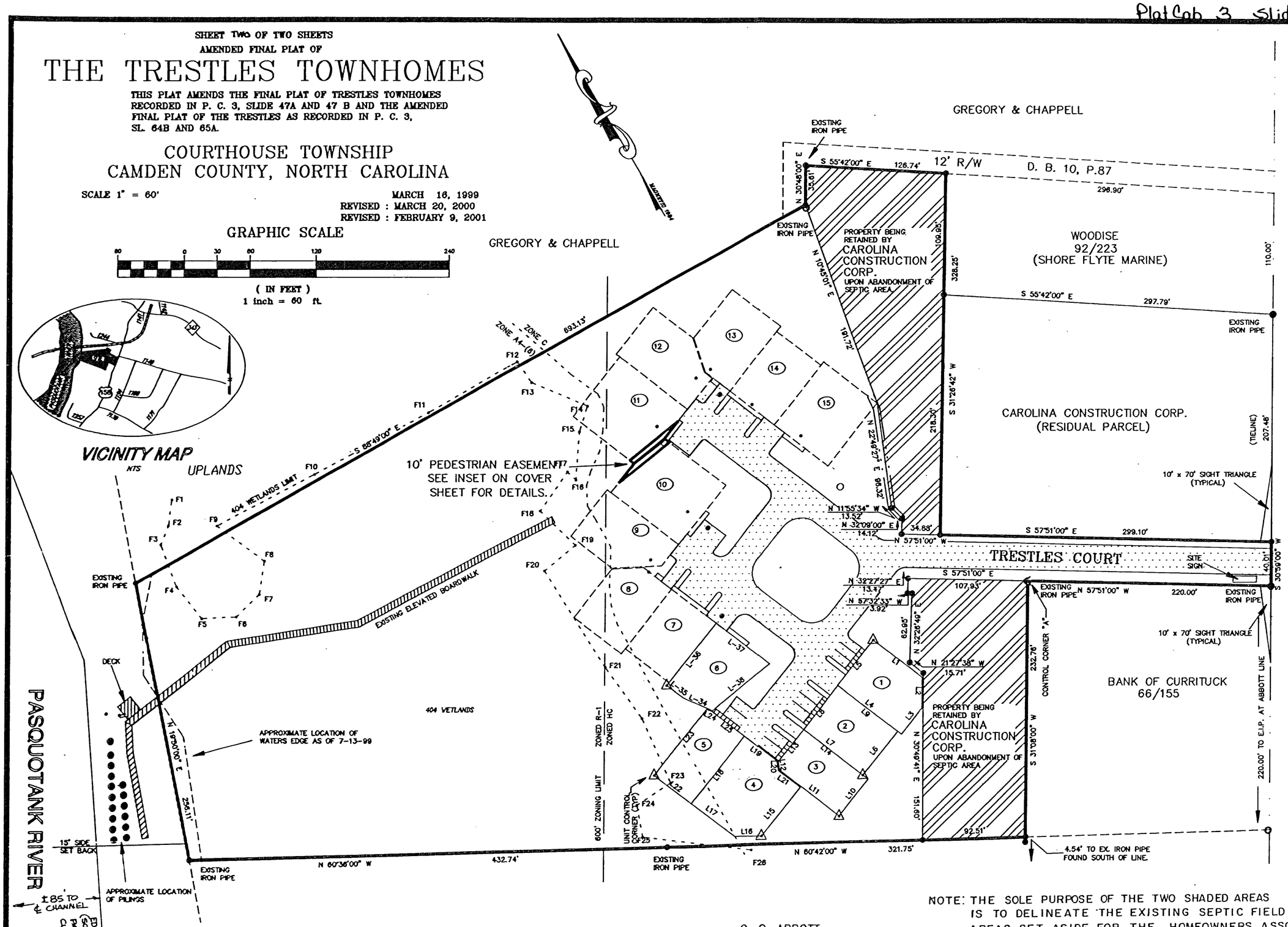

NOTE: THE SOLE PURPOSE OF THE TWO SHADED AREAS IS TO DELINEATE THE EXISTING SEPTIC FIELD AREAS SET ASIDE FOR THE HOMEOWNERS ASSOC. THESE AREAS SHOULD NOT BE CONSIDERED AS SEPERATE PARCELS OR BUILDABLE LOTS.

NORTH CAROLINA PROFESSIONAL SEAL L-2690 LAND SURVEYOR EDWARD T. HYMAN, JR.

EDWARD T. HYMAN, JR.
P.O. BOX 2174
ELIZABETH CITY, NC 27906-2174
TELEPHONE (919) 338-2913
FAX (919) 338-5552

L-750AM

0 1 2 3 4 5 6
BUSINESS RECORDS CORPORATION