

# RETAIL SPACES FOR LEASE: SHARSWOOD CROSSING



BUILDING A

BUILDING B



**PENNROSE**  
Bricks & Mortar | Heart & Soul

**ADDRESS:** Ridge Ave & Master Street  
Philadelphia, PA 19121  
*Retail Unit Addresses Vary*

**CONTACT:** Robyn Umfress  
267.692.8513  
rumfress@pennrose.com



# RETAIL SPACES FOR LEASE: SHARSWOOD CROSSING



**PENNROSE**  
Bricks & Mortar | Heart & Soul

**ADDRESS:** Ridge Avenue & Master Street  
Philadelphia, PA 19121  
*Retail Unit Addresses Vary*

**CONTACT:** Robyn Umfress  
267.692.8513  
rumfress@pennrose.com

# FOR LEASE: 1,490 SF - BUILDING A

## UNIT FEATURES:

- New Construction
- White Box Condition
- HVAC
- Below 40 Residential Units

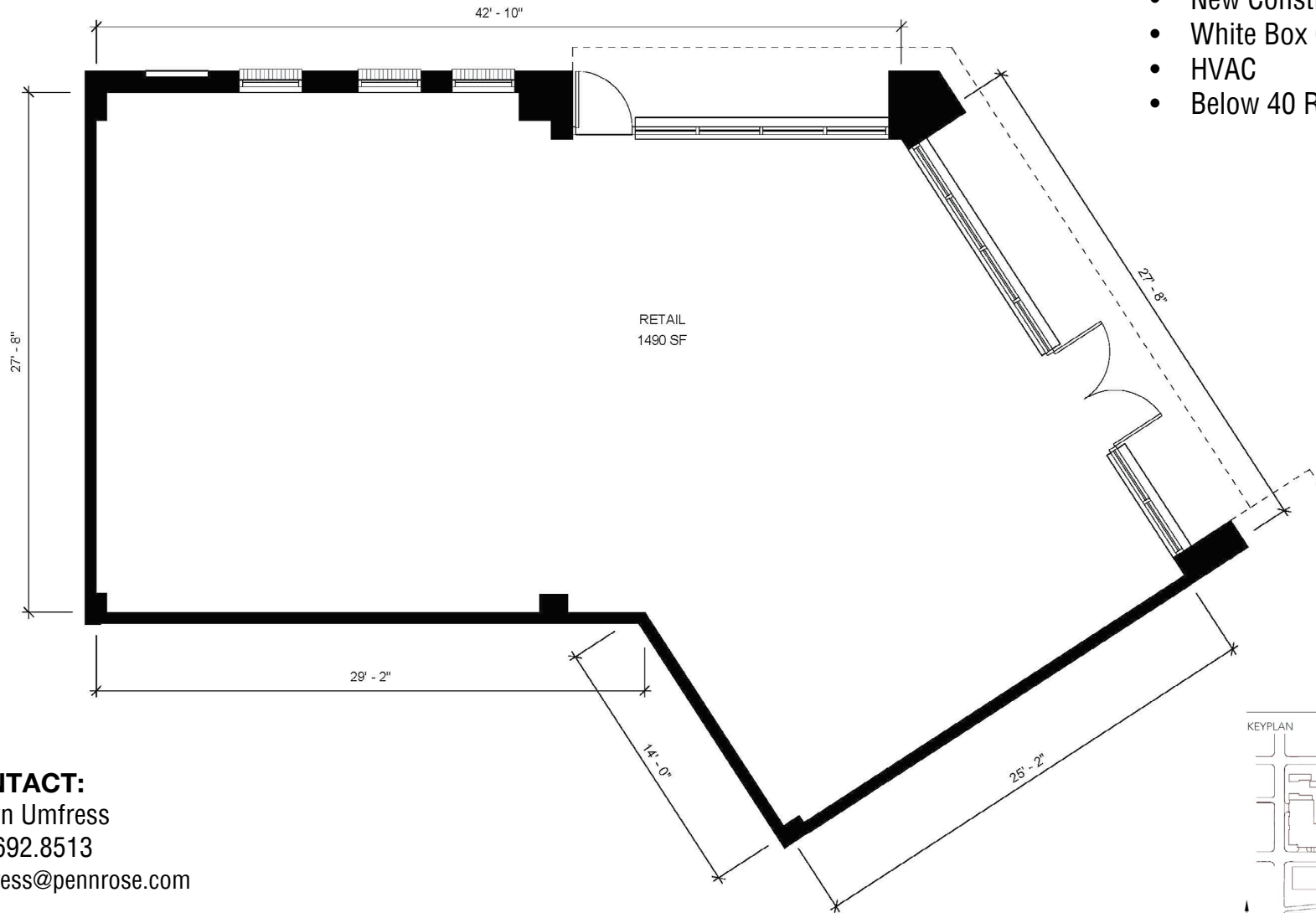

**CONTACT:**  
Robyn Umfress  
267.692.8513  
rumfress@pennrose.com

**PENNROSE**  
Bricks & Mortar | Heart & Soul

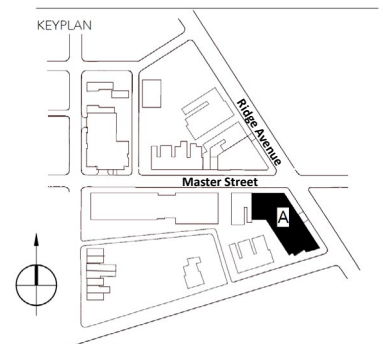

# FOR LEASE: 820 SF - BUILDING B

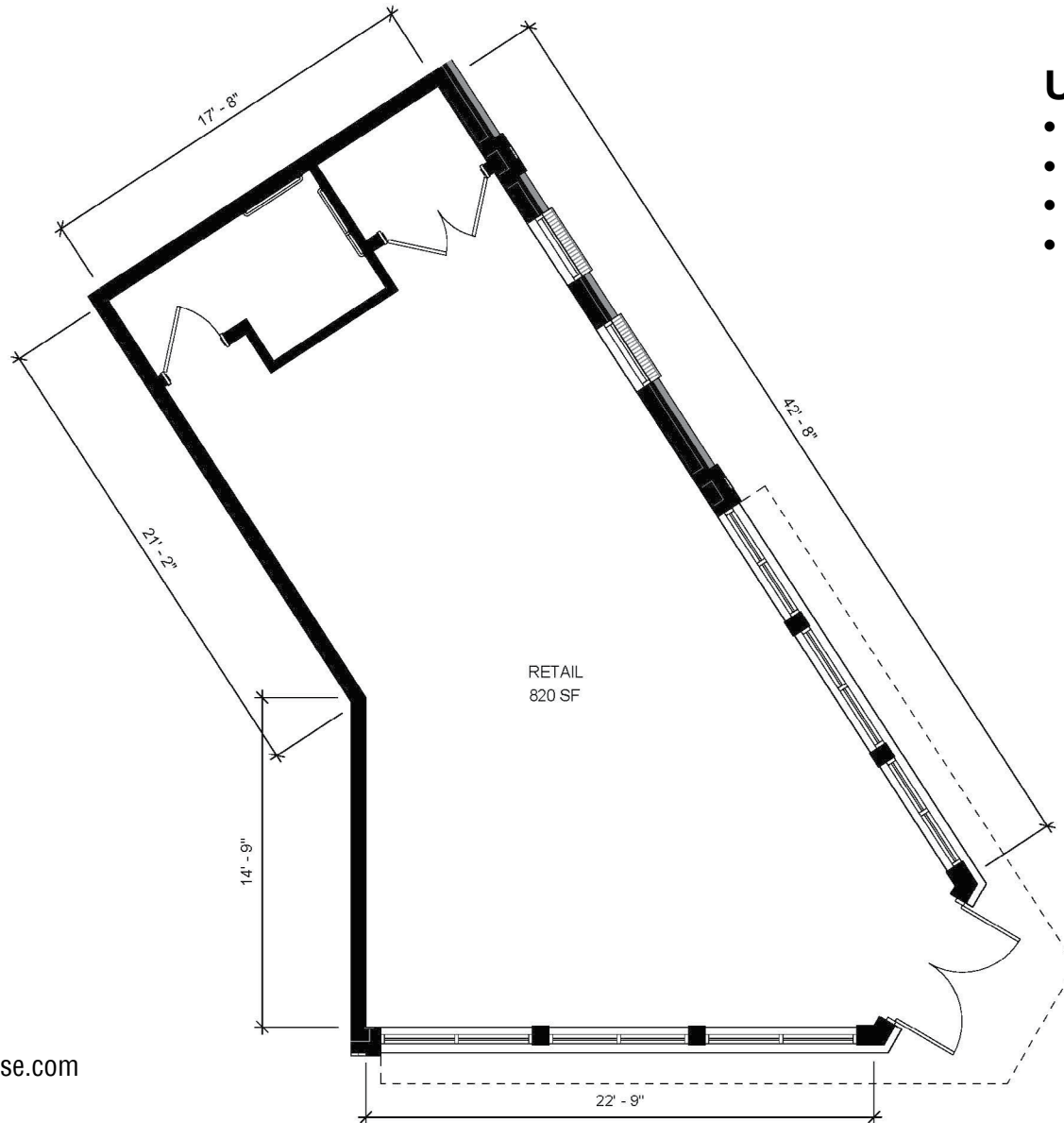

## UNIT FEATURES:

- New Construction
- White Box Condition
- HVAC
- Below 17 Residential Units

**CONTACT:**  
Robyn Umfress  
267.692.8513  
rumfress@pennrose.com

**PENNROSE**  
Bricks & Mortar | Heart & Soul

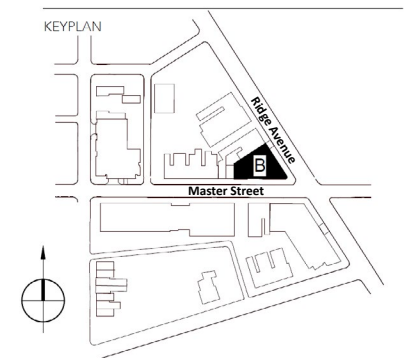



# RETAIL SPACES FOR LEASE: SHARSWOOD CROSSING



**PENNROSE**  
Bricks & Mortar | Heart & Soul

**ADDRESS:** Ridge Avenue & Master Street  
Philadelphia, PA 19121  
*Retail Unit Addresses Vary*

**CONTACT:** Robyn Umfress  
267.692.8513  
rumfress@pennrose.com

# FOR LEASE: 1,270 SF - BUILDING 16

## UNIT FEATURES:

- New Construction
- White Box Condition
- HVAC
- Below 4 Residential Units

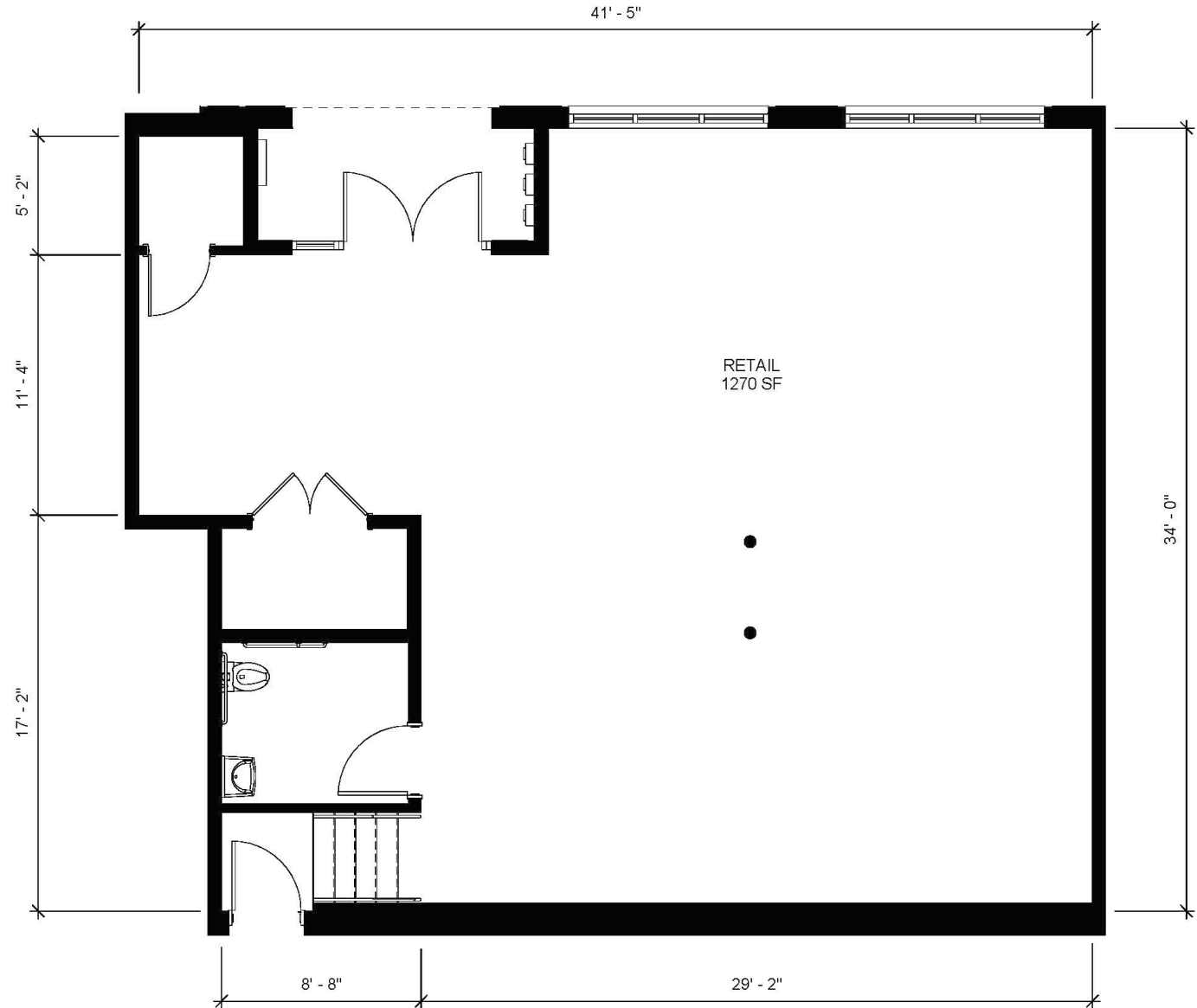
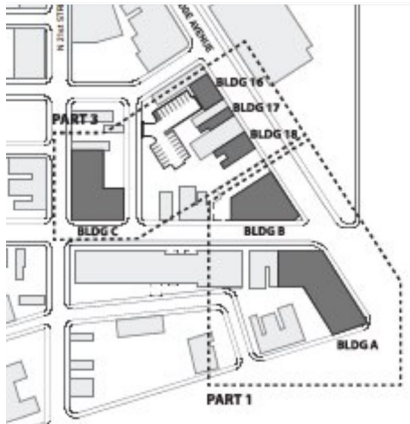

## CONTACT:

Robyn Umfress  
267.692.8513  
rumfress@pennrose.com

# FOR LEASE: 825 SF - BUILDING 17

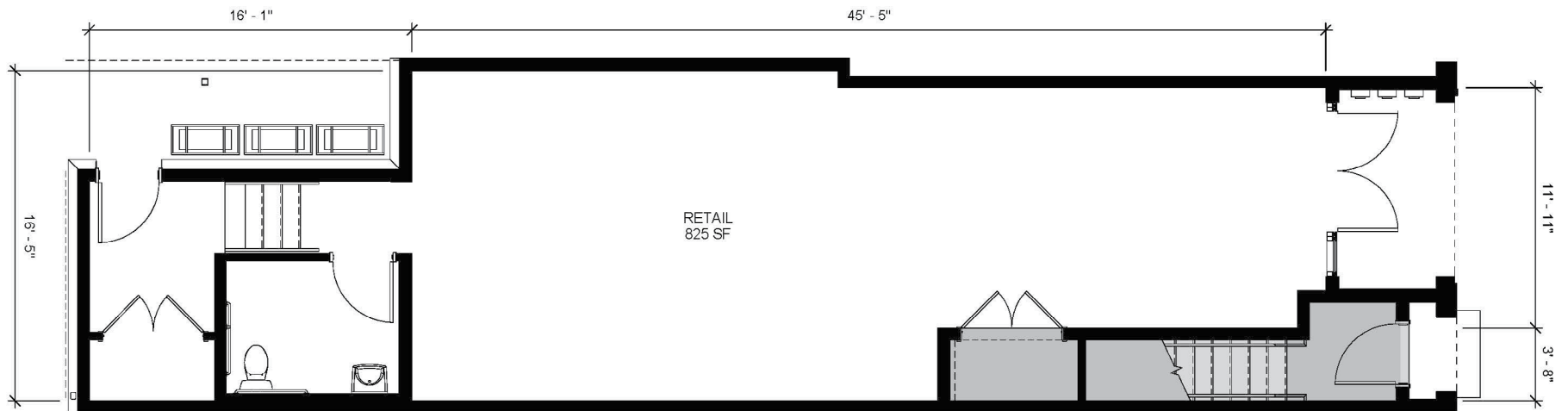

**CONTACT:**  
Robyn Umfress  
267.692.8513  
rumfress@pennrose.com

## UNIT FEATURES:

- New Construction
- White Box Condition
- HVAC
- Below 2 Residential Units

**PENNROSE**  
Bricks & Mortar | Heart & Soul

