

Owner-User or Adaptive Re-Use Opportunity

For Sale | 3300, 3400 & 3694 Lakeside Avenue E, Cleveland, Ohio 44095





PROPERTY HIGHLIGHTS

- Own a Prime City Block Near Downtown Cleveland
- This rare offering encompasses three flex buildings totaling 87,171 SF on 2.57 acres of prime industrial and office-zoned land. This property is perfectly positioned to serve a variety of needs, whether for an owner-user, an investor, or a redevelopment opportunity
- Flexible Use: Designed for light industrial, office, and warehouse use, the buildings provide adaptability for assembly, manufacturing, storage, and modern office setups
- Situated just outside Cleveland's business district with quick connectivity to I-90, I-77, and I-71, ensuring ease of logistics and commuter access
- Quality Construction: Durable split-face block and brick construction with updated roofs, including a new roof on 3400 Lakeside and recent repairs on 3300 Lakeside
- Significant HVAC enhancements, including new systems for tenant and common areas
- Targeted infrastructure upgrades, such as heaters for the shipping area and tenant spaces
- With 20% occupancy, including a crane company at 3694 Lakeside, the property generates income while offering ample room for an owner-user or investor to capitalize on its potential

ASKING PRICE

- \$1,800,000

Building Specifications

| | | | | | |
|-----------------------------|-----------------|------------------------|----------------------|---------------------|--------------------|
| Total Building Size: | 87,171 SF | Drive-in Doors: | Two (2) per building | Clear Height | 11' - 20' |
| Land Size: | 2.58 AC | Sprinkler: | Wet | Parking: | Abundant |
| Year Built: | 1904 | Lighting: | Fluorescent | Zoning: | General industrial |
| Construction: | Masonry/Block | Heat: | Overhead Gas | | |
| Docks: | 3400: Three (3) | A/C: | Rooftop/Office | | |

Population
(2024 | 5 Mile)

Median Age
(2024 | 5 Mile)

Households
(2024 | 5 Mile)

Household Income
(2024 | 5 Mile)

Total Businesses
(2024 | 5 Mile)

Total Employees (2024 | 5 Mile)

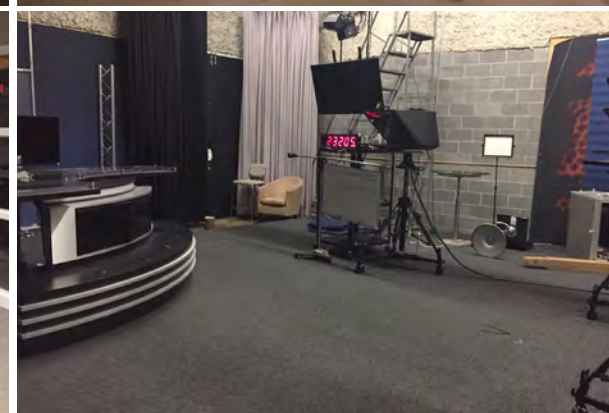
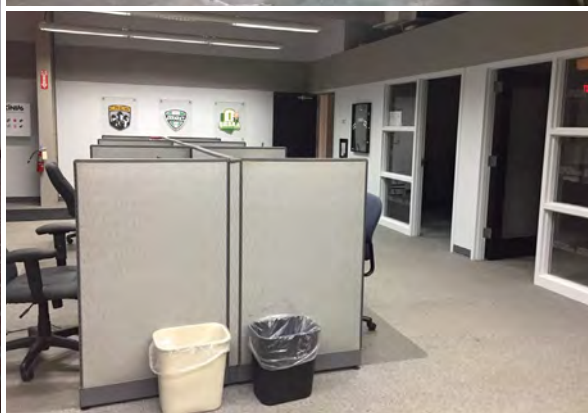
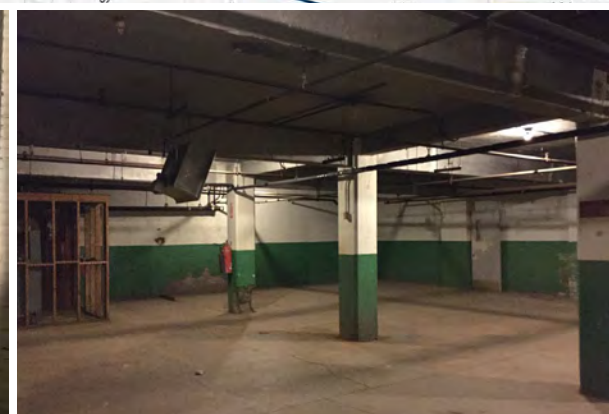
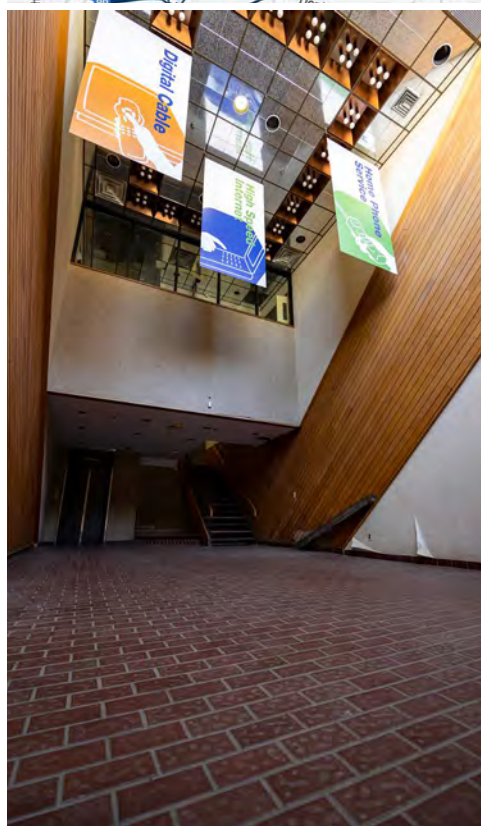
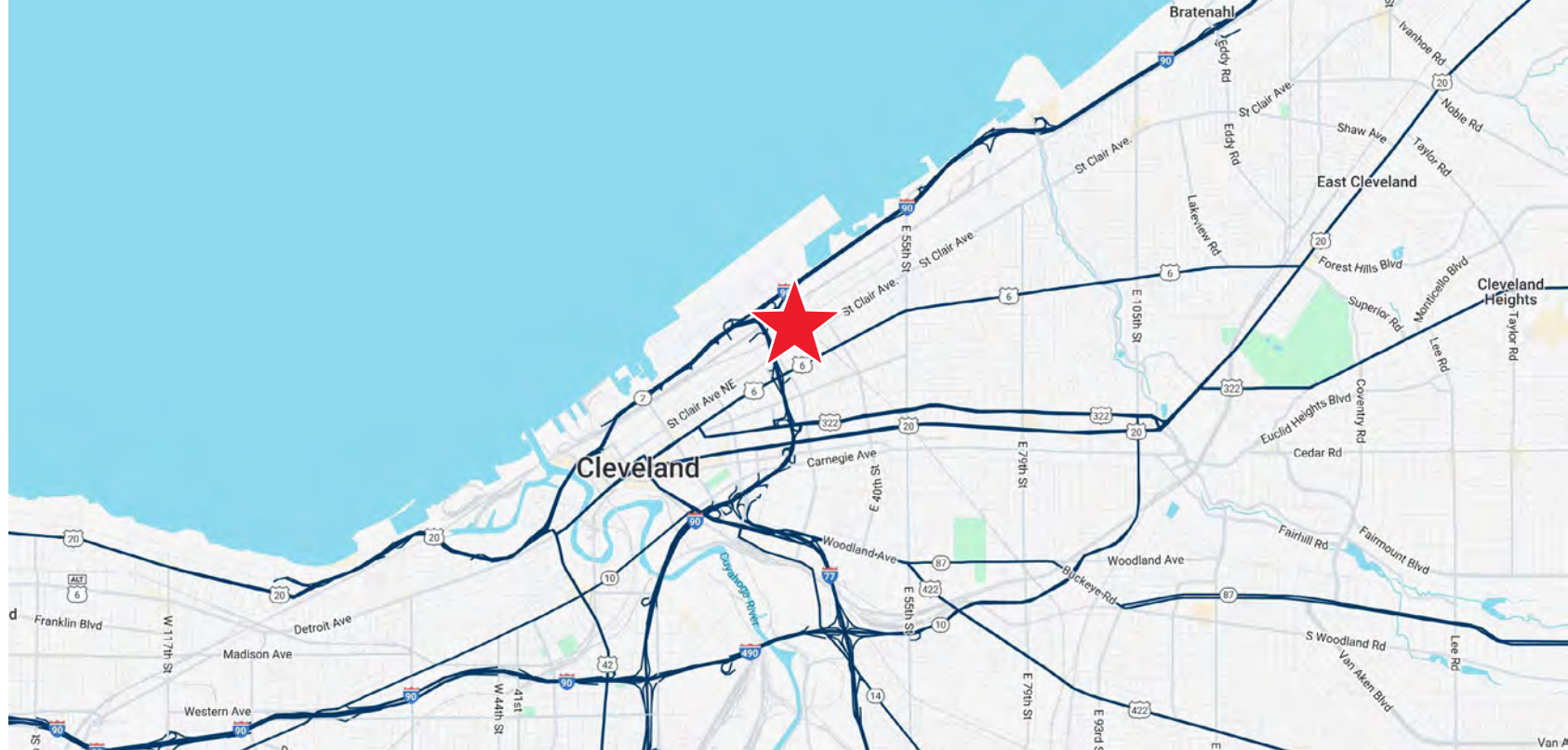

Parcel Map



Site Plan



3300 LAKESIDE AVENUE E

- Two stories totaling 39,560 SF
- Two (2) Drive-in Doors

3400 LAKESIDE AVENUE E - EAST

- First floor totaling 37,811 SF
- Five (5) Drive-in Doors

3400 LAKESIDE AVENUE E

- Four stories, each approximately 6,363 SF
- Freight elevator service
- First floor SF is included in the total SF of the East building

3694 LAKESIDE AVENUE E

- 9,800 SF first floor

Floor Plan | 3400 Lakeside Avenue E - 37,811 SF

First Floor

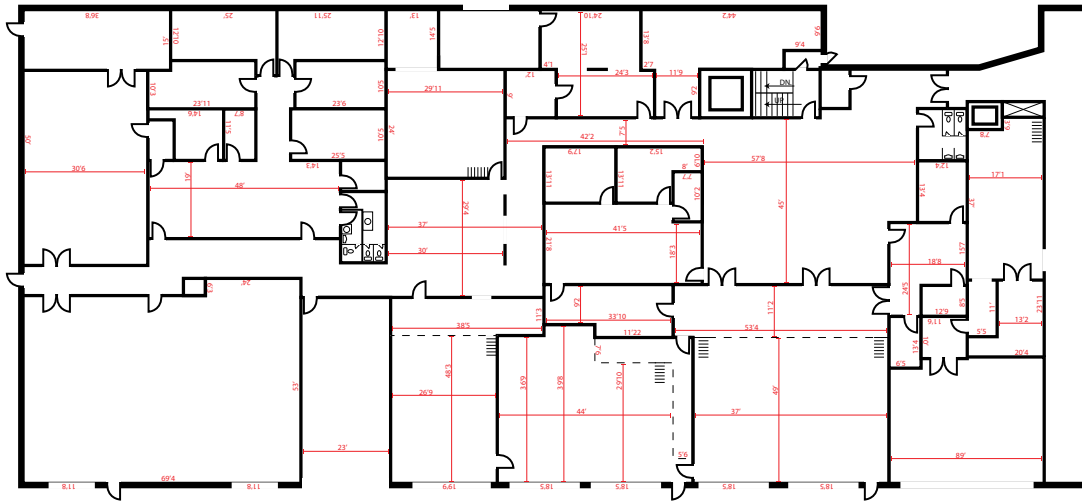

Second Floor

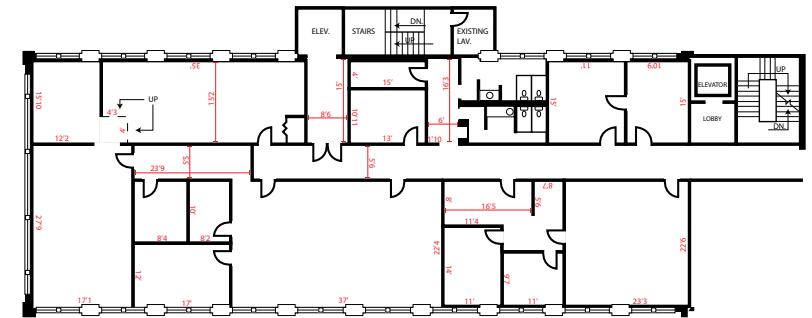

Third Floor

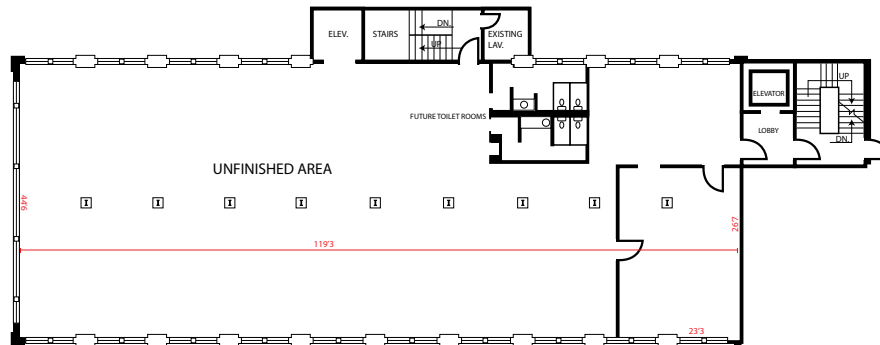

Fourth Floor



Floor Plan | 3400 Lakeside Avenue E - 37,811 SF

First Floor

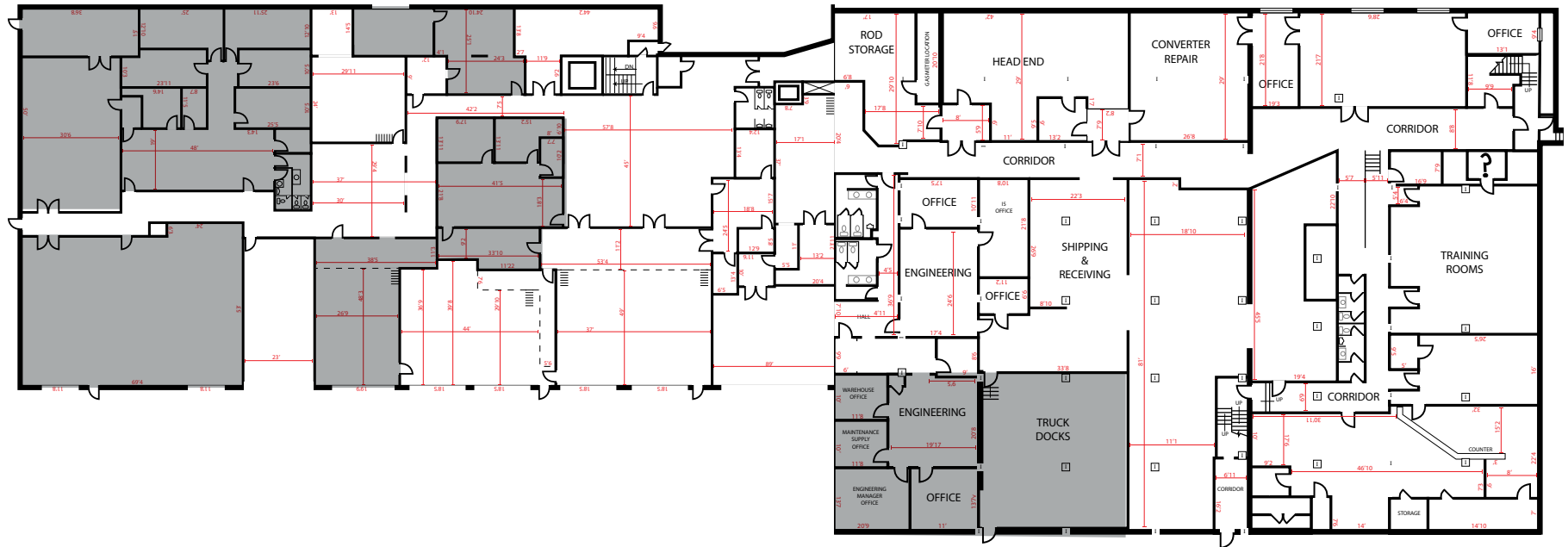

Second Floor

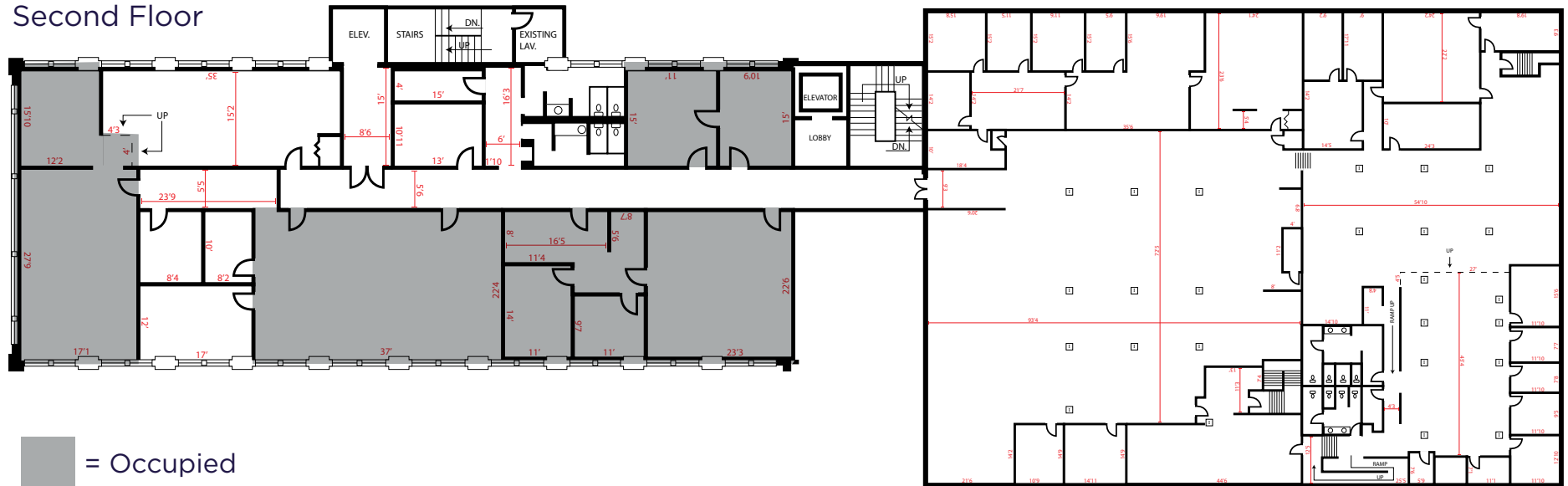

Floor Plan | 3694 Lakeside Avenue E - 9,800 SF

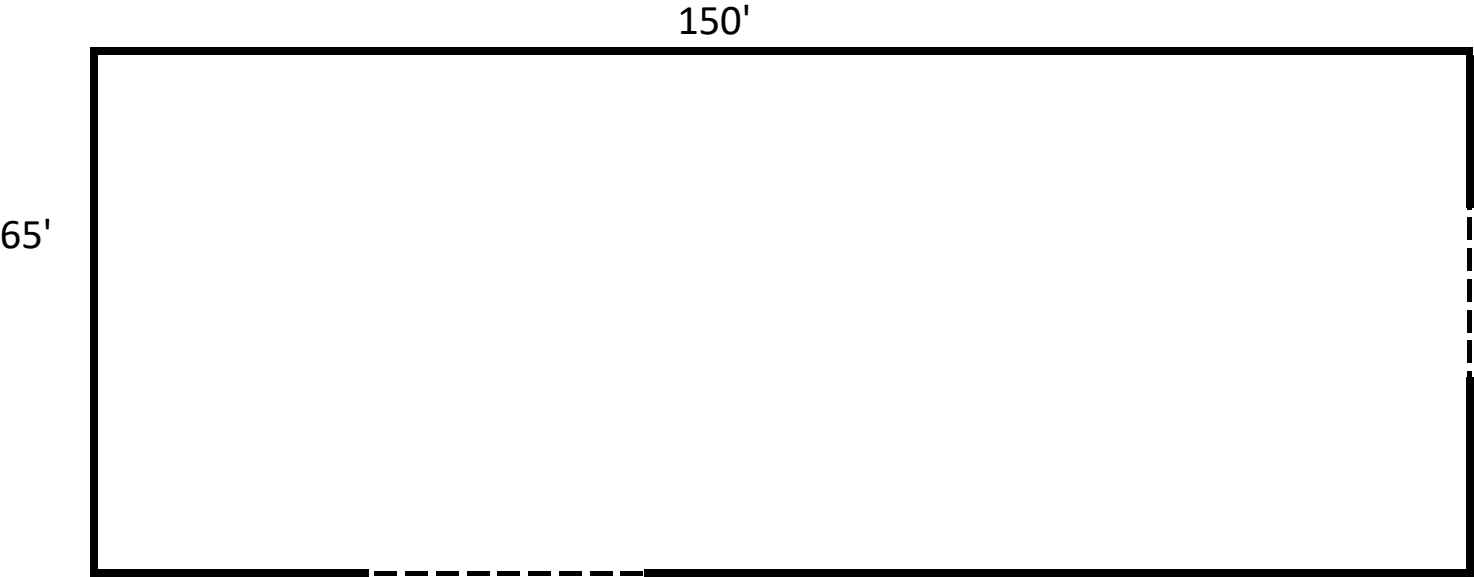



ADDISON R

SUPERIOR



E 55TH



ST CLAIR AVE



SUPERIOR AVE





**3300, 3400 & 3694 LAKESIDE AVENUE E
CLEVELAND, OHIO 44095**

ELIOT KIJEWski, SIOR

Principal

+1 216 525 1487

ekijewski@crescorealestate.com

KIRSTEN PARATORE

Senior Associate

+1 216 525 1491

kparatore@crescorealestate.com

AUSTIN LOVE

Associate

+1 216 525 1395

alove@crescorealestate.com



Cushman & Wakefield | CRESCO

6100 Rockside Woods Blvd, Suite 200

Cleveland, Ohio 44131

crescorealestate.com

©2025 Cushman & Wakefield. All rights reserved. The information contained in this communication is strictly confidential. This information has been obtained from sources believed to be reliable but has not been verified. NO WARRANTY OR REPRESENTATION, EXPRESS OR IMPLIED, IS MADE AS TO THE CONDITION OF THE PROPERTY (OR PROPERTIES) REFERENCED HEREIN OR AS TO THE ACCURACY OR COMPLETENESS OF THE INFORMATION CONTAINED HEREIN, AND SAME IS SUBMITTED SUBJECT TO ERRORS, OMISSIONS, CHANGE OF PRICE, RENTAL OR OTHER CONDITIONS, WITHDRAWAL WITHOUT NOTICE, AND TO ANY SPECIAL LISTING CONDITIONS IMPOSED BY THE PROPERTY OWNER(S). ANY PROJECTIONS, OPINIONS OR ESTIMATES ARE SUBJECT TO UNCERTAINTY AND DO NOT SIGNIFY CURRENT OR FUTURE PROPERTY PERFORMANCE.