

# 2040 SE 67th St

Oklahoma City, OK 73149



**Sale Price: \$869,000**

**Lease Rate: \$6.75/SF NNN**

## *Property Highlights*

- + 8,250± SF Total
  - 750± SF Office
- + 1.08± Acre Lot
- + Paved, fenced yard behind building
- + I-2 Zoning (Moderate Industrial)
- + 19' Clear Height
- + 240/480 Volts, 400 Amps, 3-Phase
- + LED Lighting
- + (2) 14'x16' Grade Level Doors
- + Two (2) restrooms, one with a shower
- + Less than a mile east of the I-35 & I-240 Interchange



Photos



# Survey

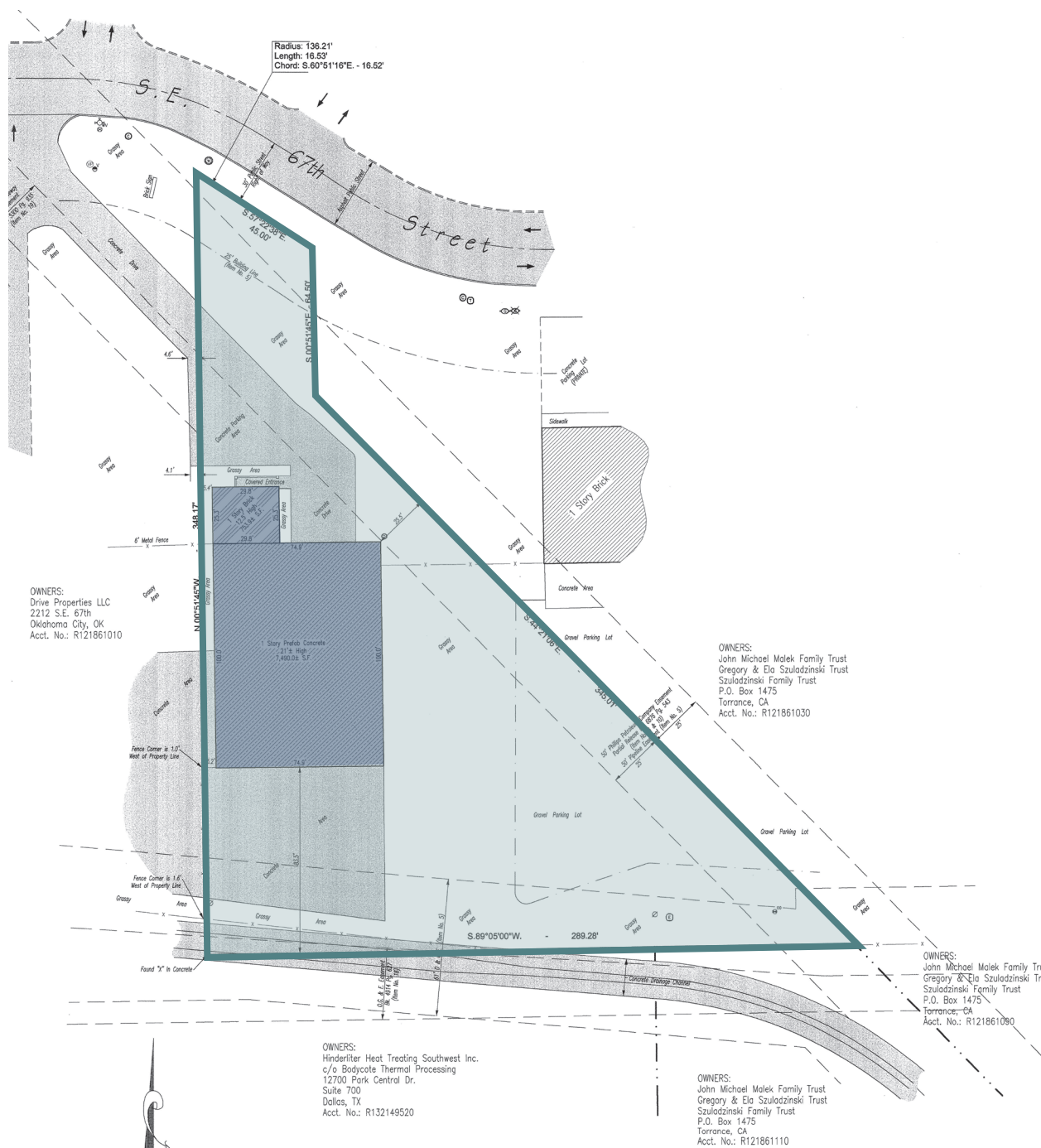

# Floor Plan

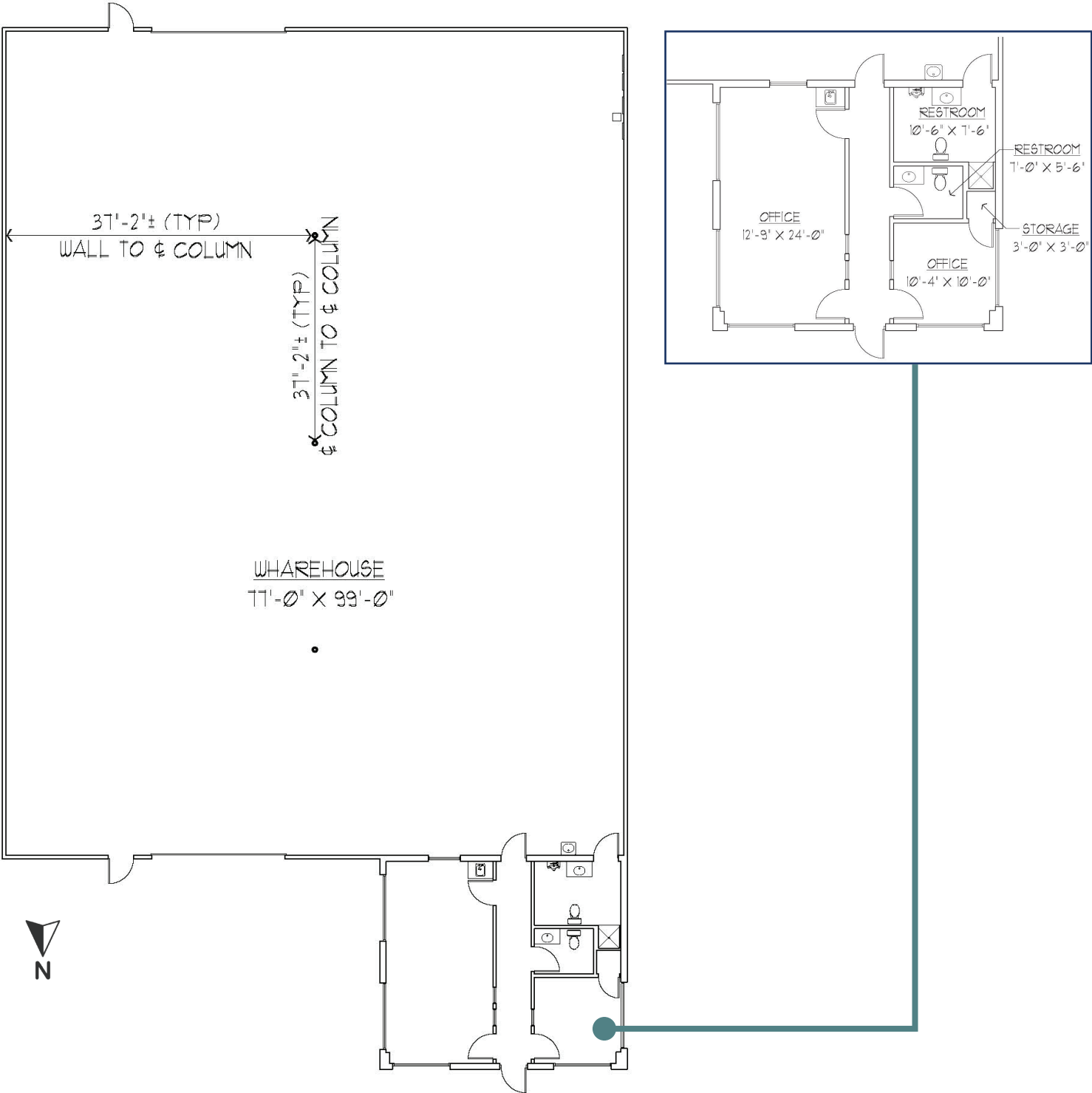



# Vicinity Map



## Contact Us

**Randy Lacey, SIOR**  
Senior Vice President  
+1 405 607 6062  
randy.lacey@cbre.com

**Chris Zach, CPA**  
Vice President  
+1 405 607 6313  
chris.zach@cbre.com

© 2025 CBRE, Inc. All rights reserved. This information has been obtained from sources believed reliable, but has not been verified for accuracy or completeness. You should conduct a careful, independent investigation of the property and verify all information. Any reliance on this information is solely at your own risk. CBRE and the CBRE logo are service marks of CBRE, Inc. All other marks displayed on this document are the property of their respective owners, and the use of such logos does not imply any affiliation with or endorsement of CBRE. Photos herein are the property of their respective owners. Use of these images without the express written consent of the owner is prohibited.