

PROPOSED SHOP 20-TON CRANE READY WITH DOCK-HIGH LOADING

INDUSTRIAL FOR LEASE

TBD WINDMILL RD

CLEBURNE, TX 76033

CONTACT BROKERS:

JUSTIN DODD

214.534.7976

justin@nrgrealtygroup.com



NRG REALTY GROUP

NRGREALTYGROUP.COM



PROPOSED SHOP 20-TON CRANE READY WITH DOCK-HIGH LOADING

TBD WINDMILL RD, CLEBURNE, TX 76033



OFFERING SUMMARY

Lease Rate:	Depends on Credit & Terms
Building Size:	13,778 SF
Lot Size:	4.58 Acres
Year Built:	2023
Zoning:	Industrial

PROPERTY OVERVIEW

Proposed industrial building ready to break ground OR developer can modify this plan to do a true build to suit! Estimated completion is 8 months from lease execution. The proposed building features grade and dock-high loading well with ramp, is built 20-ton crane ready, and will have 3-Phase/480V/800 amp power. The office is planned for 1,650 SF on first floor and 1,650 SF mezzanine and will be finished out to suit. There is paved parking in front of the office space. This is a single tenant industrial opportunity with stabilized yard space/outside storage. The site is inside city limits with water, sewer & gas. NRG also marketed the adjacent building and leased it to Scout Surface Solutions.

LOCATION OVERVIEW

This property is located on Windmill Rd in Cleburne, TX. Approximately 1 miles North of Weatherford Hwy/171, 2 miles to Chisolm Trail Parkway, 2.8 miles to U.S. 67, and 4 miles to N Main St. This area has industrial neighbors like Schlumberger, Walmart Distribution, National Oil Well, Universal Pressure Pumping, Red Giant Oil Company, and U.S. Polyco.

JUSTIN DODD

214.534.7976

justin@nrgrealtgroup.com



PROPOSED SHOP 20-TON CRANE READY WITH DOCK-HIGH LOADING

TBD WINDMILL RD, CLEBURNE, TX 76033

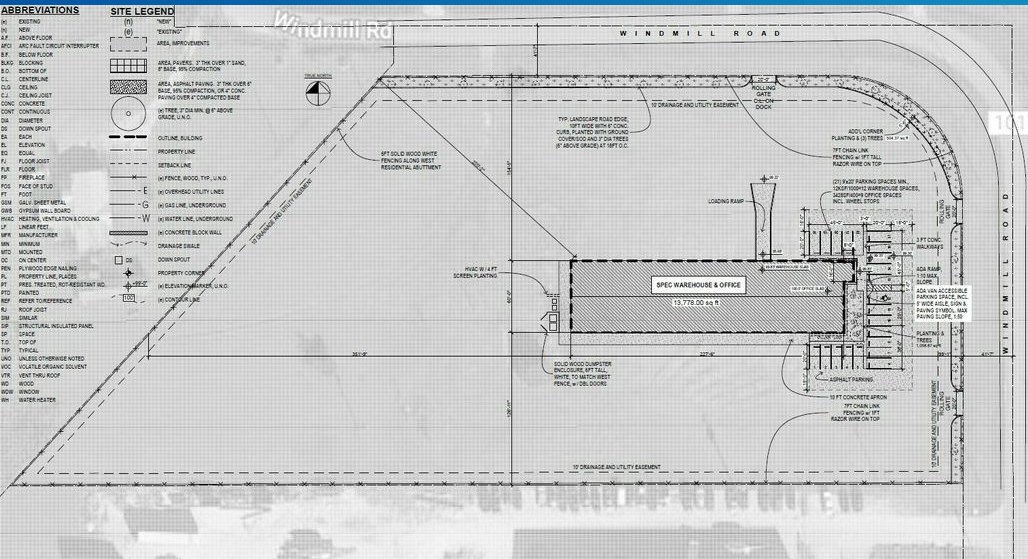

PROPERTY HIGHLIGHTS

- Proposed 13,778 SF Office/Warehouse
- OR Customized Build to Suit
- Completion Estimated 8 Months from Lease Execution
- 1 Loading Well with a 14' x 16' Dock-High Door
- (1) 14' x 16' Grade-Level Door
- Built 20-ton Crane Ready
- 3,300 SF Office Space is open to Build to Suit
- 3-Phase/480V/800 amp power
- Inside City Limits with Water, Sewer & Gas

04	SH-7	ROLL-UP WHITE	WHITE	16'00"	1	1.3
05	SH-6	PUTURE	WHITE	16'00"	1	1.3
06	SH-5	FLUSH METAL	WHITE	16'00"	1	1.3
07	SH-4	FLUSH METAL	WHITE	16'00"	1	1.3
08	SH-3	FLUSH METAL	WHITE	16'00"	1	1.3
09	SH-2	FLUSH METAL	WHITE	16'00"	1	1.3
10	SH-1	FLUSH METAL	WHITE	16'00"	1	1.3
11	SH-0	FLUSH METAL	WHITE	16'00"	1	1.3
12	SH-0	FLUSH METAL	WHITE	16'00"	1	1.3
13	SH-0	FLUSH METAL	WHITE	16'00"	1	1.3
14	SH-0	FLUSH METAL	WHITE	16'00"	1	1.3
15	SH-0	FLUSH METAL	WHITE	16'00"	1	1.3
16	SH-0	FLUSH METAL	WHITE	16'00"	1	1.3
17	SH-0	FLUSH METAL	WHITE	16'00"	1	1.3
18	SH-0	FLUSH METAL	WHITE	16'00"	1	1.3
19	SH-0	FLUSH METAL	WHITE	16'00"	1	1.3
20	SH-0	FLUSH METAL	WHITE	16'00"	1	1.3
21	SH-0	FLUSH METAL	WHITE	16'00"	1	1.3
22	SH-0	FLUSH METAL	WHITE	16'00"	1	1.3
23	SH-0	FLUSH METAL	WHITE	16'00"	1	1.3
24	SH-0	FLUSH METAL	WHITE	16'00"	1	1.3
25	SH-0	FLUSH METAL	WHITE	16'00"	1	1.3
26	SH-0	FLUSH METAL	WHITE	16'00"	1	1.3
27	SH-0	FLUSH METAL	WHITE	16'00"	1	1.3
28	SH-0	FLUSH METAL	WHITE	16'00"	1	1.3
29	SH-0	FLUSH METAL	WHITE	16'00"	1	1.3
30	SH-0	FLUSH METAL	WHITE	16'00"	1	1.3
31	SH-0	FLUSH METAL	WHITE	16'00"	1	1.3
32	SH-0	FLUSH METAL	WHITE	16'00"	1	1.3
33	SH-0	FLUSH METAL	WHITE	16'00"	1	1.3
34	SH-0	FLUSH METAL	WHITE	16'00"	1	1.3
35	SH-0	FLUSH METAL	WHITE	16'00"	1	1.3
36	SH-0	FLUSH METAL	WHITE	16'00"	1	1.3
37	SH-0	FLUSH METAL	WHITE	16'00"	1	1.3
38	SH-0	FLUSH METAL	WHITE	16'00"	1	1.3
39	SH-0	FLUSH METAL	WHITE	16'00"	1	1.3
40	SH-0	FLUSH METAL	WHITE	16'00"	1	1.3
41	SH-0	FLUSH METAL	WHITE	16'00"	1	1.3
42	SH-0	FLUSH METAL	WHITE	16'00"	1	1.3
43	SH-0	FLUSH METAL	WHITE	16'00"	1	1.3
44	SH-0	FLUSH METAL	WHITE	16'00"	1	1.3
45	SH-0	FLUSH METAL	WHITE	16'00"	1	1.3
46	SH-0	FLUSH METAL	WHITE	16'00"	1	1.3
47	SH-0	FLUSH METAL	WHITE	16'00"	1	1.3
48	SH-0	FLUSH METAL	WHITE	16'00"	1	1.3
49	SH-0	FLUSH METAL	WHITE	16'00"	1	1.3
50	SH-0	FLUSH METAL	WHITE	16'00"	1	1.3
51	SH-0	FLUSH METAL	WHITE	16'00"	1	1.3
52	SH-0	FLUSH METAL	WHITE	16'00"	1	1.3
53	SH-0	FLUSH METAL	WHITE	16'00"	1	1.3
54	SH-0	FLUSH METAL	WHITE	16'00"	1	1.3
55	SH-0	FLUSH METAL	WHITE	16'00"	1	1.3
56	SH-0	FLUSH METAL	WHITE	16'00"	1	1.3
57	SH-0	FLUSH METAL	WHITE	16'00"	1	1.3
58	SH-0	FLUSH METAL	WHITE	16'00"	1	1.3
59	SH-0	FLUSH METAL	WHITE	16'00"	1	1.3
60	SH-0	FLUSH METAL	WHITE	16'00"	1	1.3
61	SH-0	FLUSH METAL	WHITE	16'00"	1	1.3
62	SH-0	FLUSH METAL	WHITE	16'00"	1	1.3
63	SH-0	FLUSH METAL	WHITE	16'00"	1	1.3
64	SH-0	FLUSH METAL	WHITE	16'00"	1	1.3
65	SH-0	FLUSH METAL	WHITE	16'00"	1	1.3
66	SH-0	FLUSH METAL	WHITE	16'00"	1	1.3
67	SH-0	FLUSH METAL	WHITE	16'00"	1	1.3
68	SH-0	FLUSH METAL	WHITE	16'00"	1	1.3
69	SH-0	FLUSH METAL	WHITE	16'00"	1	1.3
70	SH-0	FLUSH METAL	WHITE	16'00"	1	1.3
71	SH-0	FLUSH METAL	WHITE	16'00"	1	1.3
72	SH-0	FLUSH METAL	WHITE	16'00"	1	1.3
73	SH-0	FLUSH METAL	WHITE	16'00"	1	1.3
74	SH-0	FLUSH METAL	WHITE	16'00"	1	1.3
75	SH-0	FLUSH METAL	WHITE	16'00"	1	1.3
76	SH-0	FLUSH METAL	WHITE	16'00"	1	1.3
77	SH-0	FLUSH METAL	WHITE	16'00"	1	1.3
78	SH-0	FLUSH METAL	WHITE	16'00"	1	1.3
79	SH-0	FLUSH METAL	WHITE	16'00"	1	1.3
80	SH-0	FLUSH METAL	WHITE	16'00"	1	1.3
81	SH-0	FLUSH METAL	WHITE	16'00"	1	1.3
82	SH-0	FLUSH METAL	WHITE	16'00"	1	1.3
83	SH-0	FLUSH METAL	WHITE	16'00"	1	1.3
84	SH-0	FLUSH METAL	WHITE	16'00"	1	1.3
85	SH-0	FLUSH METAL	WHITE	16'00"	1	1.3
86	SH-0	FLUSH METAL	WHITE	16'00"	1	1.3
87	SH-0	FLUSH METAL	WHITE	16'00"	1	1.3
88	SH-0	FLUSH METAL	WHITE	16'00"	1	1.3
89	SH-0	FLUSH METAL	WHITE	16'00"	1	1.3
90	SH-0	FLUSH METAL	WHITE	16'00"	1	1.3
91	SH-0	FLUSH METAL	WHITE	16'00"	1	1.3
92	SH-0	FLUSH METAL	WHITE	16'00"	1	1.3
93	SH-0	FLUSH METAL	WHITE	16'00"	1	1.3
94	SH-0	FLUSH METAL	WHITE	16'00"	1	1.3
95	SH-0	FLUSH METAL	WHITE	16'00"	1	1.3
96	SH-0	FLUSH METAL	WHITE	16'00"	1	1.3
97	SH-0	FLUSH METAL	WHITE	16'00"	1	1.3
98	SH-0	FLUSH METAL	WHITE	16'00"	1	1.3
99	SH-0	FLUSH METAL	WHITE	16'00"	1	1.3
100	SH-0	FLUSH METAL	WHITE	16'00"	1	1.3

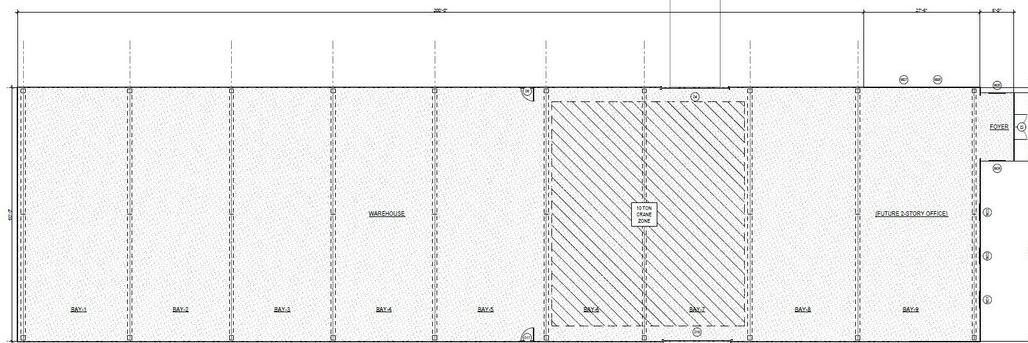

PROPOSED SHOP 20-TON CRANE READY WITH DOCK-HIGH LOADING

TBD WINDMILL RD, CLEBURNE, TX 76033



C:\Users\jdd\OneDrive\Documents\DATA\STORAGE\ARCH\CLIENTS\22-299-Monomoy\Drawings\CD drawing\MONOMOY-CD_BN Wednesday, April 12, 2023

5 MONOMOY-SD-3-v3-2023mar11-NE-1

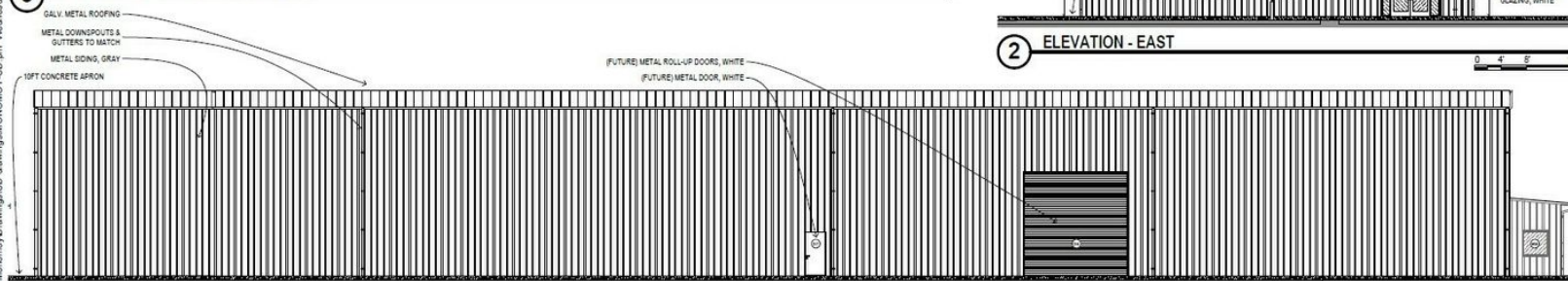

1 ELEVATION - WEST

0 4' 8' 16'

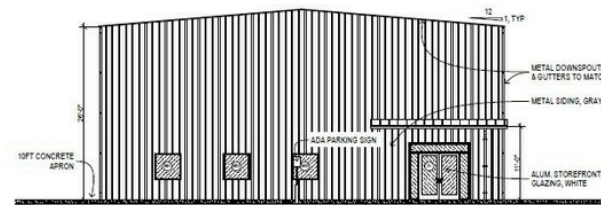

2 ELEVATION - EAST

0 4' 8' 16'

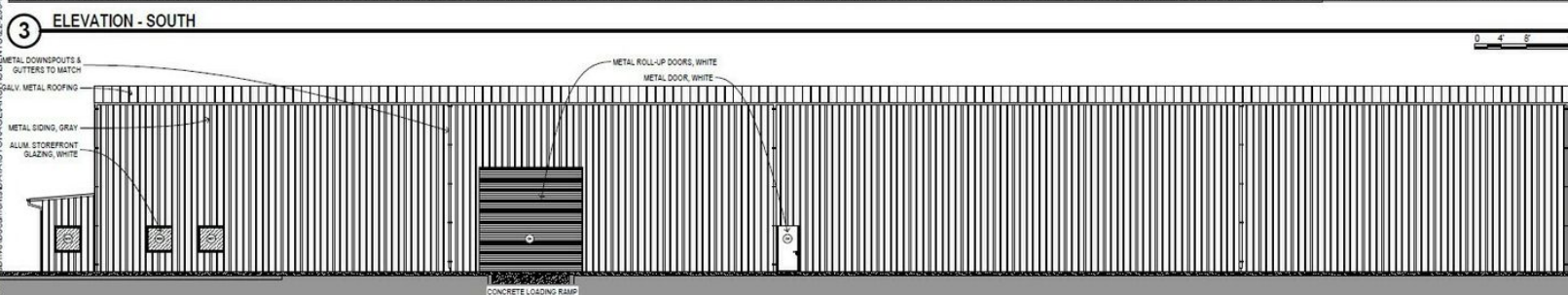

3 ELEVATION - SOUTH

0 4' 8' 16'



4 ELEVATION - NORTH

0 4' 8' 16'

PROPOSED SHOP 20-TON CRANE READY WITH DOCK-HIGH LOADING

TBD WINDMILL RD, CLEBURNE, TX 76033

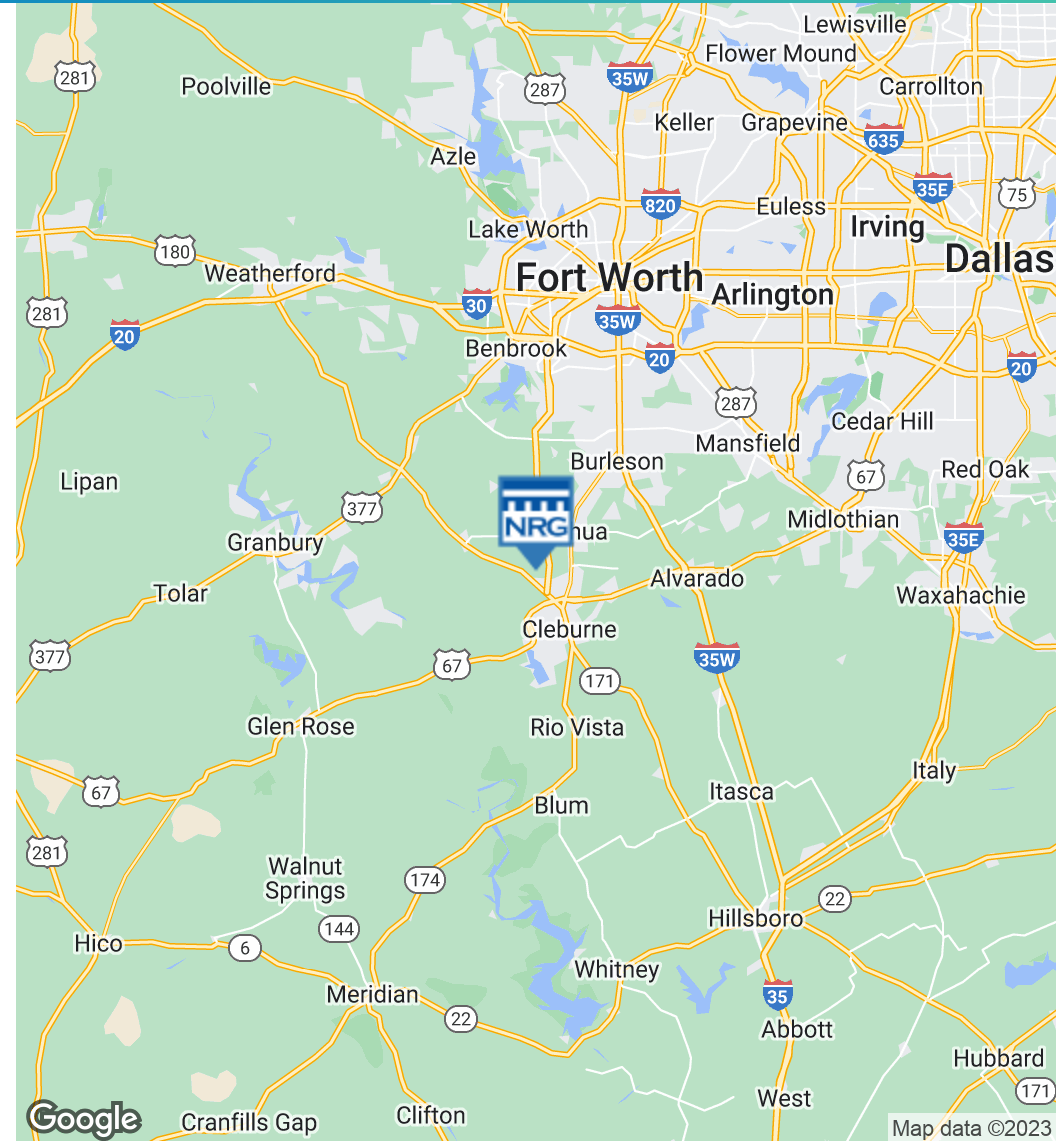
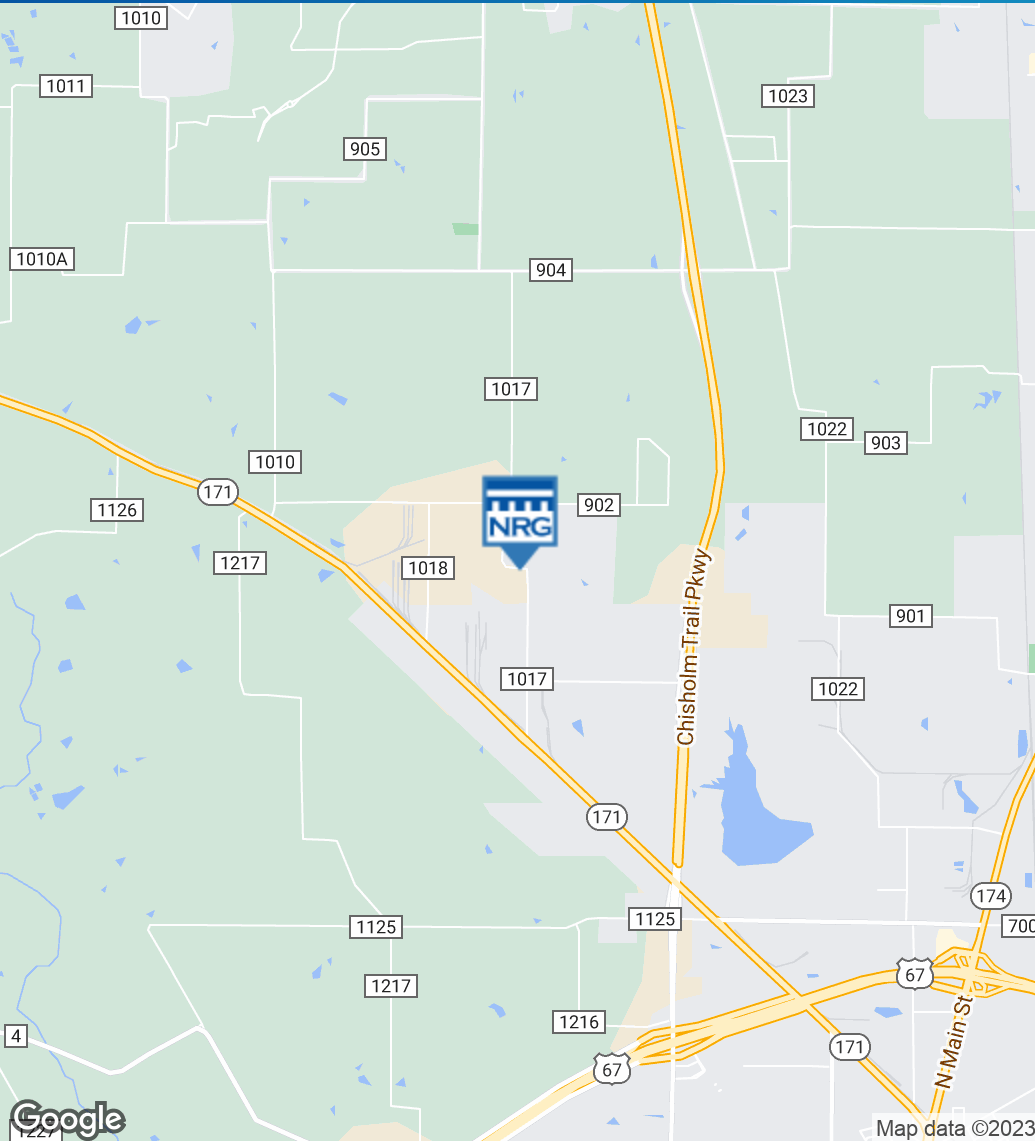

JUSTIN DODD

214.534.7976

justin@nrgrealttygroup.com





Information About Brokerage Services

Texas law requires all real estate license holders to give the following information about brokerage services to prospective buyers, tenants, sellers and landlords.

TYPES OF REAL ESTATE LICENSE HOLDERS:

- **A BROKER** is responsible for all brokerage activities, including acts performed by sales agents sponsored by the broker.
- **A SALES AGENT** must be sponsored by a broker and works with clients on behalf of the broker.

A BROKER'S MINIMUM DUTIES REQUIRED BY LAW (A client is the person or party that the broker represents):

- Put the interests of the client above all others, including the broker's own interests;
- Inform the client of any material information about the property or transaction received by the broker;
- Answer the client's questions and present any offer to or counter-offer from the client; and
- Treat all parties to a real estate transaction honestly and fairly.

A LICENSE HOLDER CAN REPRESENT A PARTY IN A REAL ESTATE TRANSACTION:

AS AGENT FOR OWNER (SELLER/LANDLORD): The broker becomes the property owner's agent through an agreement with the owner, usually in a written listing to sell or property management agreement. An owner's agent must perform the broker's minimum duties above and must inform the owner of any material information about the property or transaction known by the agent, including information disclosed to the agent or subagent by the buyer or buyer's agent.

AS AGENT FOR BUYER/TENANT: The broker becomes the buyer/tenant's agent by agreeing to represent the buyer, usually through a written representation agreement. A buyer's agent must perform the broker's minimum duties above and must inform the buyer of any material information about the property or transaction known by the agent, including information disclosed to the agent by the seller or seller's agent.

AS AGENT FOR BOTH - INTERMEDIARY: To act as an intermediary between the parties the broker must first obtain the written agreement of *each party* to the transaction. The written agreement must state who will pay the broker and, in conspicuous bold or underlined print, set forth the broker's obligations as an intermediary. A broker who acts as an intermediary:

- Must treat all parties to the transaction impartially and fairly;
- May, with the parties' written consent, appoint a different license holder associated with the broker to each party (owner and buyer) to communicate with, provide opinions and advice to, and carry out the instructions of each party to the transaction.
- Must not, unless specifically authorized in writing to do so by the party, disclose:
 - o that the owner will accept a price less than the written asking price;
 - o that the buyer/tenant will pay a price greater than the price submitted in a written offer; and
 - o any confidential information or any other information that a party specifically instructs the broker in writing not to disclose, unless required to do so by law.

AS SUBAGENT: A license holder acts as a subagent when aiding a buyer in a transaction without an agreement to represent the buyer. A subagent can assist the buyer but does not represent the buyer and must place the interests of the owner first.

TO AVOID DISPUTES, ALL AGREEMENTS BETWEEN YOU AND A BROKER SHOULD BE IN WRITING AND CLEARLY ESTABLISH:

- The broker's duties and responsibilities to you, and your obligations under the representation agreement.
- Who will pay the broker for services provided to you, when payment will be made and how the payment will be calculated.

LICENSE HOLDER CONTACT INFORMATION: This notice is being provided for information purposes. It does not create an obligation for you to use the broker's services. Please acknowledge receipt of this notice below and retain a copy for your records.

NRG Realty Group LLC	9004023	justin@nrgrealtygroup.com	2145347976
Licensed Broker /Broker Firm Name or Primary Assumed Business Name	License No.	Email	Phone
Justin Dodd	0601010	justin@nrgrealtygroup.com	2145347976
Designated Broker of Firm	License No.	Email	Phone
John W. B. McDaniel	405514	john@nrgrealtygroup.com	2143254851
Sales Agent/Associate's Name	License No.	Email	Phone
Larry Nielsen	680101	larry@nrgrealtygroup.com	4322600088
Sales Agent/Associate's Name	License No.	Email	Phone

Buyer/Tenant/Seller/Landlord Initials

Date



TBD WINDMILL RD CLEBURNE, TX 76033

CONTACT BROKERS:

JUSTIN DODD

214.534.7976
justin@nrgrealtygroup.com

NRG REALTY GROUP

DALLAS OFFICE

6191 State Hwy 161, Suite 430, Irving, TX
214.432.7930

MIDLAND OFFICE

10810 TX 191, Suite 1, Midland, TX
432.363.4777

All information furnished regarding property for sale, rental or financing is from sources believed to be reliable, but no warranty or representation is made to the accuracy thereof and same is submitted to errors, omissions, change of price, rental or other conditions prior to sale, lease or financing or withdrawal without notice. The information contained herein is not a substitute for a thorough due diligence investigation. No liability of any kind based on the information is to be imposed on the broker herein.