

OSCAR W. FITTMAN
 REGISTERED LAND SURVEYOR
 3407 NORTH 14th STREET
 PENSACOLA, FLORIDA 32503
 PHONE: (904) 484-6666

312

NOTE: Measurements made in accordance with United States standards

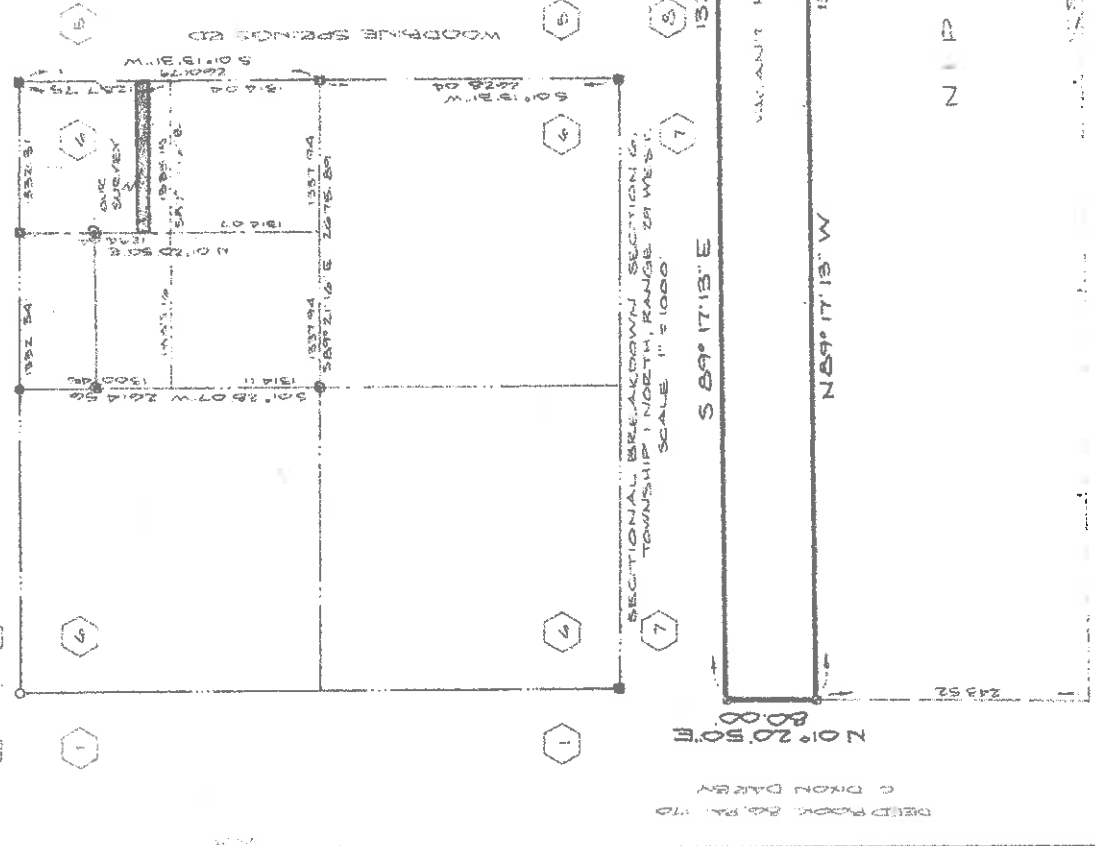

P.O.C.
 LOCATED THE PROPERTY
 CORNER AND 'S' SECTION
 1711.12' E 21.1' W



**A BOUNDARY SURVEY
 AND
 LEGAL DESCRIPTION**

- LEGEND:
- CORNER TO ADJACENT PROPERTY
 - CORNER TO BEING SURVEYED
 - CORNER TO BEING SURVEYED

LEGAL DESCRIPTION (FURNISHED):
 The North 80 feet of the following described property:
 South half (½) of the South half (¼) of the Northeast Quarter (4)
 of the Northeast Quarter (1) of Section 6, Township 1 North,
 Range 29 West, Santa Rosa County, FL.

Source of Information: SANTA ROSA COUNTY ALGAL PLANTED DEED BOOK 1702, PAGE 1702. SALE AND SMOKE HOLE SURVEYS BY THOMAS BERRY, EAST LINE SECTION 6, PLANTED WOODBINE SPRINGS PLANTATION (PK. 1041 (6.4E)).

Bearing Reference NORTH BASED UPON THE EAST LINE OF SECTION 6, TOWNSHIP 1 NORTH, RANGE 29 WEST, SANTA ROSA COUNTY, FLORIDA.

Order By: MICHAEL D. DAREY Job No. 1020757 File No. B-5213

Date of Plot: 6-1-89

Date of Survey: 6-5-89

F.B. No.: 312 Page: 1

Scale: 1" = 100'

Encroachments: _____

Order W. Fittman
 Registered Land Surveyor No. 1748

Notified: _____
 Revised: _____

NOT VALID UNLESS
 IMPRINTED WITH
 EMBOSSED SEAL