



OFFERING MEMORANDUM

**498 25th St**

**Oakland, CA 94612**

**28-unit mixed-use property**

**\$4,850,000**

**Bos**  
GROUP



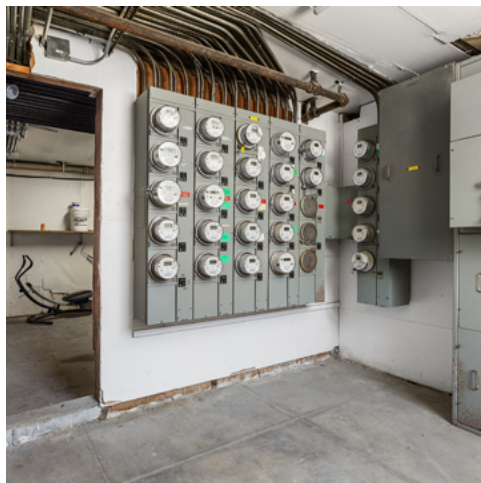











# Property Summary

Discover a rare opportunity to own a beautifully maintained 28-unit mixed-use property in Oakland's thriving Uptown neighborhood. Located at 498 25th Street, this freestanding 4-story building was originally built in 1913 and effortlessly blends timeless architectural charm with modern upgrades, offering both strong income potential and an exceptional living experience. Tenants also, enjoy the ease of on-site laundry facilities and a secured private entrance, enhancing comfort and peace of mind.

## UNIT MIX

- 10 studios
- 8 one-bedroom units
- 7 two-bedroom units
- 3 retail spaces
- Rooftop billboard generating additional monthly income

## RECENT UPGRADES

The current owner has invested heavily in modernizing the property, including:

- 800 AMP electrical service with upgraded switchgear and wiring
- Modernized gas distribution and copper plumbing
- Robust security and safety systems
- Units submetered for gas and electricity — reducing operating costs and boosting NOI

## An Exceptional Investment Opportunity

This diligently maintained property presents a rare chance to acquire a high-performing asset in one of Oakland's most iconic neighborhoods. With a diverse unit mix, modern amenities, and strong income potential, this is an investment opportunity not to be missed.

Don't miss your chance to own a piece of Oakland's history while securing a high-performing income property.



# Financial Analysis

Price	\$4,850,000	First loan	\$3,395,000
Down payment (30%)	\$1,455,000	Interest rate (5yr fixed)	5.75%
Number of units	28.00	Amortization	30
Price/unit	\$173,214	Monthly payment	\$19,812
Square feet	16,000	Annual debt	\$237,748
Cost/sq. foot	\$303	Debt service coverage ratio (DSCR)	1.44
CAP - Current	7.06%		
CAP Rate - Pro Forma	9.35%		
GRM- Current	8.7		
GRM - Pro Forma	7.1		
Year built	1933		
Lot size	4,655		



## Financial Summary **Continued**

Annualized operating data		Current	Pro Forma	
Scheduled rental income		\$541,072	\$663,000	
Billboard		\$12,000	\$18,000	
Laundry		\$4,500	\$6,000	
Scheduled gross income		\$557,572	\$687,000	
Less vacancy rate	3%	\$16,232	\$33,150	5%
Gross operating income		\$541,340	\$653,850	
Less expenses		\$198,729	\$200,299	
Net operating income		\$342,611	\$453,551	
Debt service		\$237,748	\$237,748	
Net cash flow after debt service	7.21%	\$104,863	\$215,804	14.83%
Loan principal reduction		\$43,674	\$43,674	
Total investment return	10.21%	\$148,537	\$259,478	17.83%

\*\* Based on recommended list price. \*\*



## Financial Summary **Continued**

Expenses		Current	Pro Forma
New property taxes	1.2603%	\$61,125	\$61,125
Special assessments		\$21,351	\$21,351
Insurance		\$25,000	\$25,000
PG&E* Other (Includes Telephone)		\$8,325	\$8,325
Water		\$11,054	\$11,054
Trash		\$15,957	\$15,957
Cleaning		\$1,085	\$1,085
Repairs & maintenance		\$14,000	\$14,000
Legal & professional		-	-
Business tax & rent board fees*		\$8,966	\$10,535
Onsite MGM*		\$4,800	\$4,800
Management		\$27,067	\$27,067
Total expenses		\$198,729	\$200,299
% of EGI		36.71%	30.63%

\* Estimated

## Rent Roll

Unit	Type	Rent	Market Rent	Notes
1	1x1	\$831	\$1,950	
2	2x1	\$1,044	\$2,150	
3	2x1	\$1,849	\$2,150	
4	1x1	\$1,599	\$1,950	
5	2x1	\$2,000	\$2,150	Manager, Credit \$650/month
6	1x1	\$1,800	\$1,950	Section 8
7	Studio	\$1,499	\$1,600	
8	Studio	\$1,499	\$1,600	
9	1x1	\$1,850	\$1,950	
10	1x1	\$926	\$1,950	
12	2x1	\$2,055	\$2,150	
13	2x1	\$2,095	\$2,150	Vacant
14	Studio	\$1,513	\$1,600	
15	Studio	\$1,449	\$1,600	
16	Studio	\$1,213	\$1,600	
17	Studio	\$895	\$1,600	
18	1x1	\$1,599	\$1,950	



## Rent Roll **Continued**

Unit	Type	Rent	Market Rent	Notes
19	2x1	\$1,999	\$2,150	
20	Studio	\$1,439	\$1,600	
21	Studio	\$1,599	\$1,600	
22	Studio	\$844	\$1,600	
24	1x1	\$934	\$1,950	
25	Studio	\$1,125	\$1,600	
26	1x1	\$1,619	\$1,950	
27	2x1	\$1,999	\$2,150	
2502	Retail	\$2,814	\$3,000	
2504	Retail	\$2,500	\$2,800	
2506	Retail	\$2,500	\$2,800	
Monthly		\$45,089	\$55,250	
Annual		\$541,072	\$663,000	
Upside		22.53%		

## Sales Comparable

PROPERTY ADDRESS	SALE PRICE	RECORDING DATE	BLDG SF	UNITS	GRM	CAP	\$/UNIT	\$/SF
6315 Telegraph Ave	\$2,600,000	06-18-24	10,422	15	10.22	6.13%	\$173,333	\$249
1525 Lakeside Dr	\$3,915,000	12-23-24	17,872	21	8.59	6.64%	\$186,429	\$219
1560 Jackson St	\$6,600,000	2025-06-26	23,257	33	8.92	6.72%	\$200,000	\$284
<b>AVERAGE OF ALL COMPARABLES</b>	\$4,371,667		17,184	23	9.24	6.50%	\$186,587	\$251
<b>SUBJECT PROPERTY</b>	\$4,950,000		16,000	28	8.89	6.70%	\$176,786	\$309





The information contained in the offering is confidential, furnished solely for the purpose of review by a prospective purchaser of the subject property. The material is based in part upon information supplied and in part upon information obtained by Compass Commercial from sources it deems reasonably reliable. No warranty or representation, expressed or implied, is made by the owner, Compass Commercial, or any of their respective affiliates, as to the accuracy or completeness of the information contained herein or any other written or oral communication transmitted to a prospective purchaser in the course of its evaluation of the Property. No legal liability is assumed or to be applied in connection with the information or such other communications. Without limiting the generality of the foregoing, the information shall not be deemed a representation of the state of affairs of the subject property or constitute an indication that there has been no change in the business or affairs of the subject property since the date of preparation of the information. Prospective purchasers should make their own projections and conclusions without reliance upon the materials contained herein and conduct their own independent due diligence, including engineering and environmental inspections, to determine the condition of the Property and the existence of any potentially hazardous material located at the site.

The Offering Memorandum was prepared by Compass Commercial. It contains select information pertaining to the subject property and does not purport to be all inclusive or to contain all of the information which a prospective purchaser may desire. All financial projections are provided for general reference purposes only and are based on assumptions relating to the general economy, competition and other factors beyond control and, therefore, are subject to material change or variation. An opportunity to inspect the subject property will be made available to qualified prospective purchasers.

In the Offering certain documents and other materials are described in summary form. The summaries do not purport to be complete nor, necessarily, accurate descriptions of the full agreements involved, nor do they constitute a legal analysis of such documents. Interested parties are expected to independently review all documents.

The Offering is subject to prior placement, errors, omissions, changes or withdrawal without notice and does not constitute a recommendation, endorsement or advice as to the value of the Property by Compass Commercial or the owner. Each prospective purchaser is to rely upon its own investigation, evaluation and judgment as to the advisability of purchasing the subject property described herein.

The owner and Compass Commercial expressly reserve the right, at their sole discretion, to reject any or all expressions of interest or offer to purchase the subject property and/or to terminate discussions with any party at any time with or without notice. The owner shall have no legal commitment or obligation to any interested party reviewing the Offering or making an offer to purchase the subject property unless a written agreement for the purchase of the subject property has been fully executed and delivered by the owner and such party and any conditions to the owner's obligations there under have been satisfied or waived and then only to the extent expressly provided for therein. Compass Commercial is not authorized to make any representations or agreements on behalf of the owner.