

CLARK RUN LOGISTICS CENTER

MASTER PLAN

NEQ U.S. ROUTE 6 AND ROUTE 178, UTICA, IL 61373

2,929,000 SF Proposed Construction

Clark Run Logistics Center, a 215-acre business park, will accommodate up to 2.9M SF state of art distribution. From a central U.S. location, approximately three miles from the I-80 and I-39 interchange, this site has immediate direct access to the best-connected Federal Interstate Highway System. Within an hour of Metropolitan Chicago linked through rich commercial history and tradition, pro-business Utica, IL and vicinity is home to a reliable, industrious, and educated labor force.



CLARK RUN LOGISTICS CENTER

NEQ U.S. ROUTE 6 AND ROUTE 178, UTICA, IL 61373

PROPERTY OVERVIEW

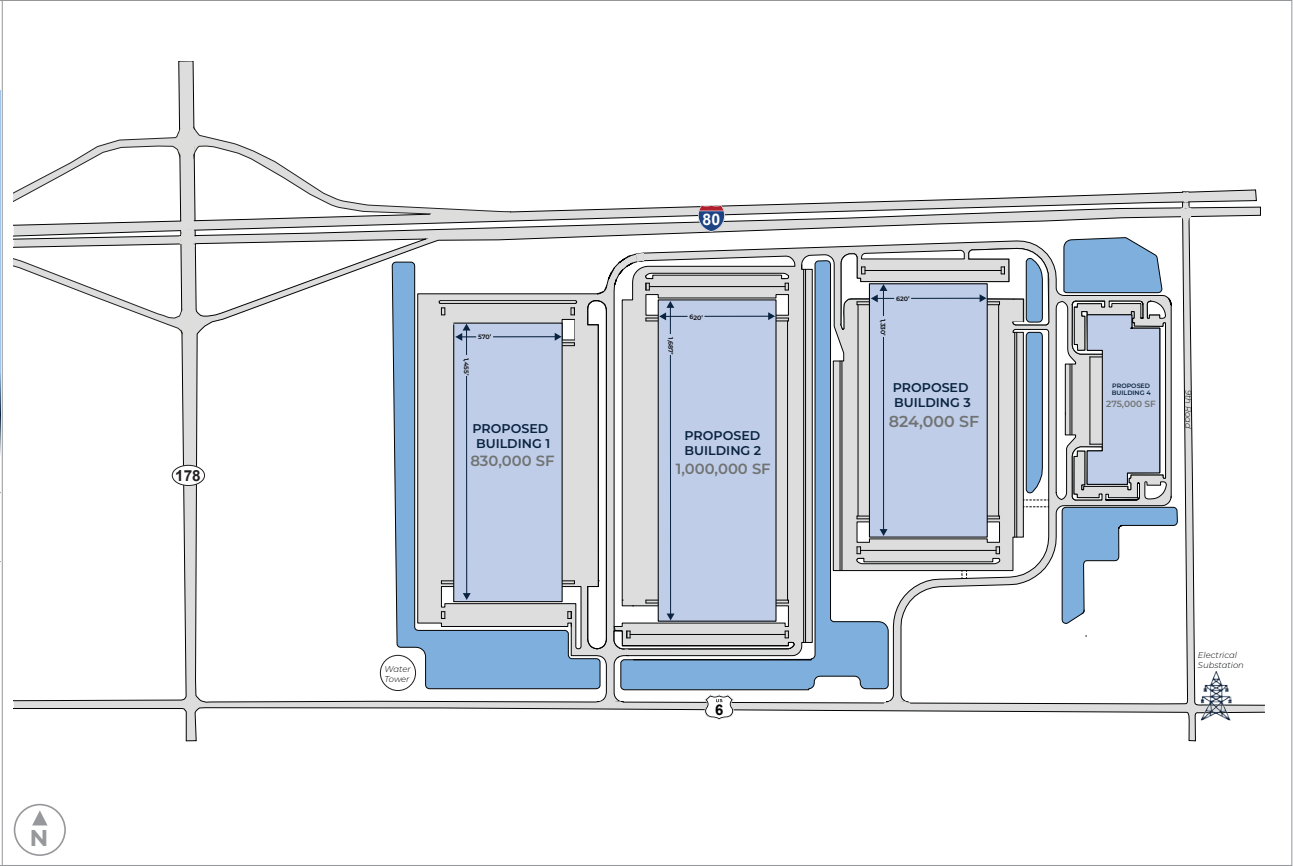

2.9M SF available on 215 acres



Zoning: I-1 Light Industrial



Build-to-suit opportunities



Allowable uses: Manufacturing, warehousing, and truck terminals

Development



RACHEL AGBA-NOVAK

847 720 8982 (o)
rachel.agba-novak@hillwood.com

Leasing



MICHAEL FONDA

847 420 3228 (c)
michael.fonda@avisonyoung.com

ADAM HAEFNER

773 343 1441 (c)
adam.haefner@avisonyoung.com

ZEKE ROWAN

708 359 9963 (c)
zeke.rowan@avisonyoung.com

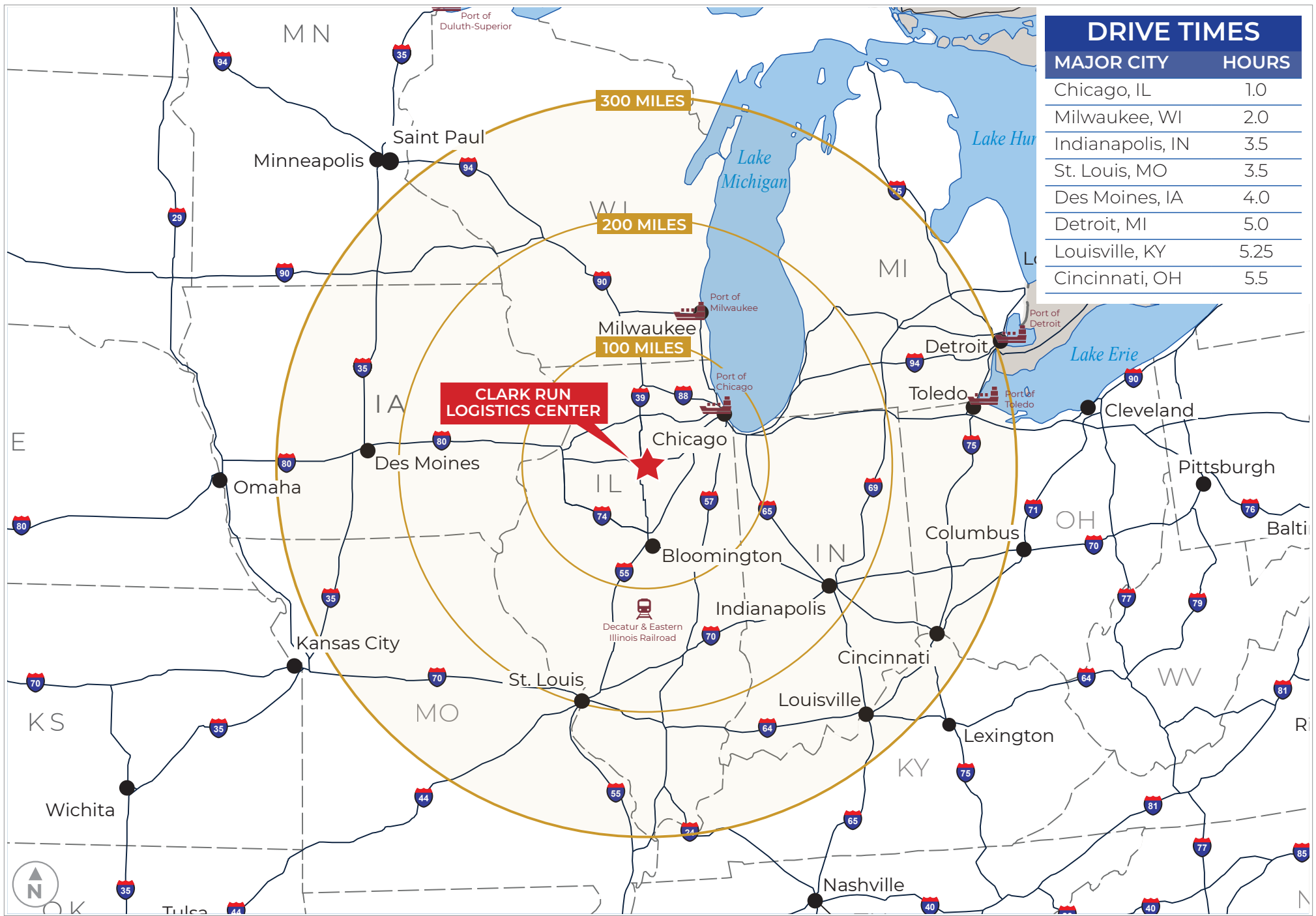

CLARK RUN LOGISTICS CENTER

NEQ U.S. ROUTE 6 AND ROUTE 178, UTICA, IL 61373

DRIVE TIMES

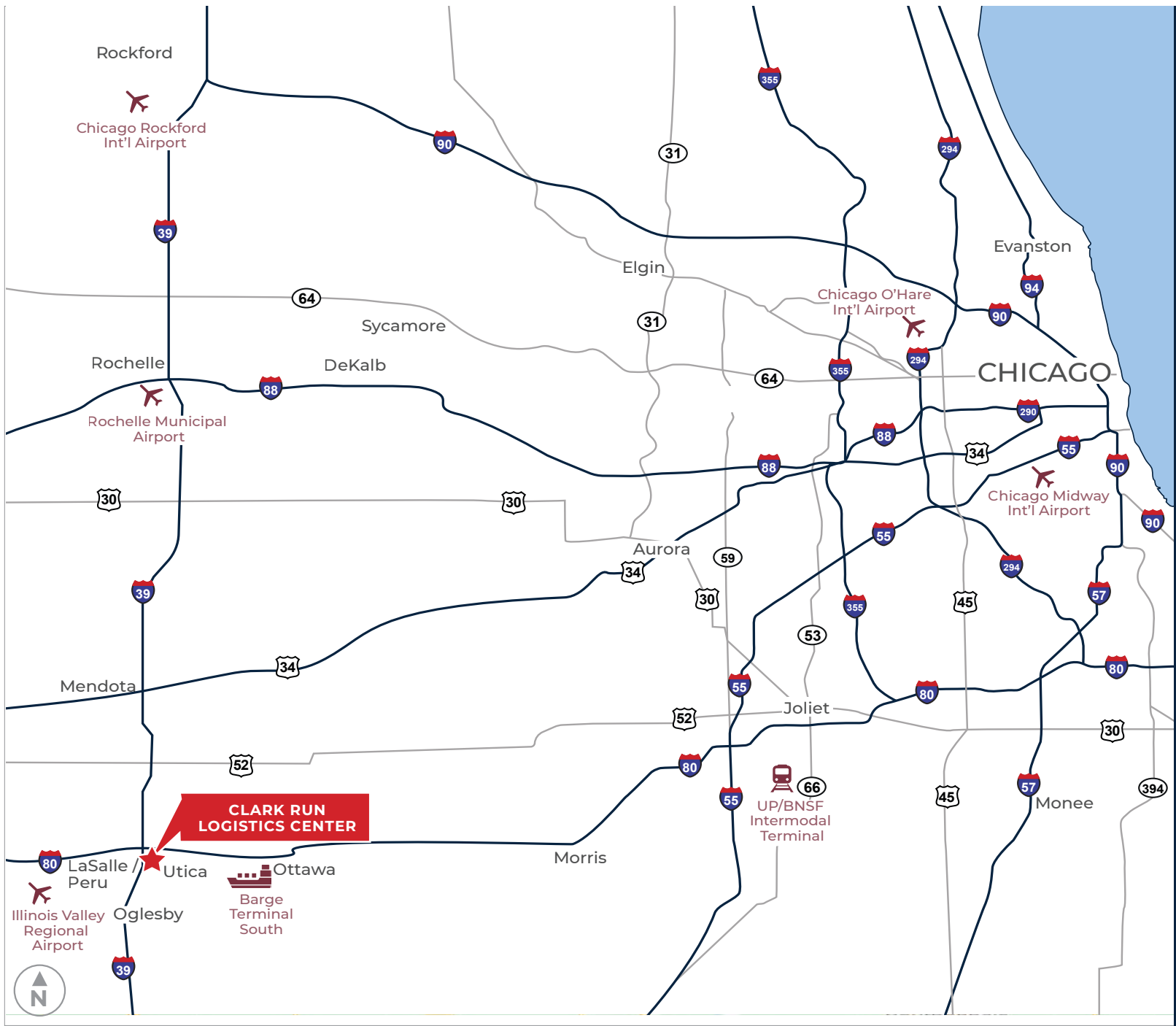

HIGHWAY

- I-80 crosses the U.S. from New York to San Francisco.
- I-39 runs from Central Wisconsin to Central Illinois, connecting with I-94, I-90, I-88, I-80, and I-55.

AIR

- Chicago Rockford International Airport (RFD) is one hour north of the site. The air cargo business is transitioning from ORD to RFD, with companies like UPS and Amazon leading the way.
- Illinois Valley Regional Airport is 12 minutes west of the site and is served by Midwest Avtech, a full service FBO.

RAIL

- UP and BNSF terminals are located 45 minutes east of the site.

WATER

- Utica Terminal Dock, on the Illinois River, is located 10 minutes south of the site.

CLARK RUN LOGISTICS CENTER
 NEQ U.S. ROUTE 6 AND ROUTE 178, UTICA, IL 61373

MULTI-MODAL
 TRANSPORTATION NETWORK

CLARK RUN LOGISTICS CENTER

NEQ U.S. ROUTE 6 AND ROUTE 178, UTICA, IL 61373

AREA INFORMATION

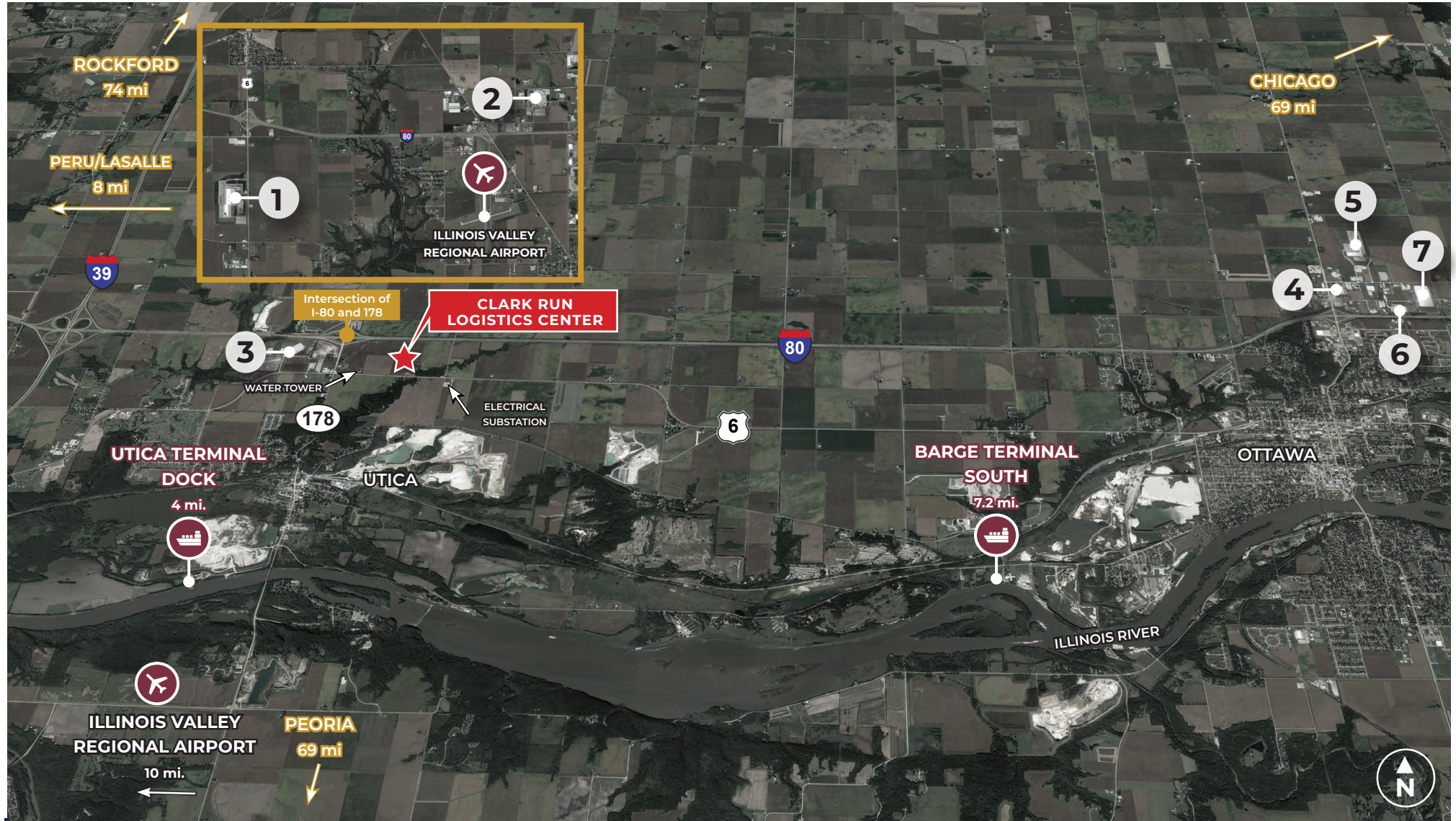

BUSINESSES

- | | |
|-------------------------------------|---------------------------------|
| 1. Walmart Distribution Center | 5. Kohl's Distribution Center |
| 2. James Hardie Building Products | 6. Tyson Fresh Meats |
| 3. CarParts.com Distribution Center | 7. PetSmart Distribution Center |
| 4. Clover Technologies Group | |

DRIVE TIMES

- | | | |
|----------------------------|---------|---------|
| I-80 | 1.4 mi. | 2 min. |
| I-39 | 4 mi. | 5 min. |
| Joliet Intermodal Terminal | 57 mi. | 59 min. |
| Chicago, IL | 69 mi. | 65 min. |

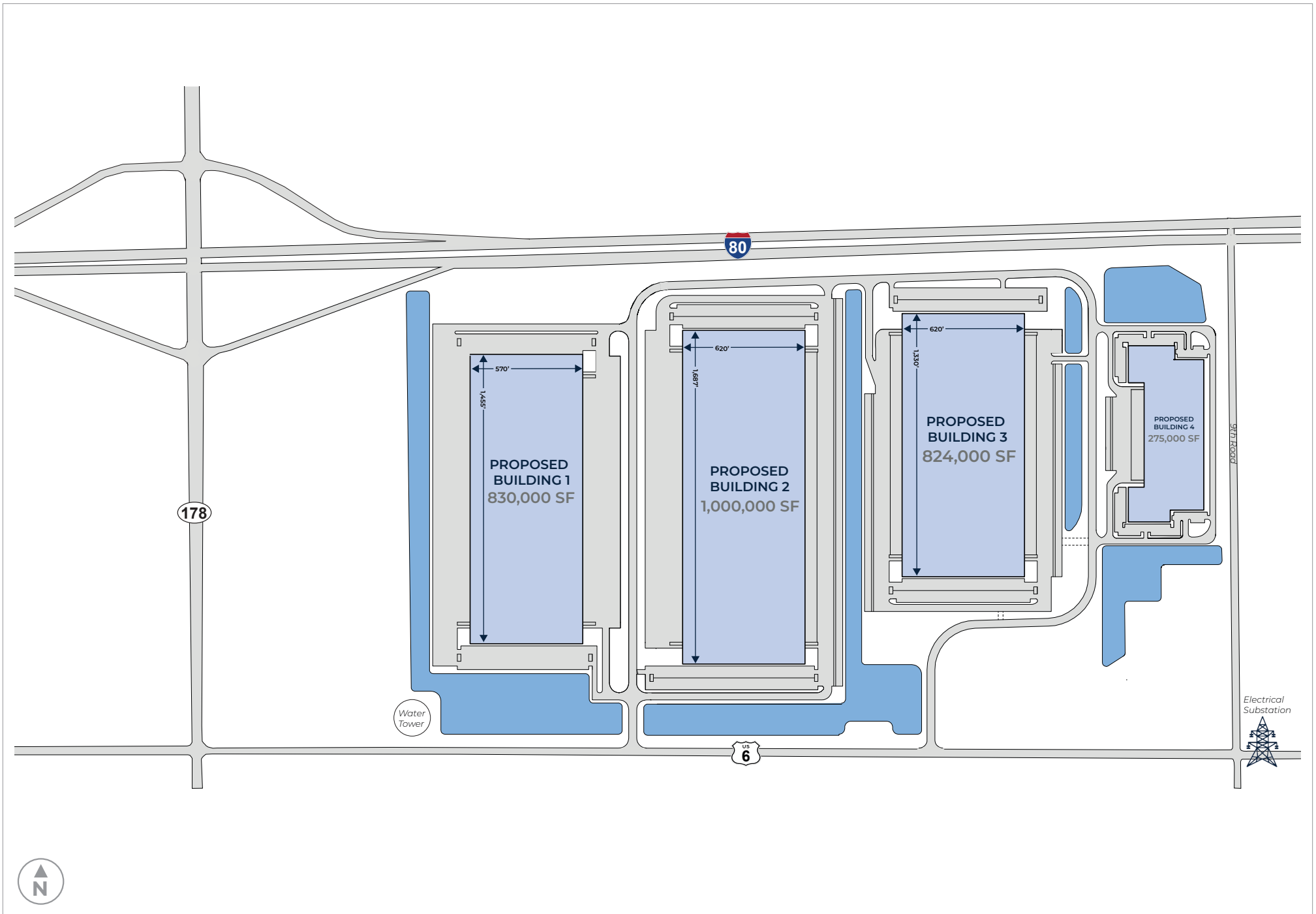

CLARK RUN LOGISTICS CENTER

NEQ U.S. ROUTE 6 AND ROUTE 178, UTICA, IL 61373

SITE PLAN

CONTACT

DEVELOPMENT



RACHEL AGBA-NOVAK

847 737 0264 (o) 9550 W. Higgins Rd | Ste 200
rachel.agba-novak@hillwood.com Rosemont, IL 60018
hillwood.com

LEASING



MICHAEL FONDA

847 420 3228 (c) 9550 W Higgins Rd, Suite 900
michael.fonda@avisonyoung.com Rosemont, IL 60018
avisonyoung.us

ADAM HAEFNER

773 343 1441 (c) 9550 W Higgins Rd, Suite 900
adam.haefner@avisonyoung.com Rosemont, IL 60018
avisonyoung.us

ZEKE ROWAN

708 359 9963 (c) 9550 W Higgins Rd, Suite 900
zeke.rowan@avisonyoung.com Rosemont, IL 60018
avisonyoung.us



This information has been obtained from sources believed reliable, but has not been verified for accuracy or completeness. You should conduct a careful, independent investigation of the property and verify all information. Any reliance on this information is solely at your own risk. Hillwood and the Hillwood logo are service marks of Hillwood. All other marks displayed on this document are the property of their respective owners, and the use of such logos does not imply any affiliation with or endorsement of Hillwood. Photos herein are the property of their respective owners. Use of these images without the express written consent of the owner is prohibited.