

Subject property lies within the boundaries of Flood Zone "X", an Area of Minimal Flood Hazard as shown on Community-Panel Number 40109C0305H dated 12-18-2009.

BLOCK 13 OAK PARK AMENDED ADDITION

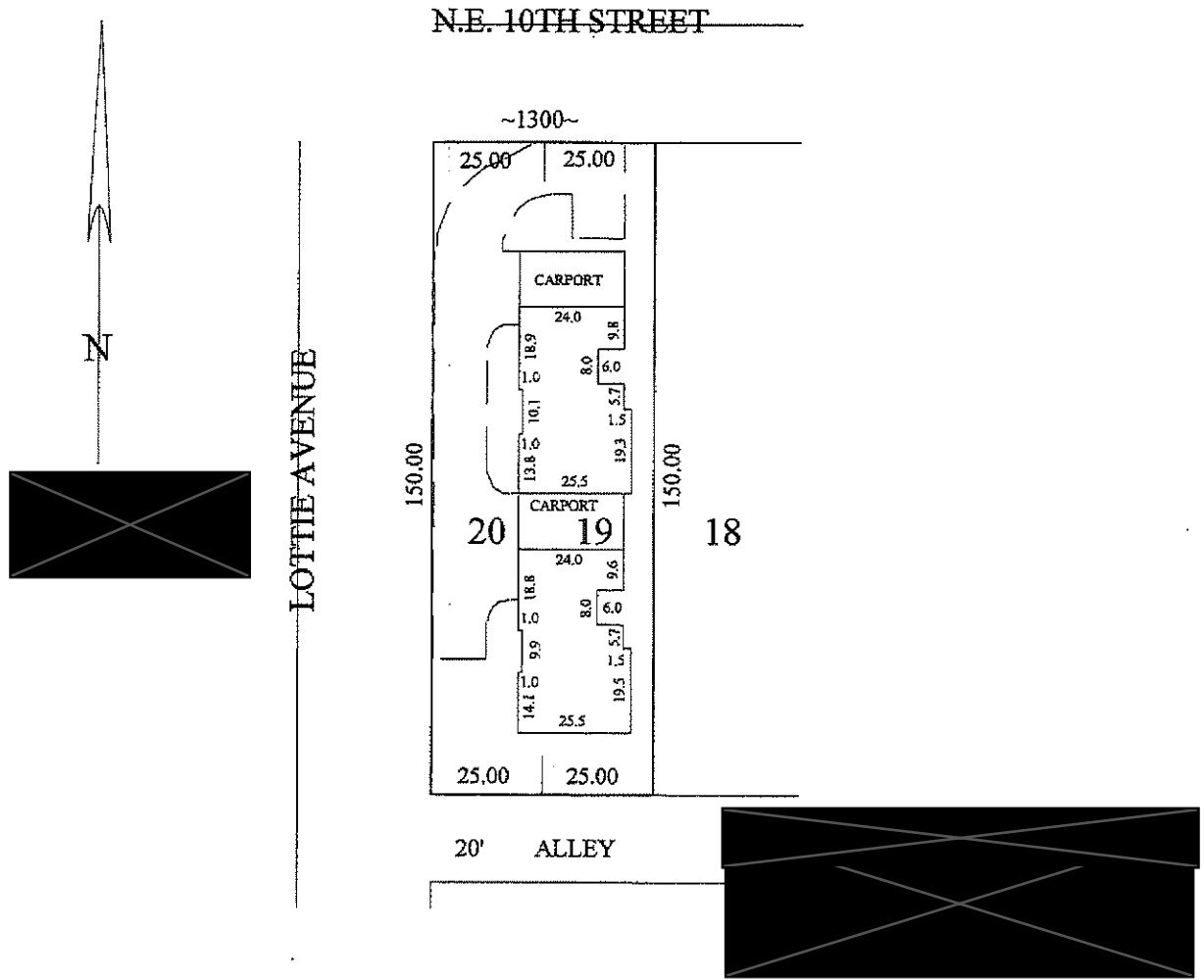

MORTGAGE INSPECTION REPORT

I, CHRISTOPHER D. HUGHES, a Professional Land Surveyor, hereby certify that I have prepared this Mortgage Inspection Report of: All of Lots Nineteen (19) and Twenty (20) in Block Thirteen (13), in OAK PARK AMENDED ADDITION to Oklahoma City, Oklahoma County, Oklahoma

according to the recorded plat thereof. I further certify that the improvements on the above described property, except utility connections, are entirely within the property, except as shown, there are no encroachments of the improvements thereon upon the adjoining property or of adjacent improvements upon the described property. This inspection was made for loan purposes only and no other responsibility is herein assumed. Fences and landscape features are not considered to be improvements for the purpose of this report.

The Mortgagee's inspection was prepared for identification purposes for the Mortgagee in connection with a new mortgage and it is not intended to represent a land or property line survey. No corners were set. Do not use for establishing fence or building lines. No responsibility is extended herein to the landowner or occupant.

The property is known as:
1300 N.E. 10th Street
Oklahoma City, Oklahoma

Christopher D. Hughes

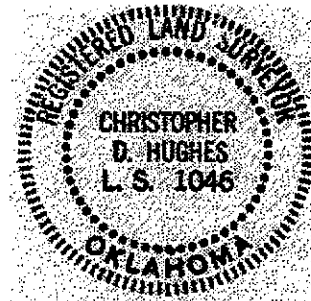

Subscribed and sworn to before the Undersigned, a Notary Public in and for the County and State of Oklahoma, this 16th day of February, 2022. My Commission Expires: May 5, 2025.

Katie Coniglio

