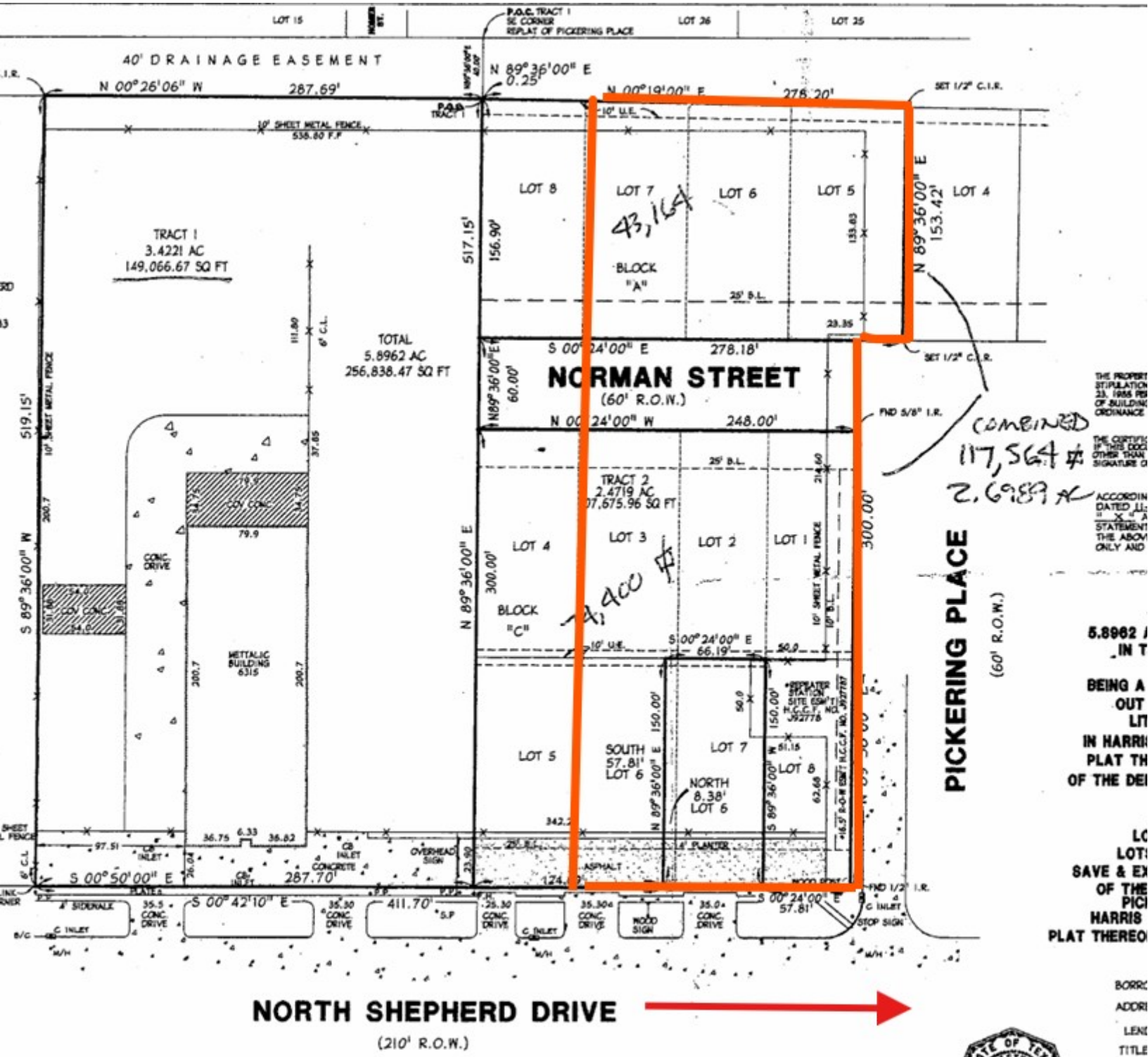

Y AND COMMUNICATION EASEMENT, LOCATED SOUTH OF AND ADJACENT TO RIGHT OF WAY OF PICKERING PLACE, BEING 16.5 FEET IN WIDTH FROM THE WEST RIGHT-OF-WAY LINE OF NORTH SHEPHERD TO THE TION SITE AS DESCRIBED BY EASEMENT EXECUTED BY BY FRED L. FINCHER, SR. AMERICAN TELEPHONE AND TELEGRAPH COMPANY, DATED 10-11-84, FILED ORDED UNDER H.C.C.F. NO. J927786

*EASEMENT FOR REPEATER STATE SITE LOACATED SOUTH OF AND ADJACENT TO THE SOUTH RIGHT OF WAY LINE OF PICKERING PLACE, BEING 50 FEET IN WIDTH AND 50 FEET IN DEPTH, LOACATED AT THE WEST TERMINUS OF THE EASEMENT EXTENDING FROM THE WEST RIGHT OF WAY LINE OF NORTH SHEPHERD DRIVE TO THE REPEATER STATION SITE AS DESCRIBED BY FRED L. FINCHER, TRUSTEE, TO AMERICAN TELEPHONE AND TELEGRAPH COMPANY, DATED 10-11-84, FILED 3-8-85, RECORDED UNDER H.C.C.F NO. J927787

THE UNDERSIGNED HEREBY CERTIFIES THAT THIS PLAT WAS MADE IN THE FIELD BY ME OR UNDER MY SUPERVISION AND THAT THIS PLAT REPRESENTS

CHARLES E. BATES
REGISTERED PROFESSIONAL LAND SURVEYOR NO 4110