



COLDWELL BANKER
REALTY

1225 SE 2nd Ave & 115 SE 13th St
Unique Portfolio Property in Downtown Fort Lauderdale



COLDWELL BANKER
REALTY

1225 SE 2nd Ave | Fort Lauderdale



COLDWELL BANKER
REALTY

115 SE 13th Street | Ft Lauderdale

PRESENTED BY

DANIELLE BASTARACHE

Commercial Consultant

954.562.7198

Danielle.Bastarache@CBRealty.com

901 E Las Olas Blvd Ste 101
Fort Lauderdale, FL 33301



OFFERED AT \$1,995,000
2 BUILDINGS ON 3 LOTS or
A total 1/2 Acre to BUILD NEW



COLDWELL BANKER
REALTY



PROPERTY OVERVIEW

1225 SE 2nd Ave | 115 SE 13th St | Fort Lauderdale



South of the New River is seeing major growth, with new residential and mixed-use projects reshaping the area. The new federal courthouse will add momentum, increasing demand from legal, medical, professional, mixed-use, and live work users. Rising population density, stronger foot traffic, and a growing professional base make this a prime long term commercial location. **Two buildings on three lots offer flexibility to use as is, redesign, or build new.** Walking distance to Broward Health Med Ctr and the new Federal Courthouse, and minutes to Broward County CH, Las Olas, FLL Airport, Port Everglades, I-95, I-595, Turnpike & beaches. **Two Addresses:** 1225 SE 2nd Ave= 6,250 SF lot, 2,195 SF leasable AND 115 SE 13rd St= corner 2 lots 15,625 SF, 2,935 SF leasable space. The buildings are well-presented with Fiber Optics Internet, attractive exteriors & lush landscaping. Currently 12 parking spaces.



COLDWELL BANKER
REALTY

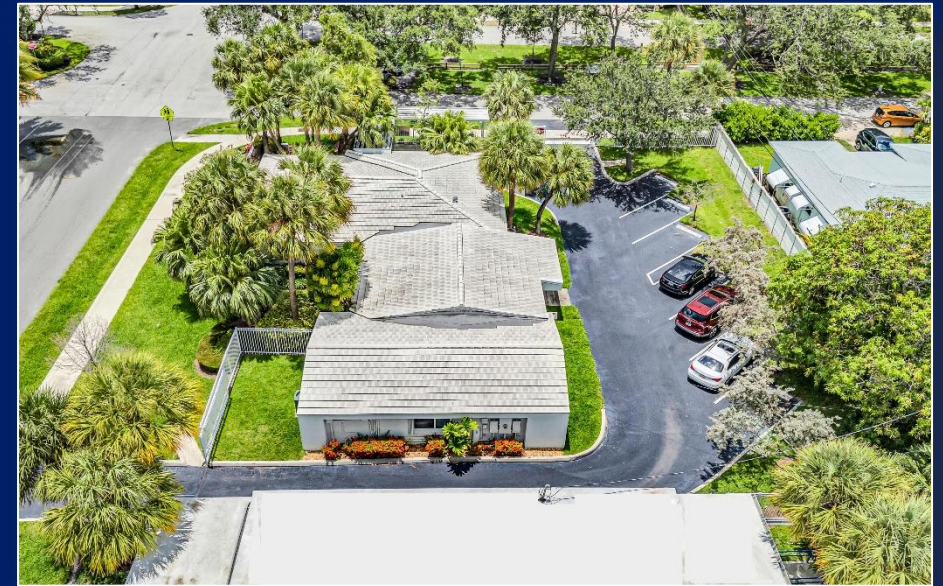

1225 SE 2nd Avenue

115 SE 13th Street

1947 actual | 1974 effective

1941 actual | 1970 effective

6,250 SF Lot

15,625 SF Lot

2,195 SF Leasable Space

2,935 SF Leasable Space

6 Offices | Reception

4 Large Offices | Restrooms

Meeting Room

Fenced

2 Bathrooms

Zoning ROC

Zoning ROC

TOTAL PROPERTY SIZE

CURRENTLY 12 PARKING SPACES

1/2 ACRE

PROPERTY OVERVIEW

1225 SE 2nd Ave | Fort Lauderdale



COLDWELL BANKER
REALTY



PROPERTY OVERVIEW

115 SE 13th St | Fort Lauderdale



COLDWELL BANKER
REALTY



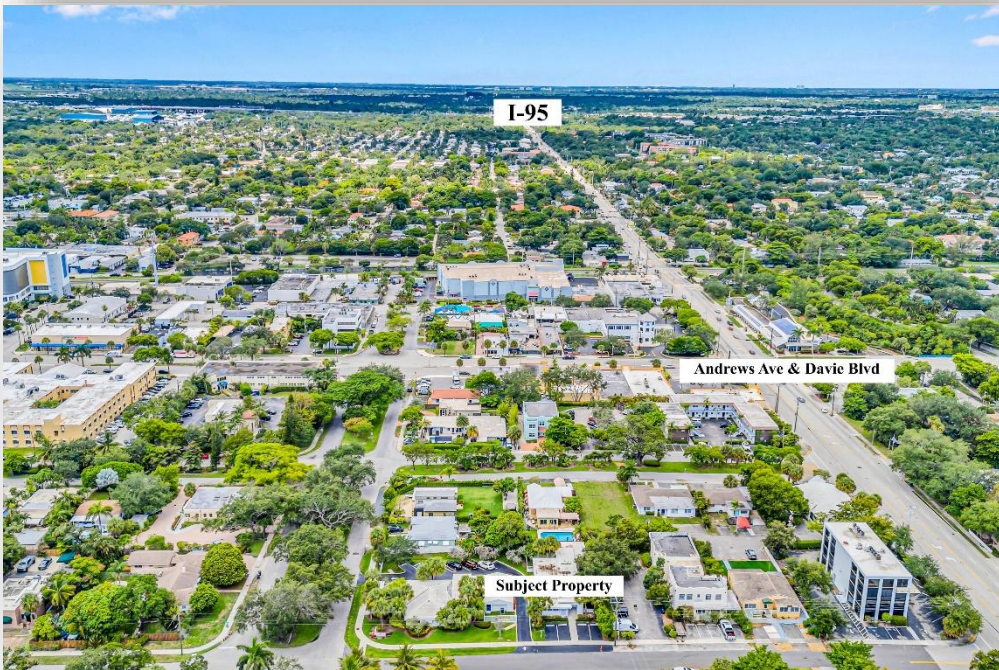

PROXIMITY TO NEW FEDERAL COURTHOUSE



The new federal courthouse in Fort Lauderdale is expected to catalyze development in the surrounding neighborhoods, particularly south of the New River. With its 255,000 sq ft footprint and \$245 million in federal funding, the project is likely to increase land values and attract redevelopment.

City officials anticipate that adjacent properties will be improved, with developers seeing the area as a natural extension of Fort Lauderdale's existing growth. While it may not lead to towering office buildings, it could encourage **specialty offices and businesses** that benefit from the proximity to the Courthouse at 315 SE 11th Street.



COLDWELL BANKER
REALTY

Zone X on the FEMA flood map for Broward County represents areas with **minimal flood risk**. These zones are **outside the 100-year and 500-year floodplains**, meaning they have a **low probability of flooding**. While flood insurance is **not required** for properties in Zone X, it can still be a good precaution in case of unexpected extreme weather events.

Parcel ID Number:
504215100420

MUNICIPALITY: FORT LAUDERDALE

COMMISSION DISTRICT: 4

Owner(s) of Record:
CHARTER HOLDINGS FOUNDATION INC

Broward County Property Appraiser Link:
[MORE INFO](#)

Flood Zone Current: X

Flood Zone 2014: X - Above the 500 year flood plain

Parcel ID Number:
504215100430

MUNICIPALITY: FORT LAUDERDALE

COMMISSION DISTRICT: 4

Owner(s) of Record:
CHARTER HOLDINGS FOUNDATION INC

Broward County Property Appraiser Link:
[MORE INFO](#)

Flood Zone Current: X

Flood Zone 2014: X - Above the 500 year flood plain

Parcel ID Number:
504215100410

MUNICIPALITY: FORT LAUDERDALE

COMMISSION DISTRICT: 4

Owner(s) of Record:
CHARTER HOLDINGS FOUNDATION INC

Broward County Property Appraiser Link:
[MORE INFO](#)

Flood Zone Current: X

Flood Zone 2014: X - Above the 500 year flood plain

SOLD COMPARABLES



**COLDWELL BANKER
REALTY**

1133 SE 4th Ave | \$1,400,000 | 7,000 SF Lot \$200 PSF | Office Building 1 Story | 1,718 RSF \$815 | Zoning ROA | 8 Parking Spaces

515 SW 1st Ave | \$1,262,500 | 5,600 SF Lot \$225 PSF | Office Building 1 Story | 2,800 RSF \$451 | Zoning RAC-CC | 5 Parking Spaces

**516 SW Flagler Ave | \$1,262,500 | 4,250 SF Lot \$299 PSF | Office Building 1 Story | 2,838 RSF \$445 | Zoning RAC-CC | 5 Park Spaces
(515 SW 1st Ave & 516 SW Flagler Ave were sold together and both listings listed together at \$3mil)**

1620 SE 4th Ave | \$1,200,000 | 14,175 SF Lot \$85 PSF | Professional Service 1 Story | 1,923 RSF \$624 | Zoning RO | 11 Parking Spaces

Broward Health area acquisitions closed since January 1st, 2025:

1404 S Andrews Ave | \$2,375,000 | 10,500 SF Lot \$226 PSF | Office Building | 2,665 Liv SF \$891 | Zoning SRAC-SAe

301 SE 16th St | \$1,259,000 | 6,260 SF Lot \$200 PSF | Professional Service | 1,439 Liv SF \$895 | Zoning ROA

1409 SE 1st Ave | \$1,300,000 | 7,625 SF Lot \$170 PSF | Professional Service | 1,513 Liv SF \$859 | Zoning ROC

1408 S Andrews Ave | \$2,100,000 | 7,000 SF Lot \$300 PSF | Office Building Multistory | 3,098 Liv SF \$678 | Zoning SRAC-SAe

1627 S Andrews Ave | \$1,300,000 | 5,043 SF Lot \$258 PSF | Professional Service | 1,213 Liv SF \$1,072 | Zoning SRAC-SAe

SUBJECT | List \$1,995,000 | 21,789 SF Lot \$92 PSF | 5,129 RSF \$389 | Zoning ROC | Currently 12 Parking Spaces

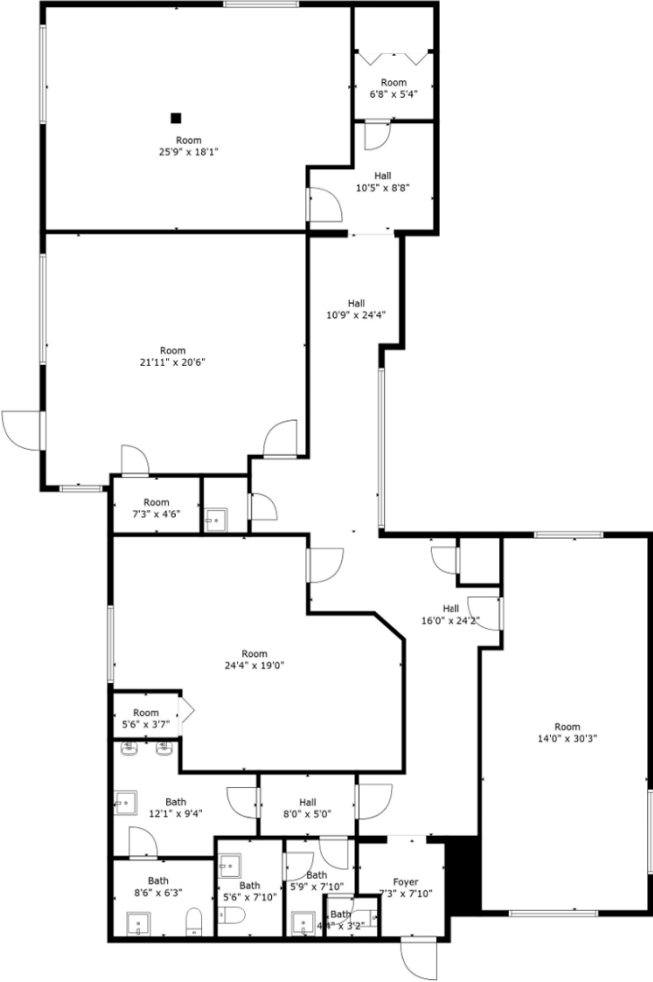

3D Floorplan of the 1225 Building

Floorplan of the 1225 Building

3D Floorplan of the 115 Building

Floorplan of the 115 Building



www.exactaland.com | office: 866.735.1916 | fax: 866.744.2882

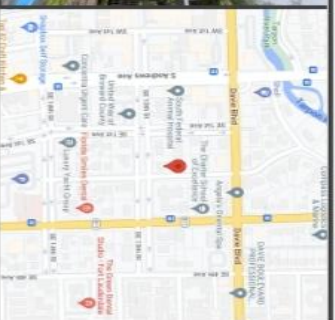

PROPERTY ADDRESS: 115 SE 13TH STREET, FORT LAUDERDALE, FLORIDA 33316

SURVEY NUMBER: 2406.5599

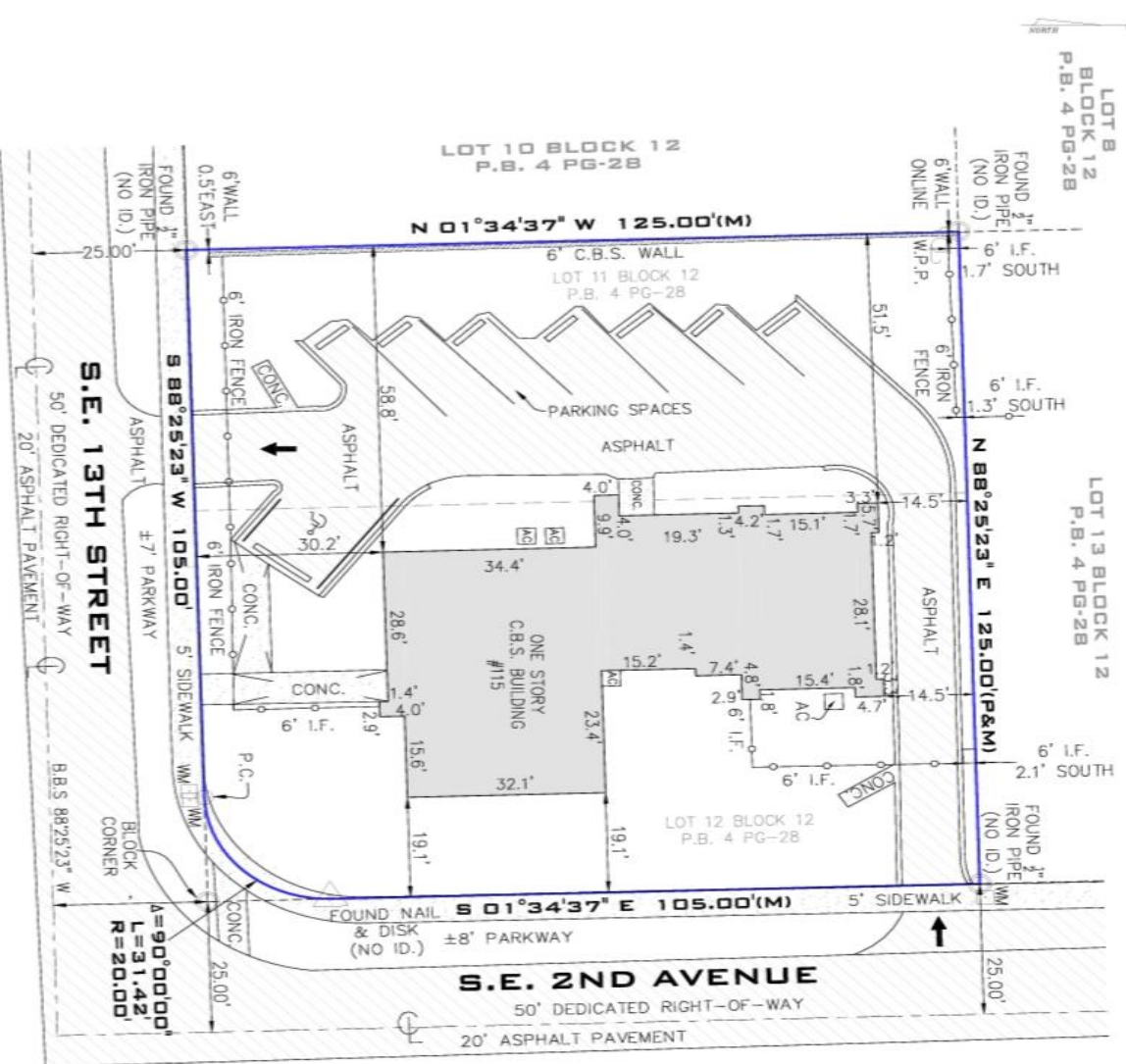
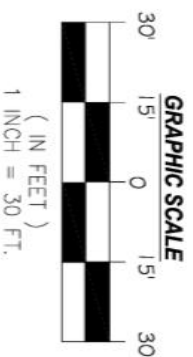

115 SE 13th Street

SURVEYORS CERTIFICATION:

I hereby certify that this Survey of the lands described hereon was made under my direct supervision, and to the best of my knowledge and belief is a true and accurate representation of said lands and meets the Standards of Practice set forth in Chapter 5J-15.050 through 5J-15.053, Florida Administrative Code, pursuant to section 472.027, Florida Statutes. This survey is not valid without the signature and original raised seal of a Florida licensed surveyor and mapper, except when the electronic signature and seal of a Florida licensed surveyor and mapper is affixed hereto.

POINTS OF INTEREST:
NONE VISIBLE



FRANCISCO L. NUNEZ
State of Florida Professional Surveyor and Mapper
License Number 6882



Exacta Land Surveyors, LLC

Exacta Land Surveyors, LLC
1884291
866.735.1916 / 866.744.2882
111 West Browardway Street, Suite 1001, Ocala, FL 32705



AFFILIATE MEMBERS



www.exactalands.com | office: 866.735.1916 | fax: 866.744.2892

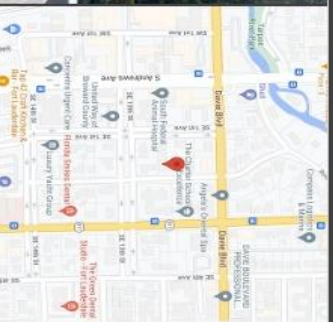

PROPERTY ADDRESS: 1225 SE 2ND AVENUE, FORT LAUDERDALE, FLORIDA 33316

SURVEY NUMBER: 2406.5601

2406.5601
BOUNDARY SURVEY
BROWARD COUNTY

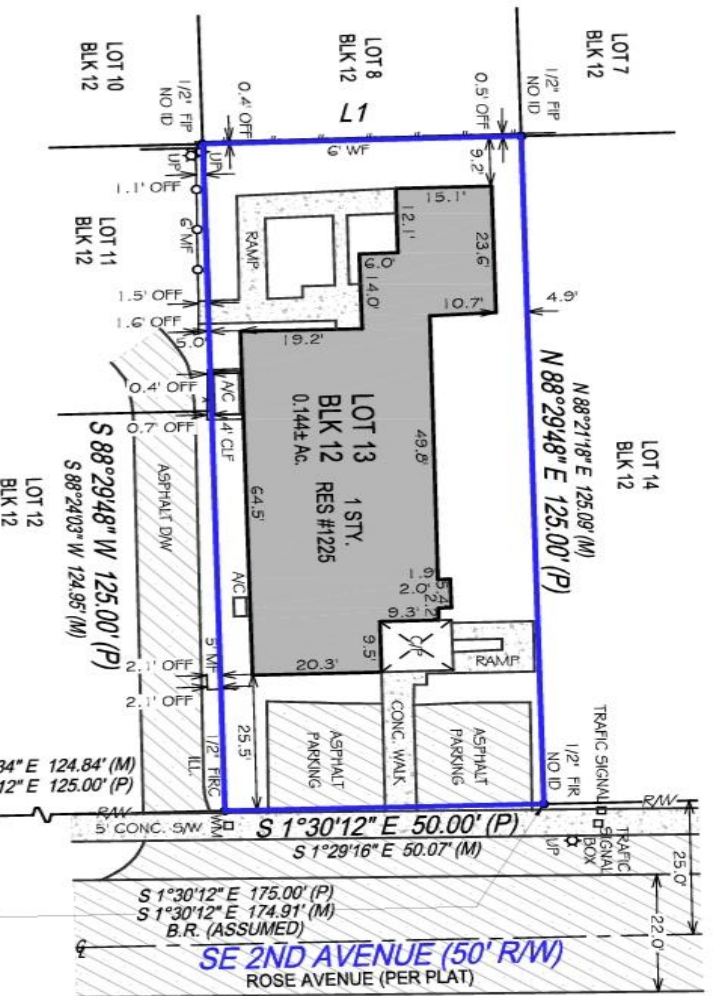

1225 SE 2nd Street

LINE TABLE:
L1 N 1°30'12" W 50.00' (P)
N 1°39'21" W 49.97' (M)

SURVEYOR'S NOTES:
FENCE OWNERSHIP NOT DETERMINED.

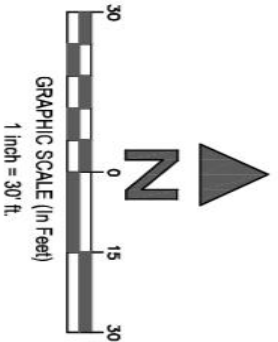

SURVEYORS CERTIFICATION:

I hereby certify that this Survey of the lands described hereon was made under my direct supervision, and to the best of my knowledge and belief is a true and accurate representation of said lands and meets the Standards of Practice set forth in Chapter 5J-15.050 through 5J-15.053, Florida Administrative Code, pursuant to section 472.027, Florida Statutes. This survey is not valid without the signature and original raised seal of a Florida licensed surveyor and mapper, except when the electronic signature and seal of a Florida licensed surveyor and mapper is affixed hereto.

**POINTS OF INTEREST:
NONE VISIBLE**



JUAN C. CAREAGA

State of Florida Professional Surveyor and Mapper
License Number 6861
Exacta Land Surveyors, LLC | LB# 8291



Exacta Land Surveyors, LLC

Exacta Land Surveyors, LLC
LB# 8291
O: 866.735.1916 | F: 866.744.2882
131 West Broadway Street, Suite 1001, Ocala, FL 32765



**AFFILIATE
MEMBERS**

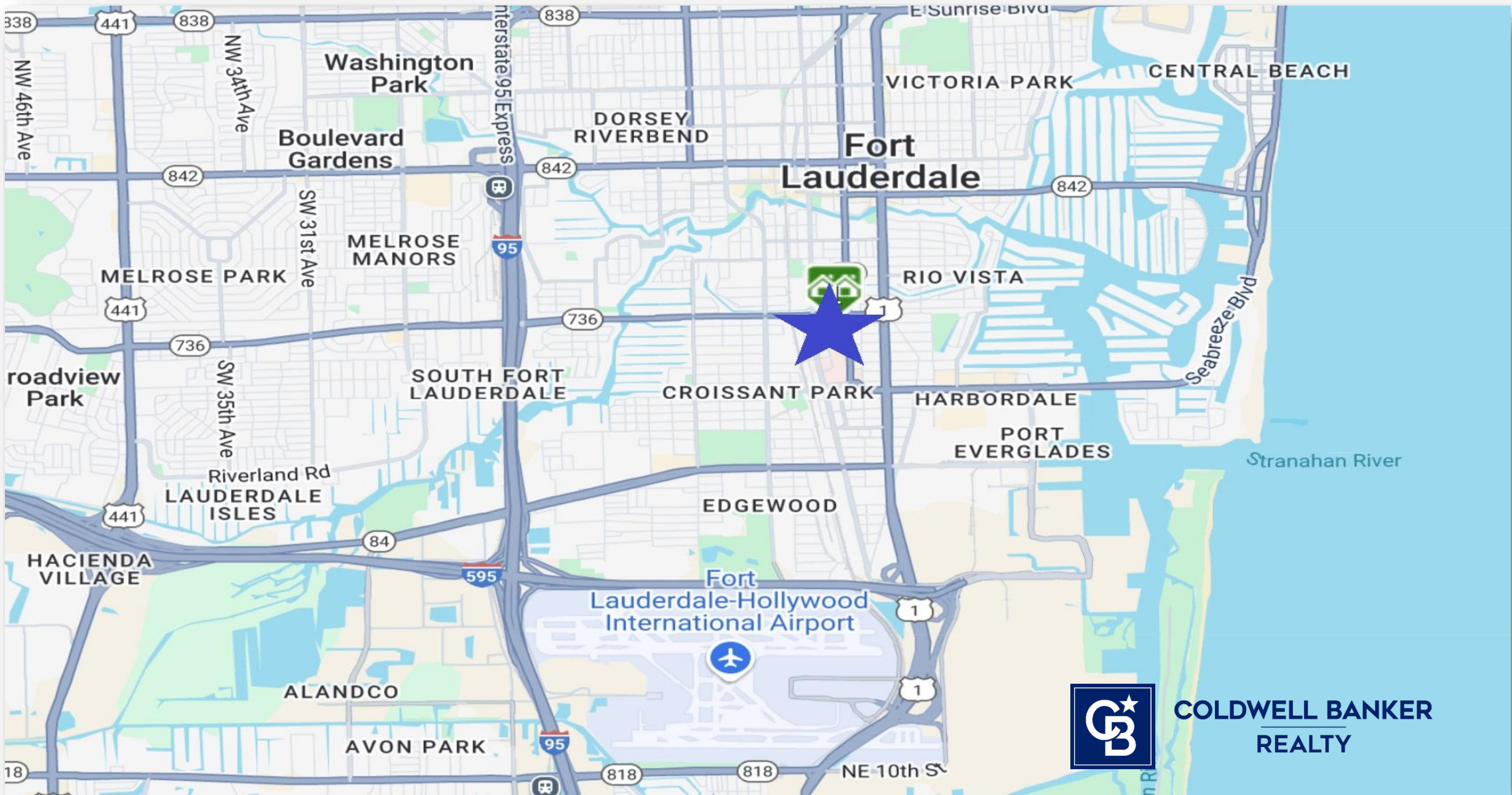

**COLDWELL BANKER
REALTY**



COLDWELL BANKER
REALTY

DANIELLE BASTARACHE

Commercial Consultant
Master Brokers Forum | Global Luxury Specialist
954.562.7198
Danielle.Bastarache@CBRealty.com

Offered at \$1,995,000
2 Buildings on 3 Lots
Or total 1/2 Acre to Build New

The property information herein is derived from various sources that may include, but not be limited to, county records and may include approximations. Although the information is believed to be accurate, it is not warranted and you should not rely upon it without personal verification ©2024 Coldwell Banker. All Rights Reserved. Coldwell Banker Commercial® and the Coldwell Banker Commercial logo are trademarks of Coldwell Banker Real Estate LLC. The Coldwell Banker® System is comprised of company owned offices which are owned by a subsidiary of Anywhere Advisors LLC and franchised offices which are independently owned and operated. The Coldwell Banker System fully supports the principles of the equal Opportunity Act. 24GVKB_CBC_3/24.