

**WHITE PLAINS
BIERGARTEN**

201 EAST POST ROAD
WHITE PLAINS, NY

**GREGG WIES &
GARDNER
ARCHITECTS, LLC**

WILSON | GARDNER | WIES | ARCHITECTS | P.C.

This drawing and the information contained herein are the property of Gregg Wies & Gardner Architects, LLC. It is to be used only for the project and location specified. No part of this drawing may be reproduced or transmitted in any form or by any means, electronic, mechanical, photocopying, recording, or by any information storage and retrieval system, without the prior written permission of Gregg Wies & Gardner Architects, LLC.



2 ENLARGED FRONT SIGN ELEVATION
A-4.2 1-1/2"=1'-0"

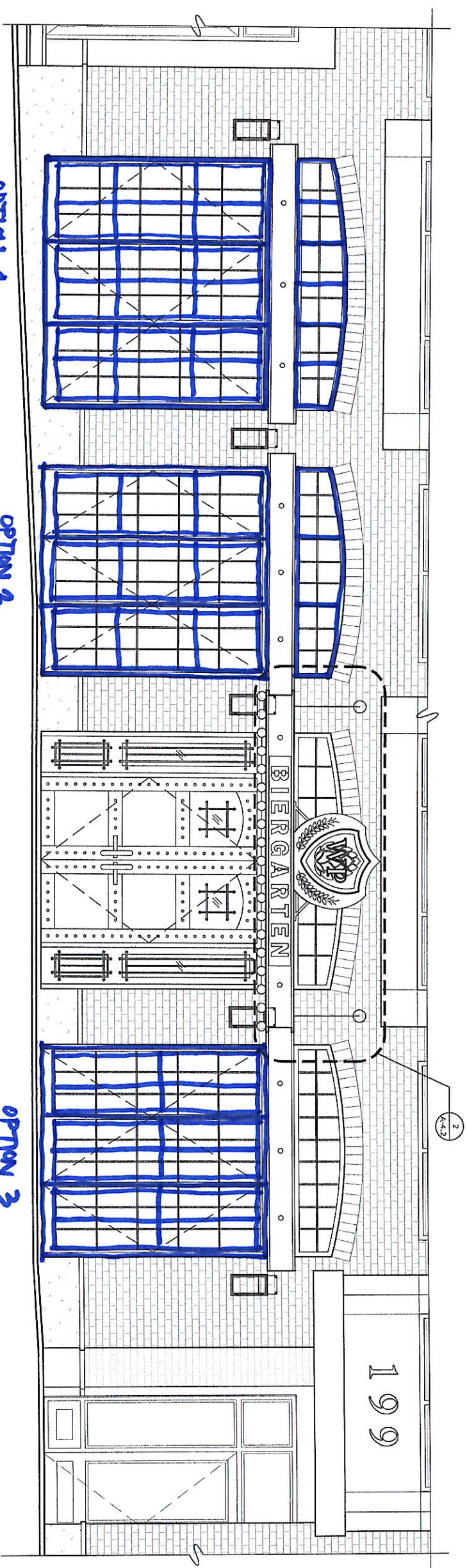

1 ENLARGED FRONT EXTERIOR ELEVATION (STREET VIEW)
A-4.2 1/2"=1'-0"



BUILDING PERMIT SET

JOB NUMBER: 1709.00
DRAWN BY: JL, RS
CHECKED BY: SS
ISSUE DATE: MARCH 22, 2023
REVISED:

EXTERIOR
ELEVATIONS
FRONT FACADE

A-4.2

WHITE PLAINS
BIERGARTEN

201 EAST POST ROAD
WHITE PLAINS, NY

**GREGG WIES &
GARDNER
ARCHITECTS, LLC**
300 WEST 10TH STREET, SUITE 100
NEW YORK, NY 10014
TEL: 212.255.1100 FAX: 212.255.1101
WWW.GREGGWIESANDGARDNER.COM

THIS SET OF ARCHITECTURAL DRAWINGS IS THE PROPERTY OF GREGG WIES & GARDNER ARCHITECTS, LLC. IT IS TO BE USED ONLY FOR THE PROJECT AND SITE SPECIFICALLY IDENTIFIED HEREIN. ANY REUSE OR MODIFICATION OF THESE DRAWINGS WITHOUT THE WRITTEN CONSENT OF GREGG WIES & GARDNER ARCHITECTS, LLC IS STRICTLY PROHIBITED.



BUILDING PERMIT SET

JOB NUMBER: 1709.00
DRAWN BY: JL, RB
CHECKED BY: SG
ISSUE DATE: MARCH 22, 2023
REVISED:

EXTERIOR
ELEVATIONS
FRONT FACADE

A-4.0

