

LOT
BLOCK
UNIT
PHASE
SECTION
SUBDIVISION

Field Closure: The field data upon which this plat is based has a minimum closure precision of one foot in 15,000 feet and an maximum angular error of 05 seconds per angle point.
Plat Closure: This plat has been calculated for closure and is found to be accurate within one foot in 494,806 feet.

This is to certify that this property
 IS IS NOT
in a special flood hazard area as shown on the applicable FIA Flood Hazard Map.

The house (if applicable) lies within Map Zone C, and
 IS IS NOT
located in the flood hazard area.

REFERENCE:
Plat Book Page

TOTAL AREA: 1.358 AC.

ADDRESS: #1229 ROYAL DRIVE

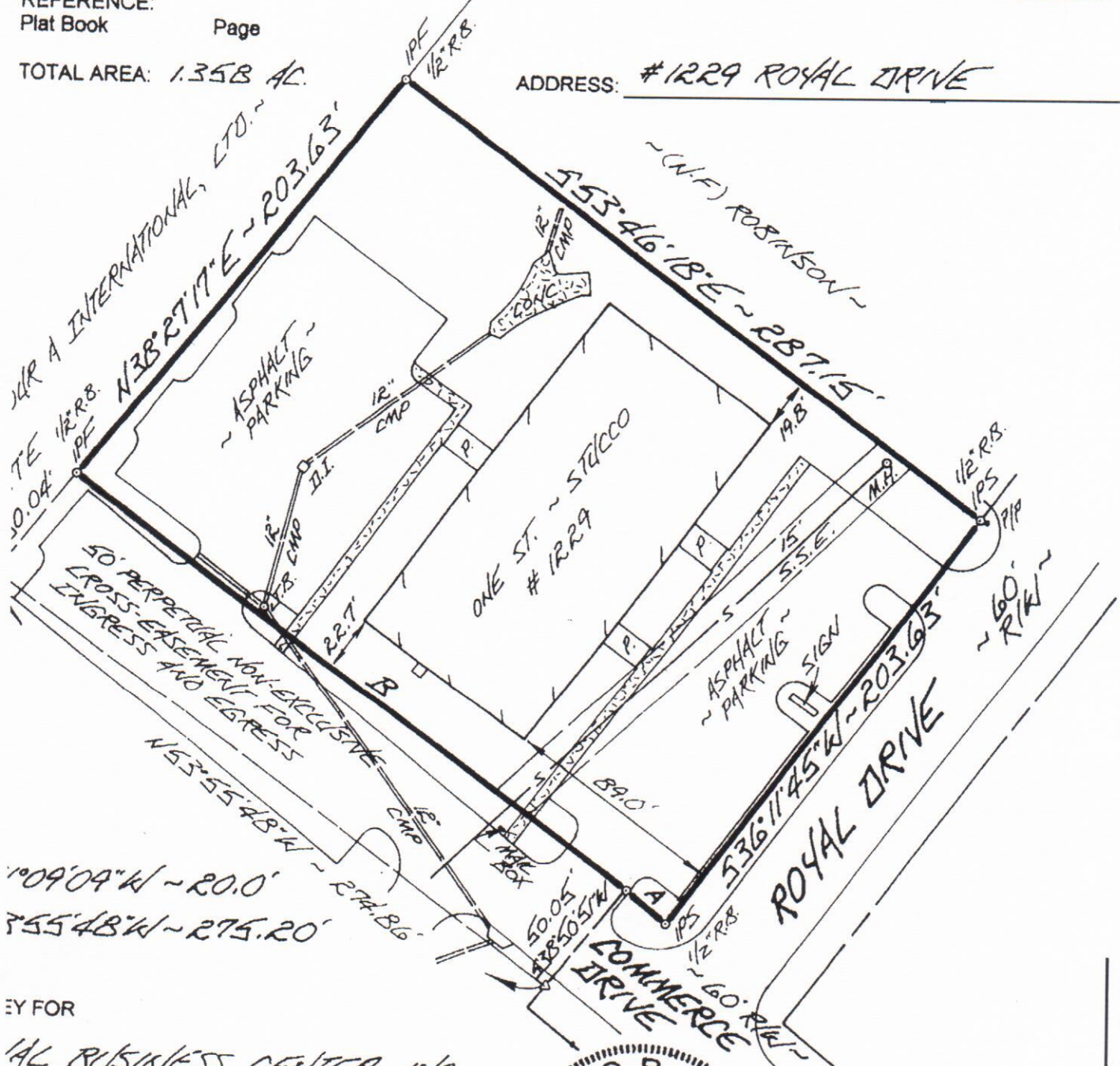

FOR
SAL BUSINESS CENTER, INC.

LOT 271 16TH DISTRICT
CITY OF CONYERS ~
STATE COUNTY, GEORGIA

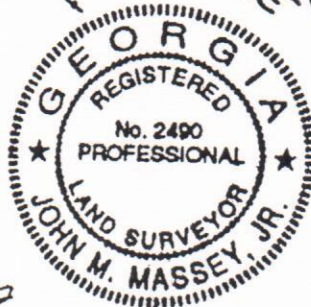

In my opinion, this plat is a correct representation of the land platted and has been prepared in conformity with the minimum standards and requirements of the law.

John M. Massey, Jr.

1" = 60' DATE: JANUARY 12, 1999