

## 301 NW 36TH STREET

301 NORTHWEST 36TH STREET OKLAHOMA CITY, OK 73118



### PROPERTY DESCRIPTION

This mid-century building is designed as a single tenant building with 13 large offices and two work areas for mailing and print work.

The building features a very nice conference room located behind the reception area in the center of the building. A large lawn with room for an outdoor entertainment/activity area surrounds the building. An additional amenity is a creek running north along the east and north sides of the building giving it separation from the residential areas being developed along the surrounding streams and greenbelt.

### PROPERTY HIGHLIGHTS

- 13 offices, some connecting
- Reception area
- Large centrally located conference room
- Work area/mail room
- Men's and Women's restrooms
- Kitchen
- 1.90 acres of land (survey available)

### OFFERING SUMMARY

<b>Sale Price:</b>	\$1,375,000
<b>Lot Size:</b>	1.90 Acres
<b>Building Size:</b>	6,974 SF

### TRAFFIC COUNTS

NW 36th	East	16,264
NW 36th	West	14,012
I-235	North/South	92,100

- The building has 25 tons of new air conditioning.

**CORDELL C. BROWN, CCIM, CIPS**

cbrown@priceedwards.com

O: 405.239.1222 C: 405.826.6416



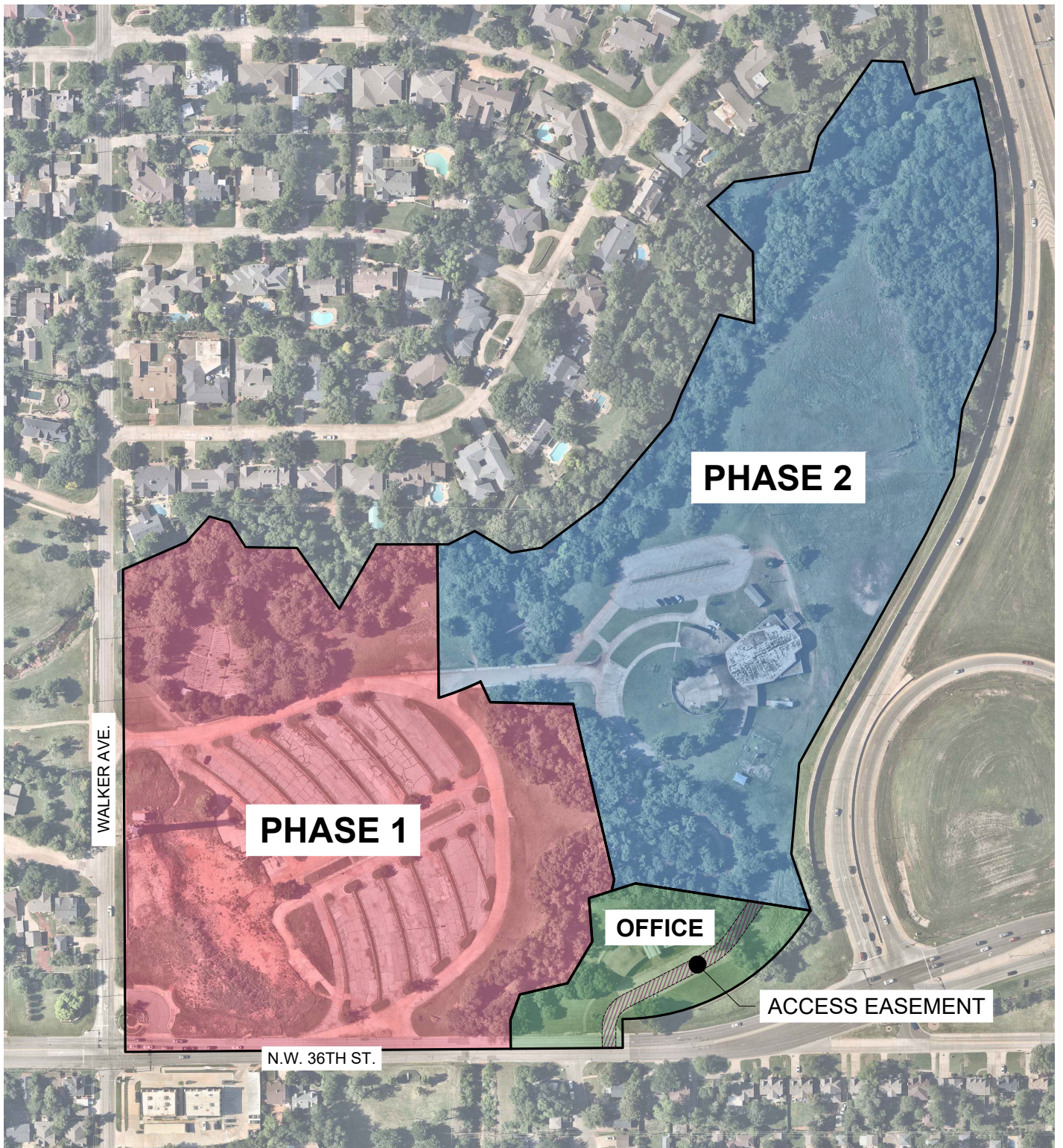

ACAD FILE: S:\Civil 3D proj\4743\4743-exhibit (all).dwg, 9/25/2024 11:18 AM, Matt Johnson  
 XREFS LOADED: 4743001-bdy.dwg

Copyright © 2024 Johnson & Associates

Proj. No.: 4743  
 Date: 9-25-24  
 Scale: NTS

**LEXFORD**  
 OKLAHOMA CITY, OKLAHOMA COUNTY, OKLAHOMA  
**EXHIBIT**



**Johnson & Associates**  
 1 E. Sheridan Ave., Suite 200  
 Oklahoma City, OK 73104  
 (405) 235-8075 FAX (405) 235-8078 www.jaokc.com  
 Certificate of Authorization #1484 Exp. Date: 06-30-2025  
 • ENGINEERS • SURVEYORS • PLANNERS •

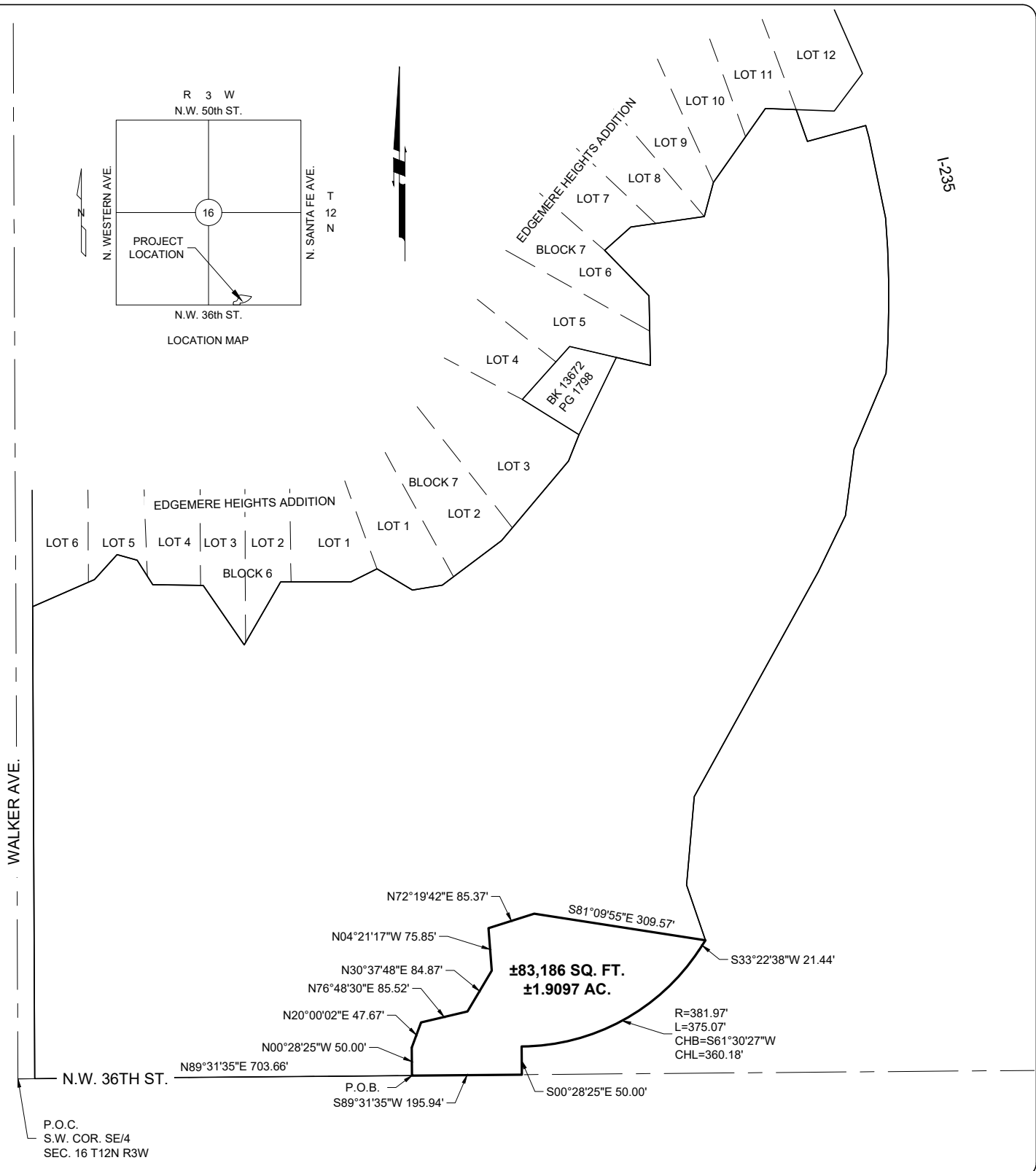
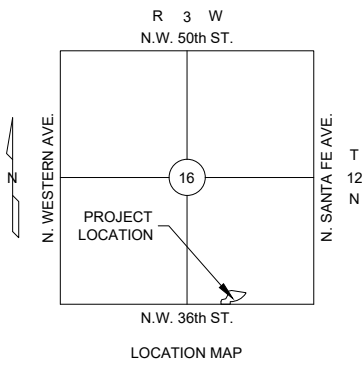

1-235

ACAD FILE: S:\Civil 3D proj\4743\4743-Legal Exhibits.dwg, 9/25/2024 1:39 PM, Matt Johnson  
 XREFS LOADED: 4743001-bdy.dwg

Copyright © 2024 Johnson & Associates

Proj. No.: 4743  
 Date: 9-25-24  
 Scale: NTS

**LEXFORD PARK**  
 OKLAHOMA CITY, OKLAHOMA COUNTY, OKLAHOMA  
**COMMERCIAL TRACT EXHIBIT**

**Johnson & Associates**  
 1 E. Sheridan Ave., Suite 200  
 Oklahoma City, OK 73104  
(405) 235-8075 FAX (405) 235-8078 www.jaokc.com  
Certificate of Authorization #1484 Exp. Date: 06-30-2025

• ENGINEERS • SURVEYORS • PLANNERS •



## 301 NW 36TH STREET

301 NORTHWEST 36TH STREET OKLAHOMA CITY, OK 73118

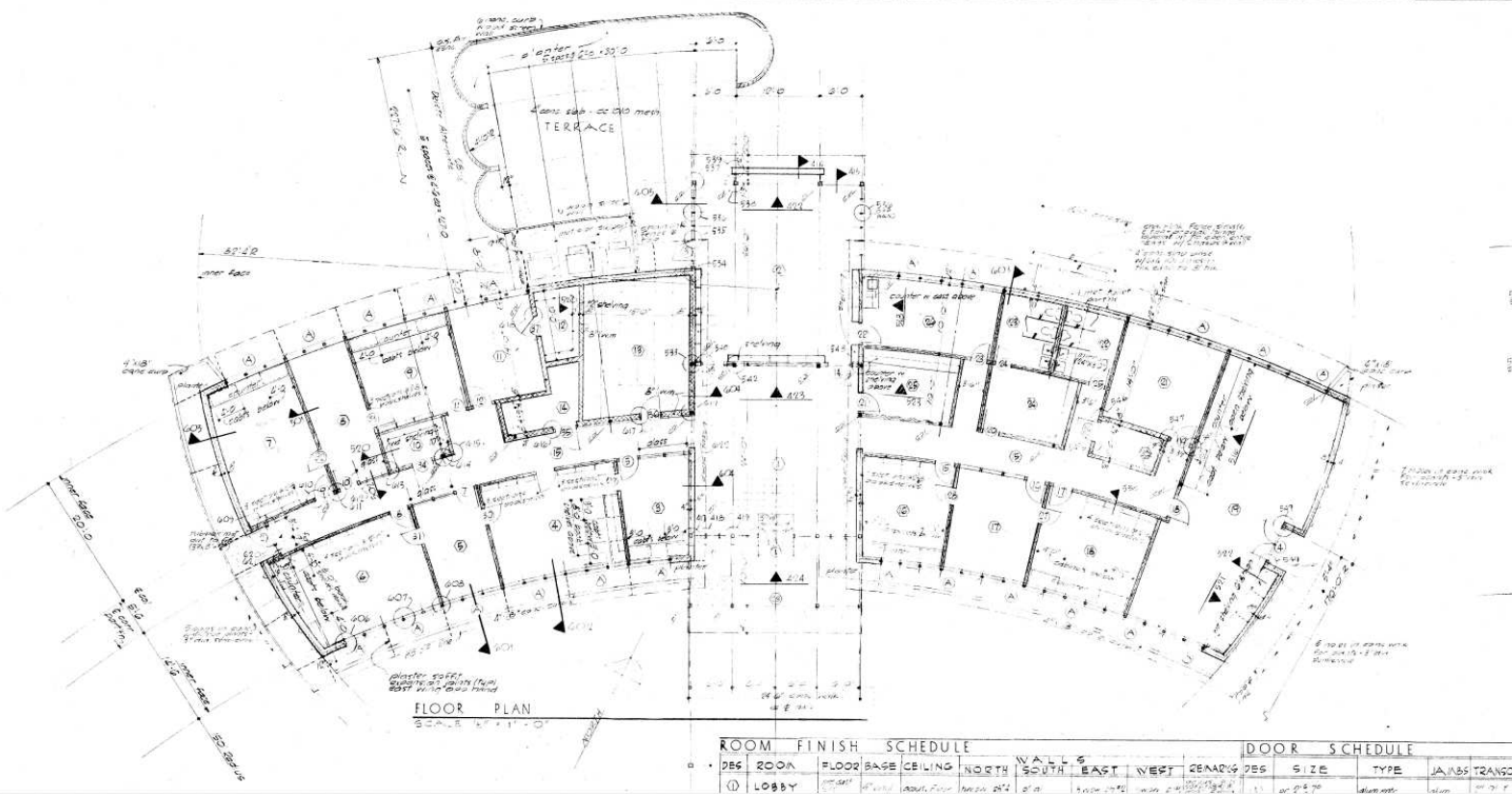

**CORDELL C. BROWN, CCIM, CIPS**

cbrown@priceedwards.com

O: 405.239.1222 C: 405.826.6416



## 301 NW 36TH STREET

301 NORTHWEST 36TH STREET OKLAHOMA CITY, OK 73118

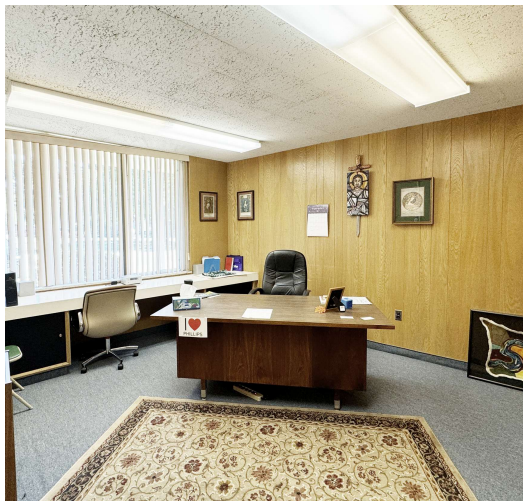
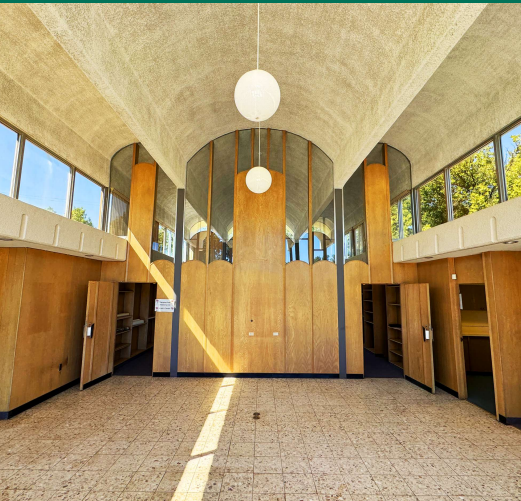

**CORDELL C. BROWN, CCIM, CIPS**

[cbrown@priceedwards.com](mailto:cbrown@priceedwards.com)

O: 405.239.1222 C: 405.826.6416



## 301 NW 36TH STREET

301 NORTHWEST 36TH STREET OKLAHOMA CITY, OK 73118



**CORDELL C. BROWN, CCIM, CIPS**

cbrown@priceedwards.com

O: 405.239.1222 C: 405.826.6416



## 301 NW 36TH STREET

301 NORTHWEST 36TH STREET OKLAHOMA CITY, OK 73118



**CORDELL C. BROWN, CCIM, CIPS**

cbrown@priceedwards.com

O: 405.239.1222 C: 405.826.6416



## 301 NW 36TH STREET

301 NORTHWEST 36TH STREET OKLAHOMA CITY, OK 73118

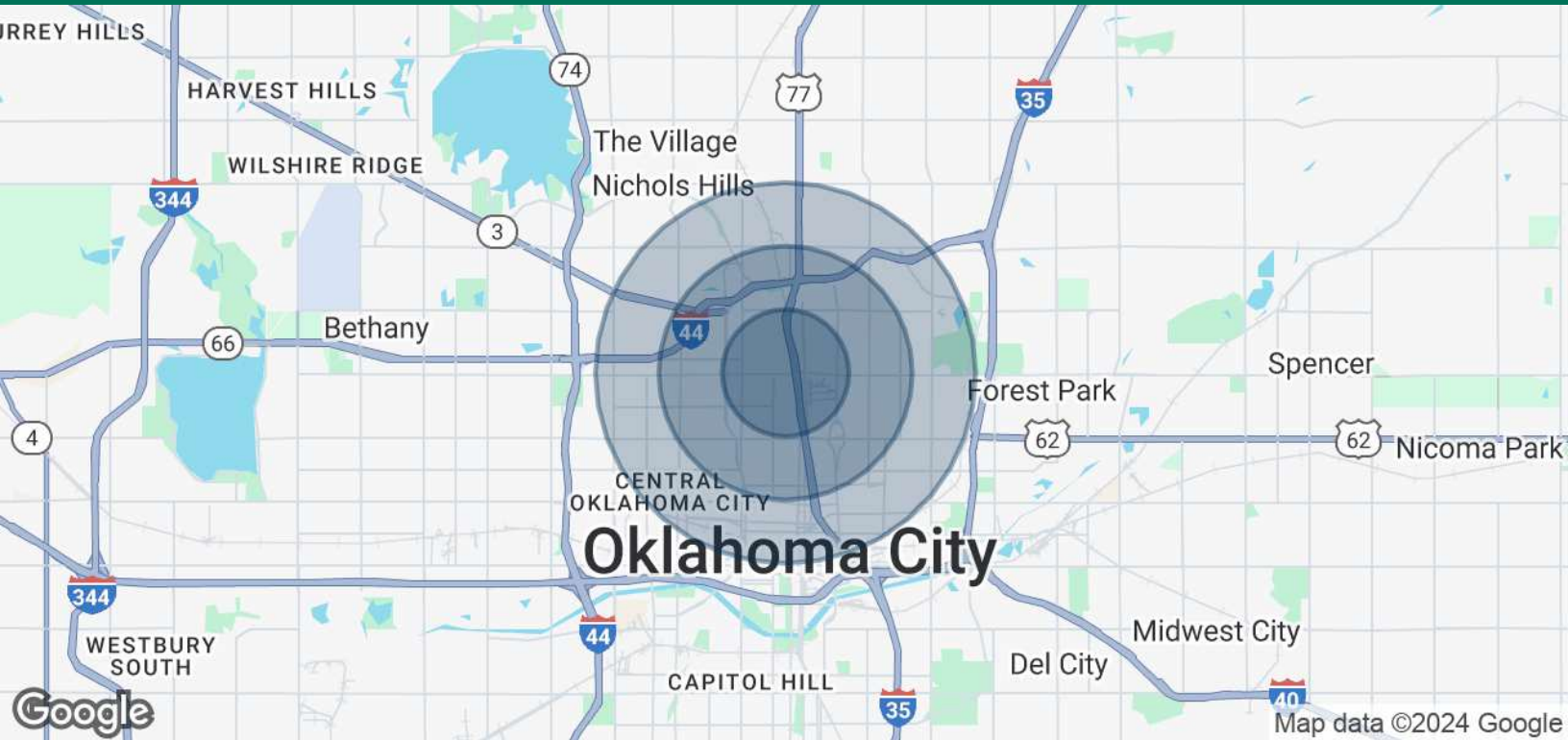

POPULATION	1 MILE	2 MILES	3 MILES
Total Population	8,219	36,747	80,261
Average Age	39	38	39
Average Age (Male)	39	38	38
Average Age (Female)	39	39	40
HOUSEHOLDS & INCOME	1 MILE	2 MILES	3 MILES
Total Households	4,192	17,571	37,367
# of Persons per HH	2	2.1	2.1
Average HH Income	\$94,515	\$80,388	\$79,505
Average House Value	\$350,829	\$305,125	\$307,190

Demographics data derived from AlphaMap

**CORDELL C. BROWN, CCIM, CIPS**

cbrown@priceedwards.com

O: 405.239.1222 C: 405.826.6416