Restrictions indicating a preference, limitation or discrimination based on race, color, religion, sex, handicap, familial status, or national origin are hereby deleted to the extent that such restrictions violate 42USC 360[illegible]).
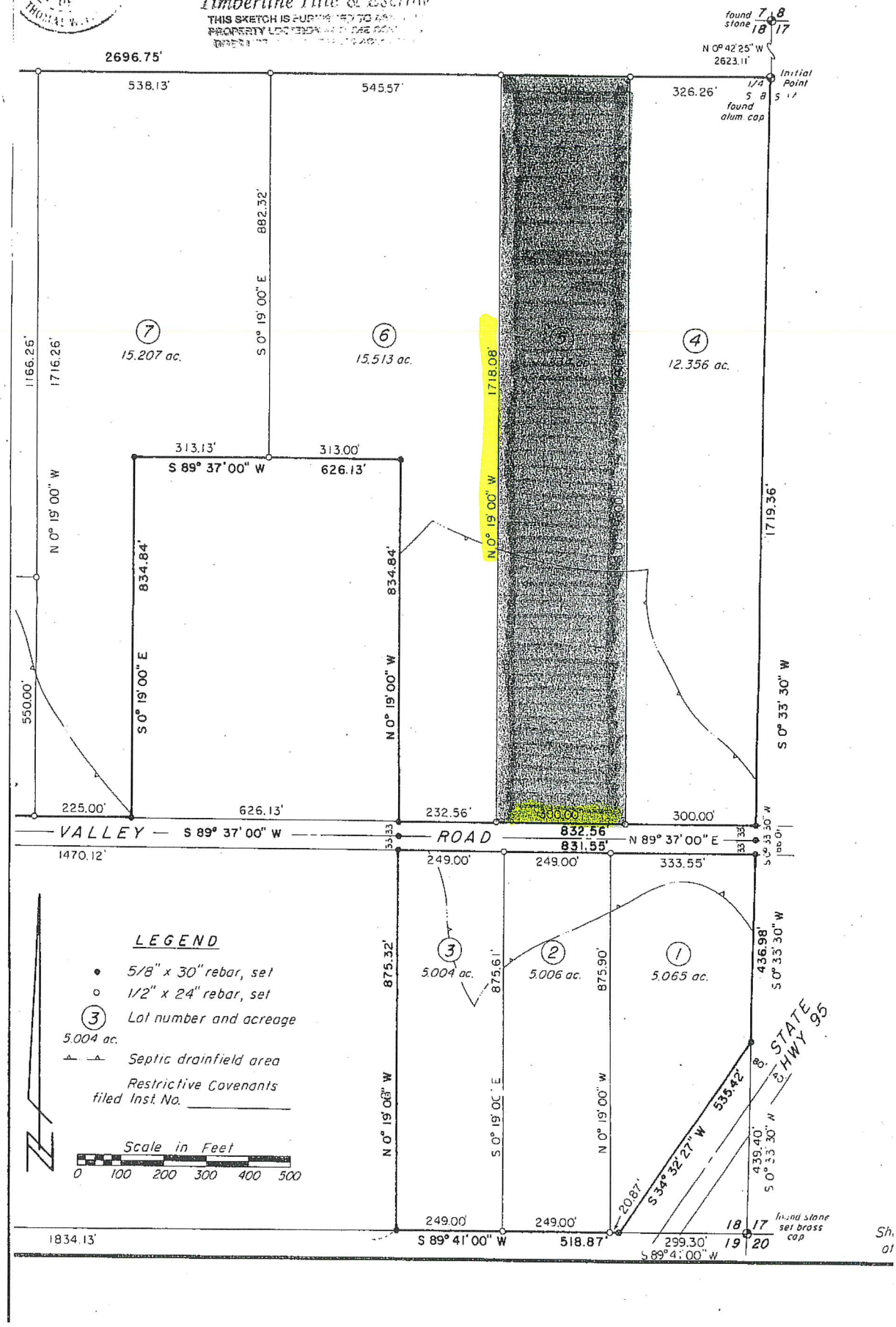
COMPLIMENTS OF
Timberline Title & Escrow
THIS SKETCH IS FURNISHED TO ASSIST IN LOCATING THE PROPERTY LOCATED WITHIN THE PARCEL