

535 Liberty Hill

CINCINNATI, OH



OFFERING MEMORANDUM

KW COMMERCIAL
3505 Columbia Parkway
Cincinnati, OH 45226

PRESENTED BY:

JENNIFER DONATHAN
Senior Investment Advisor
O: 513.520.3540
jennifer.donathan@kwcommercial.com
OH #2004004706

Table Of Contents

TABLE OF CONTENTS

PROPERTY INFORMATION	3
PROPERTY SUMMARY	4
PROPERTY DESCRIPTION	5
PROPERTY DETAILS	6
ADDITIONAL PHOTOS	7
ADDITIONAL PHOTOS	8
LOCATION INFORMATION	9
REGIONAL MAP	10
LOCATION MAP	11
AERIAL MAP	12
FINANCIAL ANALYSIS	13
FINANCIAL SUMMARY	14
INCOME & EXPENSES	15
RENT ROLL	16
DEMOGRAPHICS	17
DEMOGRAPHICS MAP & REPORT	18

CONFIDENTIALITY & DISCLAIMER

All materials and information received or derived from Jennifer Donathan - KW - Advisors Realty its directors, officers, agents, advisors, affiliates and/or any third party sources are provided without representation or warranty as to completeness, veracity, or accuracy, condition of the property, compliance or lack of compliance with applicable governmental requirements, developability or suitability, financial performance of the property, projected financial performance of the property for any party's intended use or any and all other matters.

Neither Jennifer Donathan - KW - Advisors Realty its directors, officers, agents, advisors, or affiliates makes any representation or warranty, express or implied, as to accuracy or completeness of the any materials or information provided, derived, or received. Materials and information from any source, whether written or verbal, that may be furnished for review are not a substitute for a party's active conduct of its own due diligence to determine these and other matters of significance to such party. Jennifer Donathan - KW - Advisors Realty will not investigate or verify any such matters or conduct due diligence for a party unless otherwise agreed in writing.

EACH PARTY SHALL CONDUCT ITS OWN INDEPENDENT INVESTIGATION AND DUE DILIGENCE.

Any party contemplating or under contract or in escrow for a transaction is urged to verify all information and to conduct their own inspections and investigations including through appropriate third party independent professionals selected by such party. All financial data should be verified by the party including by obtaining and reading applicable documents and reports and consulting appropriate independent professionals. Jennifer Donathan - KW - Advisors Realty makes no warranties and/or representations regarding the veracity, completeness, or relevance of any financial data or assumptions. Jennifer Donathan - KW - Advisors Realty does not serve as a financial advisor to any party regarding any proposed transaction. All data and assumptions regarding financial performance, including that used for financial modeling purposes, may differ from actual data or performance. Any estimates of market rents and/or projected rents that may be provided to a party do not necessarily mean that rents can be established at or increased to that level. Parties must evaluate any applicable contractual and governmental limitations as well as market conditions, vacancy factors and other issues in order to determine rents from or for the property.

Legal questions should be discussed by the party with an attorney. Tax questions should be discussed by the party with a certified public accountant or tax attorney. Title questions should be discussed by the party with a title officer or attorney. Questions regarding the condition of the property and whether the property complies with applicable governmental requirements should be discussed by the party with appropriate engineers, architects, contractors, other consultants and governmental agencies. All properties and services are marketed by Jennifer Donathan - KW - Advisors Realty in compliance with all applicable fair housing and equal opportunity laws.



535 LIBERTY HILL

PROPERTY INFORMATION

1

PROPERTY SUMMARY

PROPERTY DESCRIPTION

PROPERTY DETAILS

ADDITIONAL PHOTOS

ADDITIONAL PHOTOS

Property Summary



PROPERTY HIGHLIGHTS

- Part of a portfolio of 5 buildings
- Located in the highly desirable Prospect Hill Historic District
- Tenant paid heat and electric
- Possible condo conversion

OFFERING SUMMARY

Sale Price:	\$450,000
Number of Units:	3
Lot Size:	3,472 SF
Building Size:	2,361 SF
NOI:	\$8,660.00
Cap Rate:	1.92%

DEMOGRAPHICS	0.3 MILES	0.5 MILES	1 MILE
Total Households	991	3,244	11,257
Total Population	1,921	6,158	21,707
Average HH Income	\$112,388	\$111,508	\$103,843



Property Description



PROPERTY DESCRIPTION

Introducing a prime multifamily investment opportunity in the heart of Prospect Hill Historic District. This historic 2,361 SF building, part of a sought-after portfolio of 5 buildings, exudes timeless charm. The property features three units, two 1 bed / 1 bath units and one 2 bed / 1.5 bath unit. The units have separate private entrances. Each unit has an its own furnace, central air unit and separately metered gas & electric. Tenants pay for heat, electric and trash is free as part of the City of Cincinnati's waste removal program. Owner pays water. There is a private balcony on the third floor with city views and is accessible by the two bedroom unit. Built in 1875, the property presents a compelling option for a prospective investor. Zoned RM-1.2 and featuring tenant-paid heat and electric, the potential for a condo conversion adds further value to this already enticing asset. Don't miss the chance to capitalize on this exceptional offering in a coveted location.

LOCATION DESCRIPTION

The property is part of a portfolio of 5 buildings all located within the Mt. Auburn Historic District, Pendleton and the Prospect Hill Historic District all located just outside of downtown Cincinnati. 535 Liberty Hill is specifically located in the Prospect Hill Historic District. Prospect Hill is mostly residential and features gorgeous architecture with many of the homes built between 1835-1880. The majority of the buildings are brick and the predominate architectural style is Italianate, Greek Revival, Queen Anne style, and French Second empire style.



Property Details

Sale Price

\$450,000**LOCATION INFORMATION**

Street Address	535 Liberty HI
City, State, Zip	Cincinnati, OH 45202
County	Hamilton
Market	Southwest Ohio - Cincinnati
Sub-market	Pendleton
Cross-Streets	E. Liberty Street

BUILDING INFORMATION

Building Size	2,361 SF
NOI	\$8,660.00
Cap Rate	1.92
Occupancy %	75.0%
Tenancy	Multiple
Number of Floors	3
Year Built	1875

PROPERTY INFORMATION

Property Type	Multifamily
Property Subtype	Low-Rise/Garden
Zoning	RM-1.2
Lot Size	3,472 SF
APN #	075-0002-0119-00
Lot Depth	1,350 ft



Additional Photos

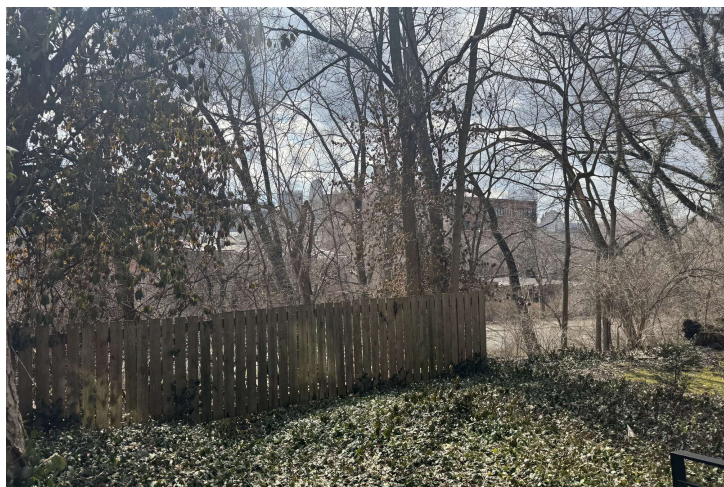
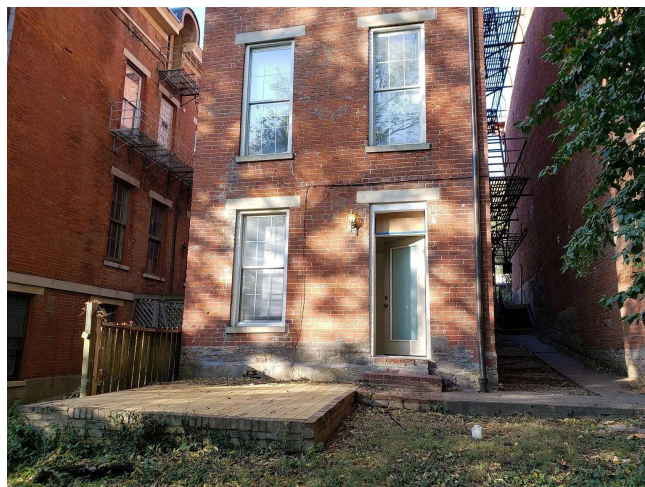

Additional Photos

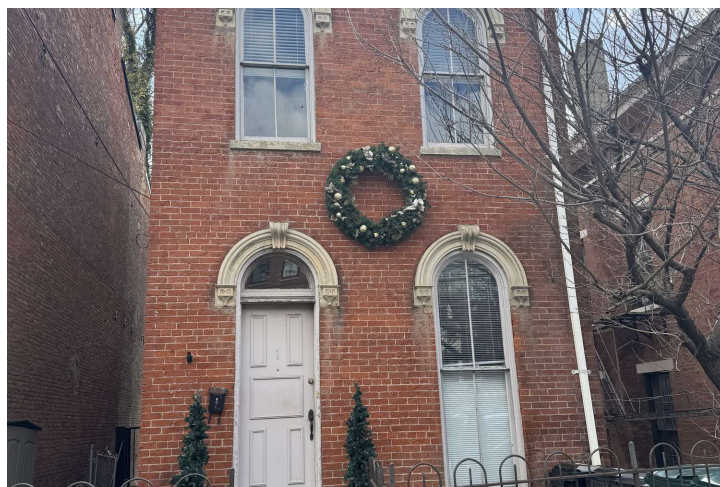
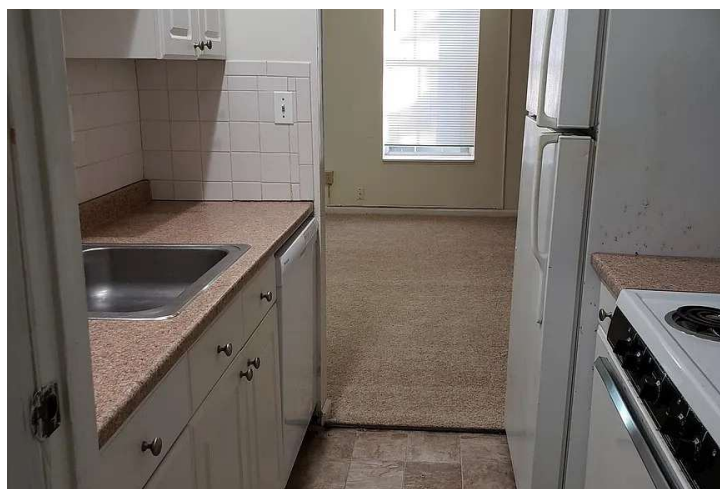
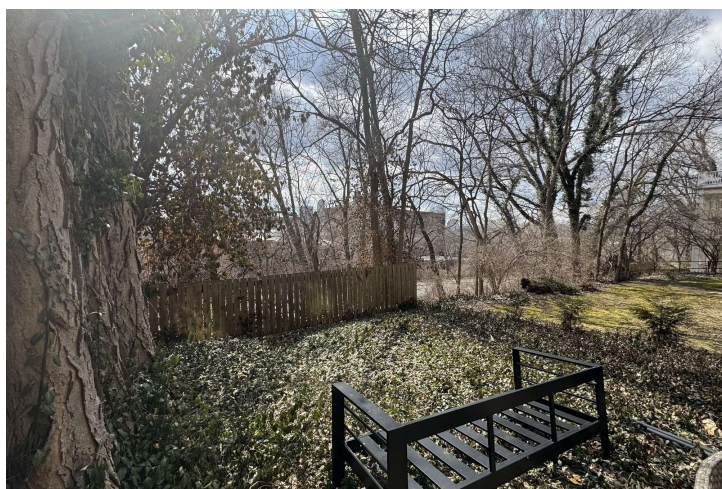

535 LIBERTY HILL

LOCATION INFORMATION

2

REGIONAL MAP

LOCATION MAP

AERIAL MAP

Regional Map

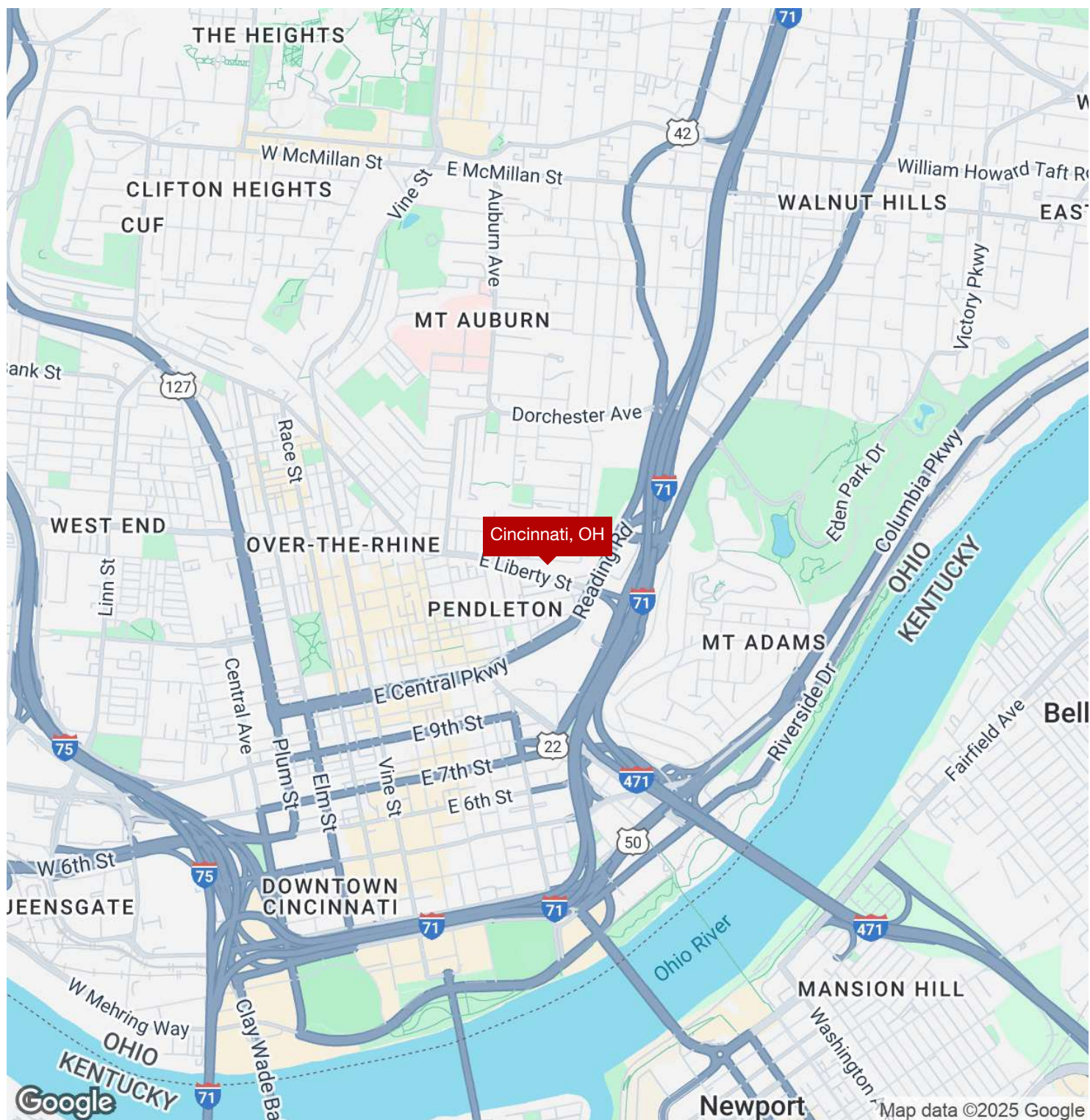

Location Map

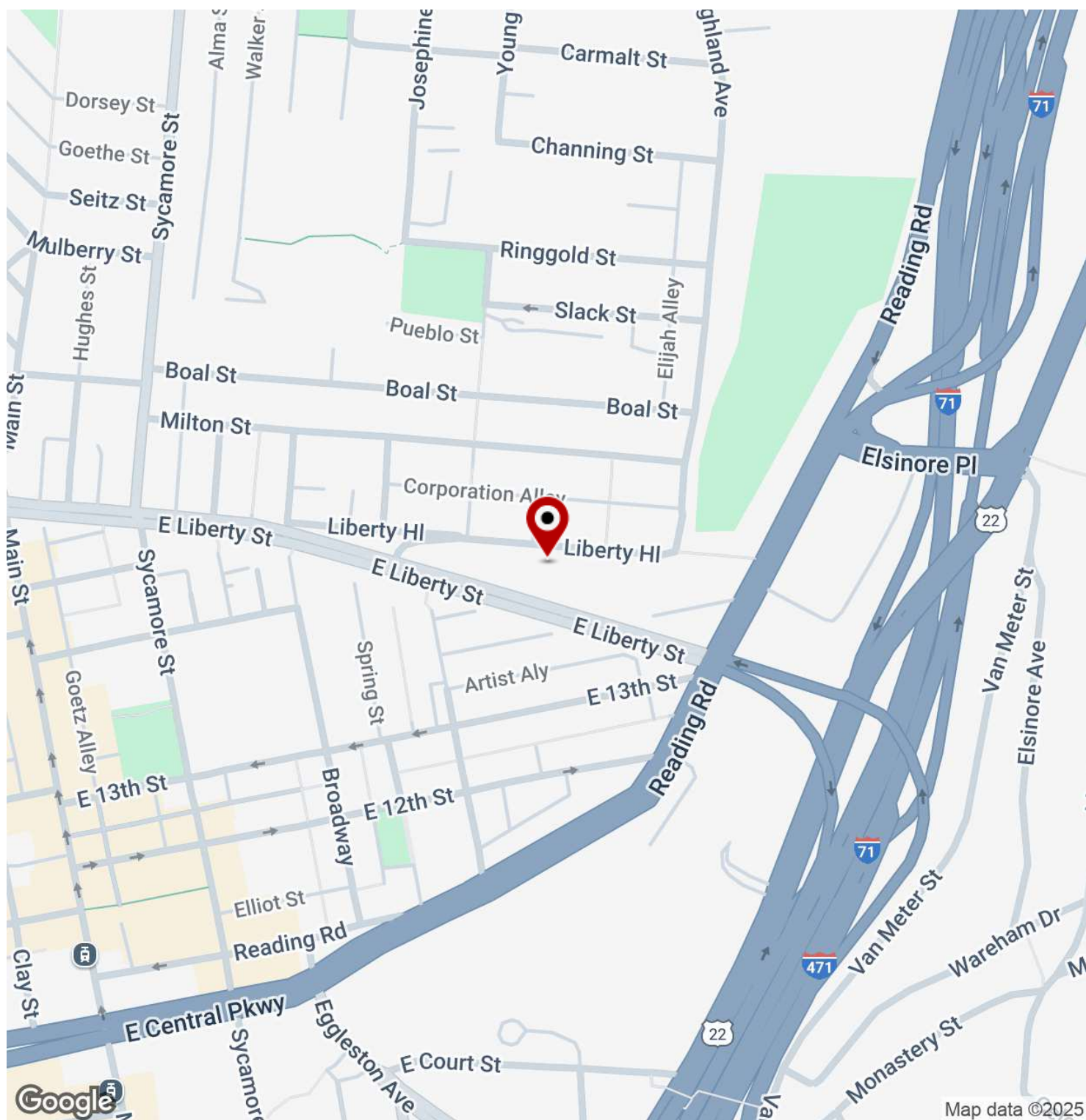

Aerial Map

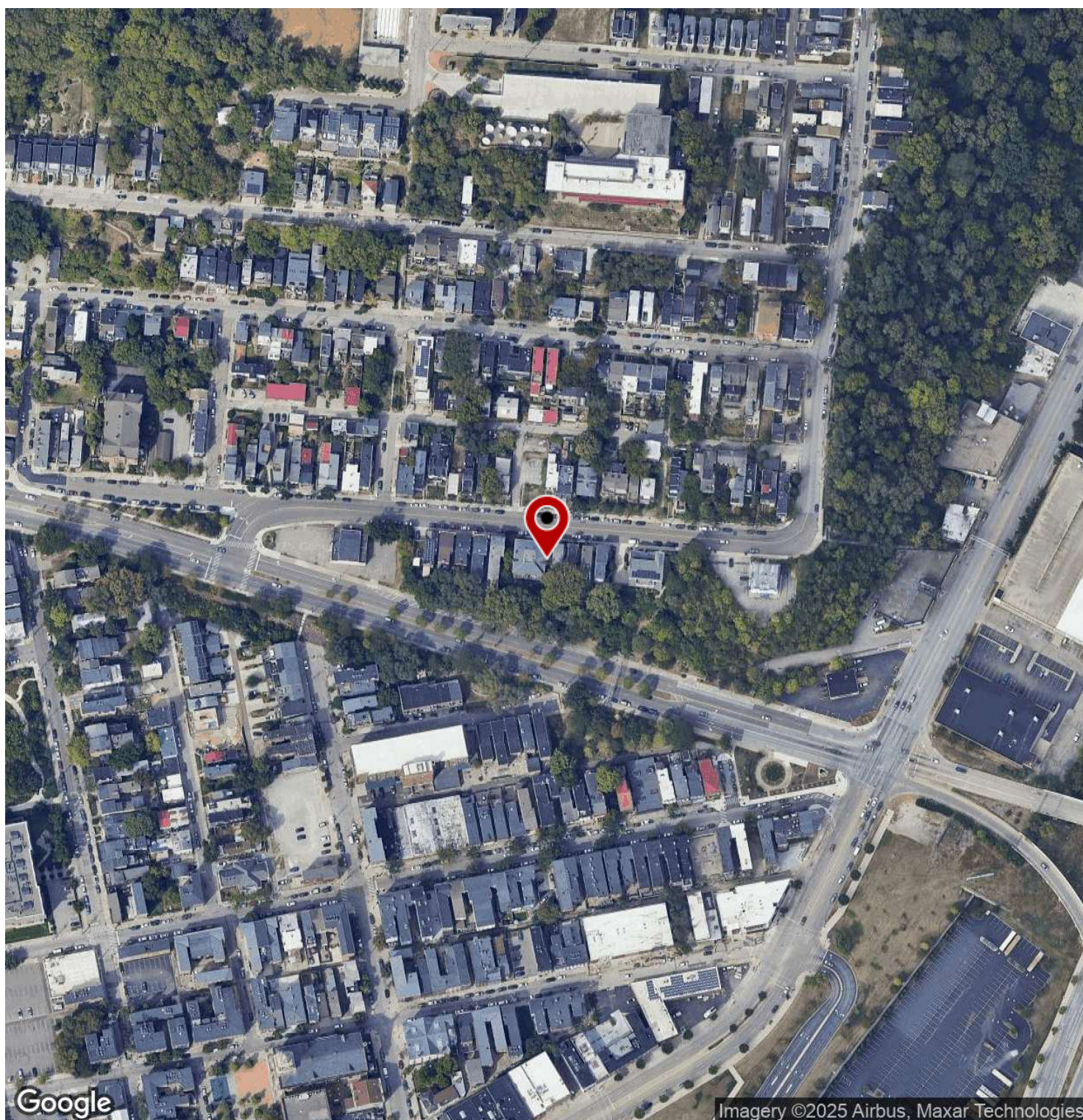

535 LIBERTY HILL

FINANCIAL ANALYSIS

3

FINANCIAL SUMMARY

INCOME & EXPENSES

RENT ROLL

Financial Summary

INVESTMENT OVERVIEW

2024 ACTUALS P&L

Price	\$450,000
Price per SF	\$191
Price per Unit	\$150,000
GRM	19.65
CAP Rate	1.92%
Cash-on-Cash Return (yr 1)	1.92%
Total Return (yr 1)	\$8,660

OPERATING DATA

2024 ACTUALS P&L

Gross Scheduled Income	\$22,900
Total Scheduled Income	\$22,900
Gross Income	\$22,900
Operating Expenses	\$14,240
Net Operating Income	\$8,660
Pre-Tax Cash Flow	\$8,660

FINANCING DATA

2024 ACTUALS P&L

Down Payment	\$450,000
--------------	-----------



Income & Expenses

INCOME SUMMARY		2024 ACTUALS P&L
Vacancy Cost		\$0
GROSS INCOME		\$22,900
EXPENSES SUMMARY		2024 ACTUALS P&L
Property Insurance		\$2,028
Real Estate Taxes		\$7,761
Gas & Electric		\$3,460
Water		\$991
OPERATING EXPENSES		\$14,240
NET OPERATING INCOME		\$8,660



Rent Roll

SUITE	BEDROOMS	BATHROOMS	RENT	SECURITY DEPOSIT	LEASE START	LEASE END
1	1	1	\$1,050	\$795	2/27/16	2/28/17
2	2	1.5	-	-	-	-
3	1	1	\$850	\$750	12/20/19	12/31/20
TOTALS			\$1,900	\$1,545		
AVERAGES			\$950	\$773		



535 LIBERTY HILL

DEMOGRAPHICS

4

DEMOGRAPHICS MAP & REPORT

Demographics Map & Report

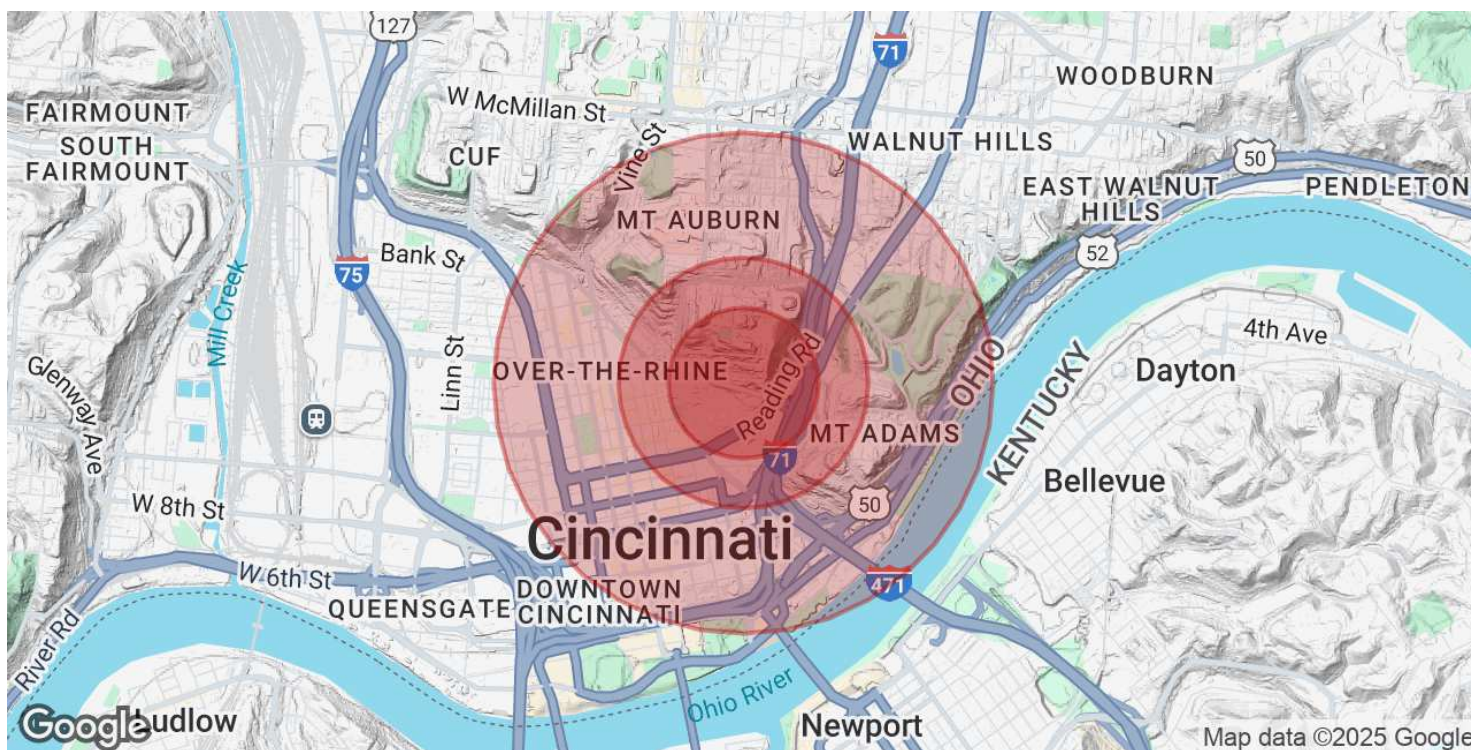

POPULATION	0.3 MILES	0.5 MILES	1 MILE
Total Population	1,921	6,158	21,707
Average Age	34	35	36
Average Age (Male)	34	35	36
Average Age (Female)	33	35	37

HOUSEHOLDS & INCOME	0.3 MILES	0.5 MILES	1 MILE
Total Households	991	3,244	11,257
# of Persons per HH	1.9	1.9	1.9
Average HH Income	\$112,388	\$111,508	\$103,843
Average House Value	\$524,781	\$482,117	\$473,267

Demographics data derived from AlphaMap

