

AGRICULTURAL LAND

FOR SALE

153 Bridle Road, Lindsay, ON, K9V 4R2



Amazing Acres of Farmland (Sandy Loam Soil) with a Farm House, Barn, and Storage Shed.

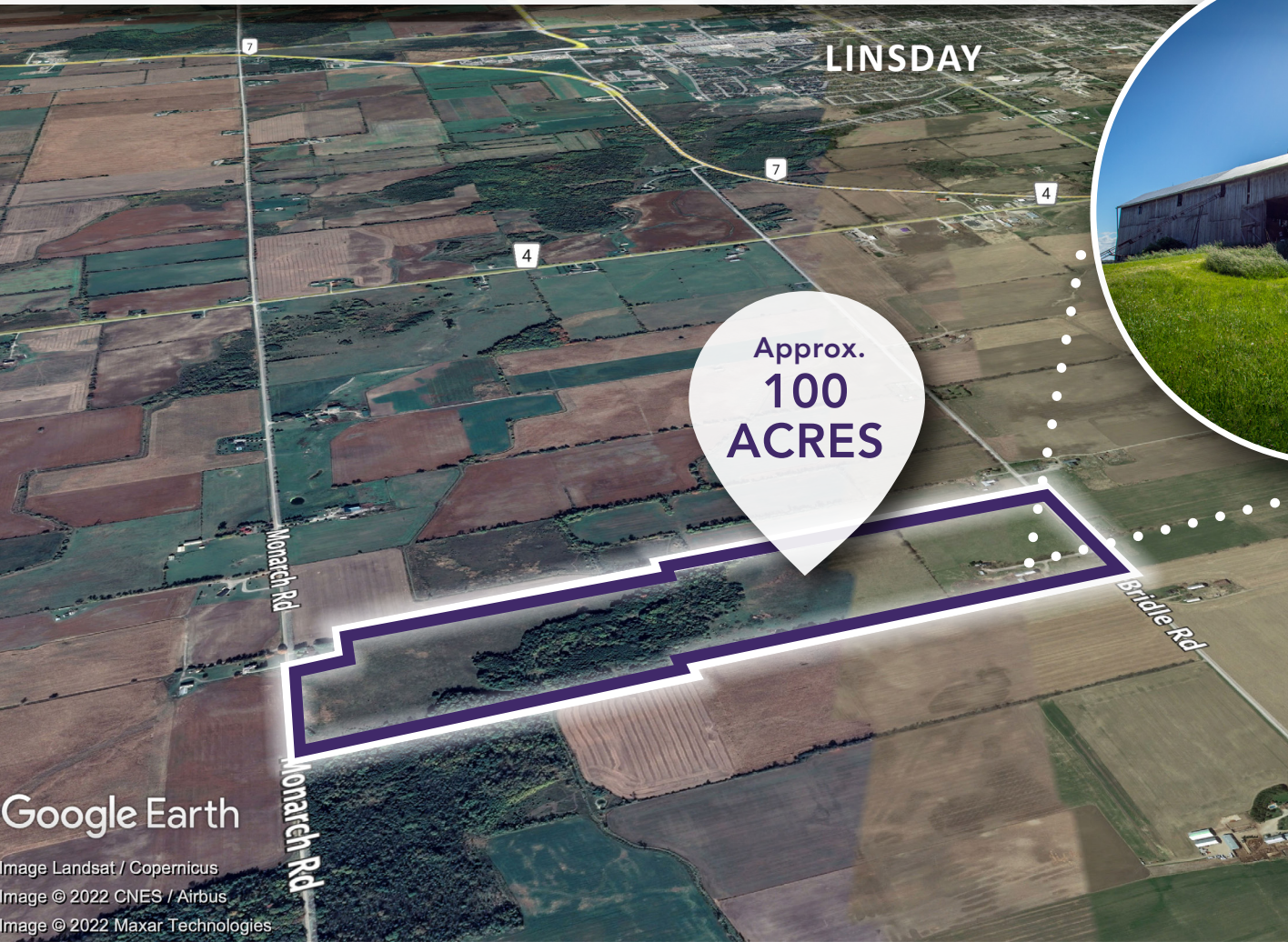

LINSDAY

Approx.
**100
ACRES**

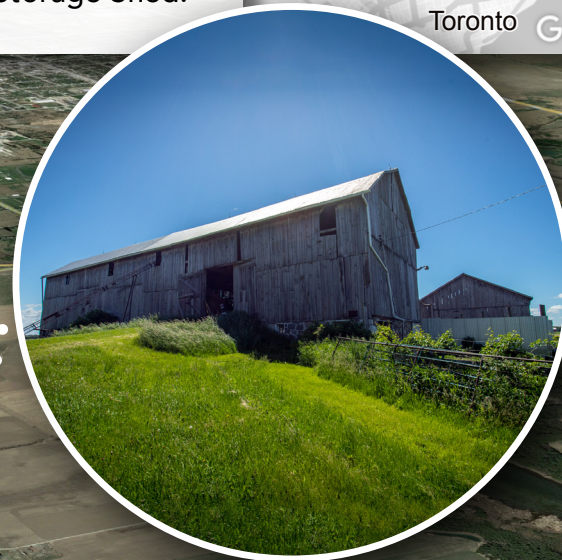

[CLICK HERE FOR PROPERTY LISTING VIDEO](#)

FOR INQUIRIES, PLEASE CONTACT:

MAHAMED KHAN

Sales Representative

The Behar Group Realty Inc., Brokerage

T: 416 636 8898 ext. 282

C: 416 627 1171

mkhan@thebehargroup.com

The Behar Group Realty Inc., Brokerage

Google Earth

Image Landsat / Copernicus
Image © 2022 CNES / Airbus
Image © 2022 Maxar Technologies

Property DETAILS

PIN: 632010147 **ARN:** 165100600115000 **ZONING:** Agricultural (A) Zone

OP: Prime Agricultural (Partial Environmental Protection)

LEGAL DESCRIPTION: PT N1/2 LT 12 CON 3 OPS AS IN R369402; KAWARTHA LAKES

LOT SIZE: 4,283,752.34 ft² (98.341 ac)

STRUCTURE: Farm with residence - with or without secondary structures; with farm out buildings.

MEASUREMENT: 2,213 ft x 66 ft x 1,979 ft x 200 ft x 250 ft x 789 ft x 1,878 ft x 54 ft x 2,559 ft x 981 ft

2021 TAXES: \$2,400

- ADDITIONAL NOTES:**
- Great Location in Lindsay. Family owned since 1951.
 - Prefect for cultivation of cash crops such as beans and corn. Great for rearing of sheep, cows, and poultry.
 - 20 acres of forest with mix of soft and hardwood.
 - Approx. 11,000 sq.ft. of covered space.
 - 2,200 sq.ft. Farm House built in 1889 - Five (5) Bedrooms, Two (2) Bathrooms.
 - Two wells on site. One 63 ft depth with submersible well pump and the other 10 ft depth dug well.
 - Barn and storage shed with steel roofs.
 - Good fences.
 - All farm machinery included.

[CLICK HERE FOR PROPERTY LISTING VIDEO](#)

Video Credit:
Three Sixty Snap Inc.



Google Earth

Image © 2022 CNES / Airbus

Demographics & **KEY MAP**

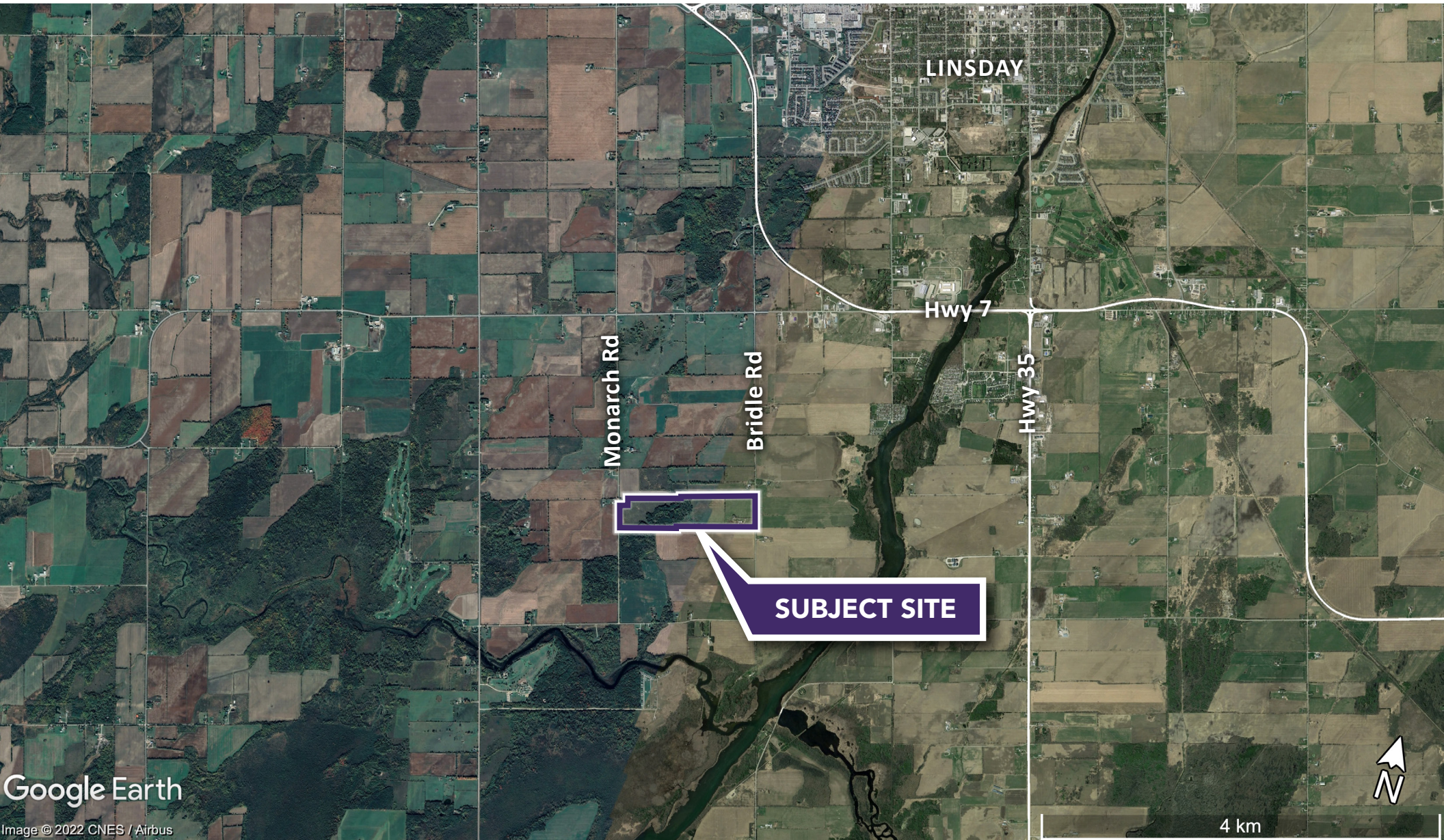

THE BEHAR GROUP | 153 Bridle Road, Lindsay, ON, K9V 4R2

Property PHOTOS

Photo Credit: Three Sixty Snap Inc.



THE BEHAR GROUP | 153 Bridle Road, Lindsay, ON, K9V 4R2

Property PHOTOS

Photo Credit: Three Sixty Snap Inc.



Monarch Rd

| 5



Bridle Rd

Listing AGENT

All inquiries regarding the Property should be directed to the listing agent:

Mahamed Khan

Sales Representative

T: 416 636 8898 ext. 282

C: 416 627 1171

mkhan@thebehargroup.com

Potential buyers, please research this property. Due diligence will be required. Seller would prefer a short due diligence period. Agents, please call with questions/concerns and more details.



THE BEHAR GROUP
BROKERAGE & COMMERCIAL
REAL ESTATE SERVICES

North York Office

1170 Sheppard Avenue West, Unit 24,
Toronto, ON M3K 2A3

Downtown Office

30 Duncan Street, Suite 201
Toronto, ON M5V 2A3

The Behar Group Realty Inc., Brokerage

Tel: 416 636 8898 / Fax: 416.636.8890

www.thebehargroup.com

All information is from sources deemed reliable and is subject to errors and omissions which we believe to be correct and assume no responsibility. Changes of price, rental, prior sale and withdrawal without notice. None of the information contained herein is to be construed as legal or tax advice. You should consult your legal counsel, accountant, or other advisors on matters relating to this presentation.