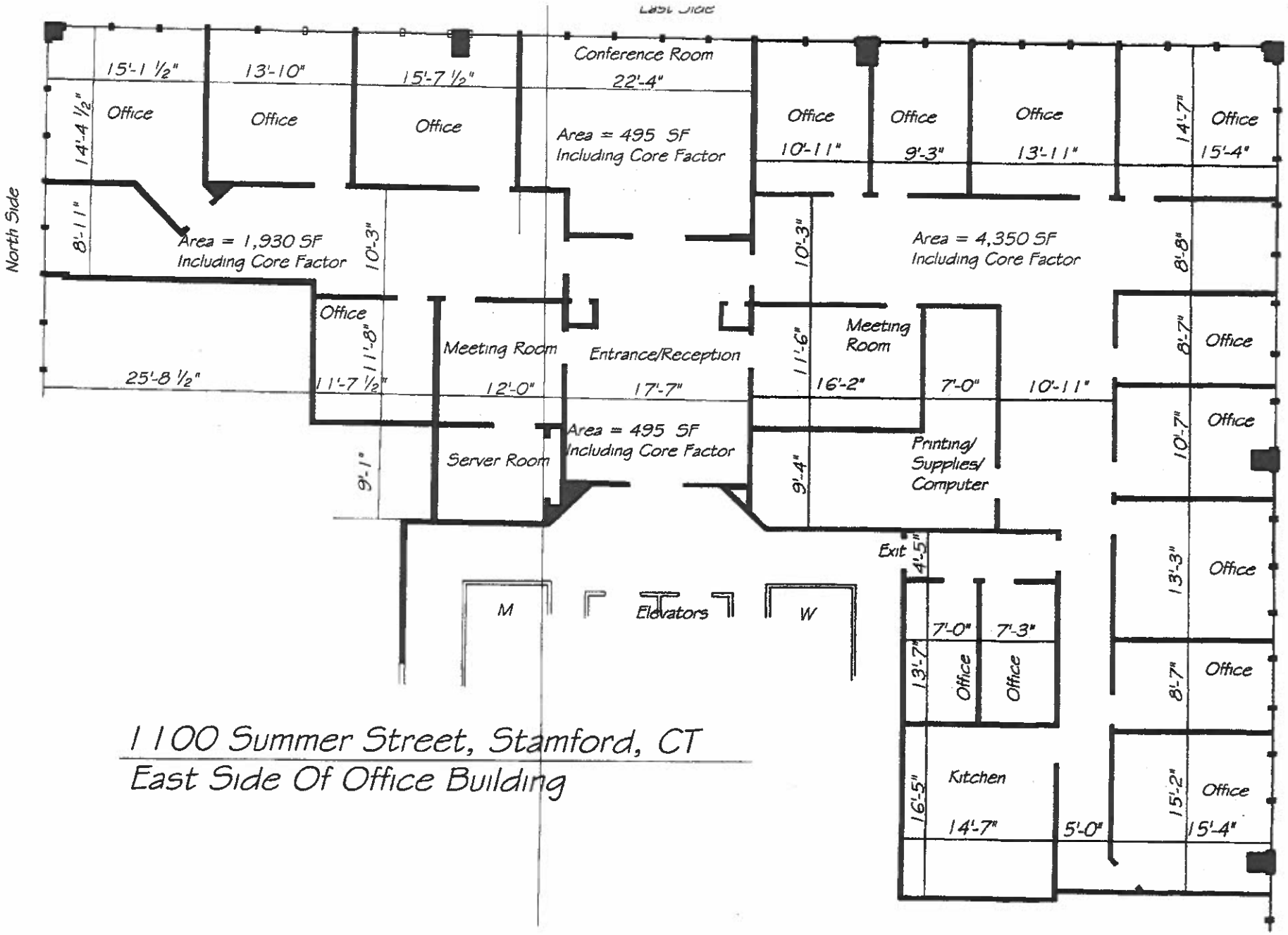

1100 Summer Street, Stamford, CT

East Side Of Office Building